

POSTAL BULLETIN

PUBLISHED SINCE MARCH 4, 1880

PB 22200, February 15, 2007

Business Connect Competition *Race to Miami*



Start your engines!

Contest begins March 1

For details see page 44



CONTENTS

The *Postal Bulletin* is also available on the World Wide Web at <http://www.usps.com/cpim/ftp/bulletin/pb.htm> for customers and at <http://blue.usps.gov> for employees.

USPSNEWS@WORK 3

Customer Relations

Mail Alert 5

Domestic Mail

Publication 431 Revision: Changes to Post Office Box Fee Groups 6

Notice: Some Sharps Medical Waste Containers No Longer Accepted 6

Employees

ELM Revision: Contests 7

Handbook EL-312 Revision: New Veterans' Recruitment Appointment Program 7

Handbook EL-312 Revision: Changes to Employment Programs 10

Revised Form: Revised PS Form 2181-B, Applicant Drug Screening — Consent and Release 12

Update: Federal Employees Dental and Vision Insurance Program 12

Finance

Notice: New Offset AICs for Vending Overages or Shortages at IRT and e-MOVES Offices 14

Information Technology

Notice: FAST for Periodicals: New Mailer Requirement .. 15

International Mail

Global Express Guaranteed Service: Updated List of GXG Retail Locations 16

ICM Updates: International Customized Mail 17

Licensing 29

Philately

Stamp Announcement 07-02: Henry Wadsworth Longfellow Stamp 30

Stamp Announcement 07-03: Tiffany Lamp Stamp 32

Stamp Announcement 07-04: Silver Coffeepot Stamp 34

Pictorial Postmarks Announcement 35

How To Order the First Day of Issue Digital Color or Traditional Postmarks 40

Special Cancellation Die Hubs 41

Post Offices

Post Office Changes 42

Retail

Business Connect: Race to Miami Starts March 1, 2007 .. 44

Publicity Kit: USPS.com Week — March 12–16, 2007 69

Supply Management

Installation Heads/MAOs: Semiannual Review of Capital Records 87

Notice: Asset Management Integration Team Collects Data on How Postal Service Currently Manages Assets 87

Notice: Quick Pick List 88

Pull-Out Section

Fraud Alert

Domestic Orders 45

Withholding of Mail Orders 45

Invalid Express Mail Corporate Account Numbers 47

Missing, Lost, or Stolen U.S. Money Order Forms 49

Missing, Lost, or Stolen Canadian Money Order Forms ... 54

Verifying U.S. Postal Service Money Orders 56

Counterfeit Canadian Money Order Forms 56

Toll-Free Number Available to Verify Canadian Money Orders 56

Other Information

Overseas Military Mail 57

Stand-Up Talk: How to Handle Address Change Service Mail 62

Notice to All Employees: Thrift Savings Plan Fact Sheet .. 63

Missing Children Posters 65

Postal Bulletin Index

Annual Index PB 22198 (01-18-07)



The *Postal Bulletin* is published biweekly; information is effective for 1 year unless it changes a permanent directive or unless otherwise specified.



Ordering Information: Following is the list of postal stock numbers (PSNs) to use when ordering copies of the *Postal Bulletin* from the MDC:

PB 22200: 7690-09-000-9351	PB 22192: 7690-08-000-4073	PB 22184: 7690-08-000-4065	PB 22177: 7690-08-000-4058
PB 22199: 7690-09-000-9350	PB 22191: 7690-08-000-4072	PB 22183: 7690-08-000-4064	PB 22176: 7690-08-000-4057
PB 22198: 7690-08-000-4079	PB 22190: 7690-08-000-4071	PB 22182: 7690-08-000-4063	PB 22175: 7690-08-000-4056
PB 22197: 7690-08-000-4078	PB 22189: 7690-08-000-4070	PB 22181: 7690-08-000-4062	PB 22174: 7690-08-000-4055
PB 22196: 7690-08-000-4077	PB 22188: 7690-08-000-4069	PB 22180: 7690-08-000-4061	PB 22173: 7690-08-000-1116
PB 22195: 7690-08-000-4076	PB 22187: 7690-08-000-4068	PB 22179: 7690-08-000-4060	PB 22172: 7690-08-000-1115
PB 22194: 7690-08-000-4075	PB 22186: 7690-08-000-4067	PB 22178: 7690-08-000-4059	PB 22171: 7690-08-000-1114
PB 22193: 7690-08-000-4074	PB 22185: 7690-08-000-4066		

USPSNEWS@WORK

VOE survey reminder

Remember, completed Voice of the Employee (VOE) surveys must be received by Feb. 21.

If you're among the many Postal Service employees who received a VOE survey this quarter, don't forget to complete it and send it back before the deadline. The surveys help the Postal Service identify workplace issues that need to be improved — and that's good for everyone involved.

Let your voice be heard. Fill out your VOE survey — on the clock.

New postal law — product pricing system

Employees with comments or questions about the new postal law are welcome to send an e-mail to postallaw.QandA@usps.gov.

The facts

The new postal law divides our products into two categories: market-dominant and competitive. Each category will be governed by different rules. The Postal Regulatory Commission will have until June 2008 to develop the rules that guide pricing for each group.

Market-dominant products are First-Class Mail letters, sealed parcels and cards, Periodicals, Standard Mail, single-piece Parcel Post, Media Mail, Bound Printed Matter, Library Mail, Special Services and single-piece international mail.

Competitive products are Priority Mail, expedited mail, bulk Parcel Post and bulk international mail.

The PMG's view

I consider keeping market-dominant product price increases at or below the rate of inflation to be a business imperative. Why? Each and every postal product competes in the marketplace. In the case of letter and flat mail, electronic alternatives are much less expensive than hard copy. The Postal Service must keep prices affordable — in other words at or below inflation — to maintain and grow letter and flat volumes. Rate increases above inflation will drive customers to divert mail to other mediums. We can't afford to allow our prices to grow on average above inflation. And now the new law will make sure that doesn't happen.

We all need to recognize that 90 percent of our revenues are generated by market-dominant products. Our focus has

to be on growing all products — market-dominant *and* competitive products — not just competitive products.

Santa Barbara PDC employees remembered

A memorial was dedicated to honor the six Santa Barbara Processing and Distribution Center (PDC) employees who were shot and killed a year ago by a former employee. The shooter had been separated from the Postal Service two years before.

Some 300 employees, family members and others returned to the scene for the ceremony recently on the anniversary of the killings. The Postal Service planted olive trees in honor of the six victims and placed a plaque bearing their names at the site.



Postal employees release six white doves at a remembrance ceremony for six colleagues murdered a year ago at the Santa Barbara PDC.

Postal employee's work with veterans is self-therapeutic

In 1968, U.S. Army 1st Lt. Lee Alley faced a dilemma not unlike those confronting other Vietnam veterans. He had to find a way to make the conversion from warrior to civilian.

Alley — a custodian at the Wheatland, WY, Post Office and a USPS employee for the past 21 years — needed a release, a way to turn the war off and help him get on with his life. He launched a multi-year mission to renew his relationships with many of the soldiers who served with him in Vietnam. He also reached out to Vietnam veterans he didn't know, providing them assistance and support as best he could.

In 2005, the governor of Wyoming named Alley a member of the state's Veterans' Commission. He also has



Vietnam vet and author Lee Alley. His book, *Back From War*, is a story of his wartime experiences and a guide for today's re-turning veterans.

written a book — *Back From War* — that records his experiences in Vietnam and offers today's returning veterans advice on how to make the difficult conversion from war to peace.

Tax deadline extended to April 17

Taxpayers will get an extra two days, until April 17, to file 2006 returns and pay taxes owed. The Internal Revenue Service announced the two-day reprieve because April 15, the usual tax day, falls on a Sunday this year and April 16 is Emancipation Day, a legal holiday in the District of Columbia.

New prescription benefit

USPS employees with job-related injuries now have a new drug benefit — including a personal card — to use when purchasing medications.

The new workers' compensation benefit replaces out-of-pocket costs for medications purchased before the acceptance of a claim. The benefit also means injured workers don't have to pay for prescriptions even if the Office of Worker Compensation Program denies a claim.

Employees with questions about this new benefit should contact their local Injury Compensation Office or call toll-free 888-297-0822.

USPS helps students send toys to Iraqi kids

Students from Van Sickle and another Springfield, MA, middle school donated more than 3,000 stuffed animals, which U.S. troops will distribute to Iraqi children in hospitals and schools.

Master Sgt. Jose Irizarry, a reservist on an 18-month tour of duty in Iraq, and his wife, the adjustment counselor at Van Sickle, proposed the project. The school soon launched "Operation Stuffed Animal."

Baystate Health, a medical services company headquartered in Springfield, paid the postage to ship the stuffed animals to Iraq.

Springfield, MA, Letter Carrier Paul Jreaswec, Account Manager Mark Salina, Business Service Network Representative Carolyn Privitera, Springfield Postmaster John Steele and Acting Customer Relations Coordinator Gina Feyre made sure the project went smoothly.



Van Sickle Middle School students with Springfield, MA, Letter Carrier Paul Jreaswec and some of the 3,000 stuffed animals that are on their way to Iraqi children.

USPS National Emergency Hotline
Is your facility operating?
Call 888-363-7462

Customer Relations

Mail Alert

The mailings below will be deposited in the near future. Offices should honor the requested home delivery dates. Mailers wishing to participate in these alerts, for mailings of 1 million pieces or more, should contact Business Service Network Integration at 202-268-3258 at least 1 month preceding the requested delivery dates. The Postal Service™

also offers electronic Mail Alerts via ADVANCE. For more information, see the *ADVANCE Notification & Tracking System Technical Guide* on the Internet at <http://ribbs.usps.gov/files/advance/advtech.pdf> or contact the National Customer Support Center at 800-238-3150.

Requested Delivery Dates	Title of Mailing	Class and Type of Mail	Number of Pieces (Millions)	Distribution	Presort Level	Comments
2/20/07–2/23/07	Midnight Velvet Style	Standard/Catalog	1.0	Nationwide	Barcoded, 3/5-Digit, Car-Rt	Quad Graphics, Martinsburg, WV
2/20/07–2/23/07	Through the Country Door	Standard/Catalog	4.5	Nationwide	Barcoded, 3/5-Digit, Car-Rt	Quad Graphics, Lomira, WI
2/23/07–3/1/07	Life Line Screening, #10 envelope, "Don't Hesitate to Ask Your Doctor"	Standard/Letter	2.0	Nationwide	3/5-Digit	Mail America, Forest, VA
2/26/07–3/1/07	Midnight Velvet	Standard/Catalog	3.9	Nationwide	Barcoded, 3/5-Digit, Car-Rt	Quad Graphics, Martinsburg, WV
2/26/07–3/1/07	Seventh Avenue	Standard/Catalog	1.0	Nationwide	Barcoded, 3/5-Digit, Car-Rt	Quad Graphics, Lomira, WI
2/28/07–3/2/07	New Glucose Revolution	Standard/Flat	3.17	Nationwide	3/5-Digit, Car-Rt	Rodale/ALG Worldwide
2/28/07–3/3/07	REI Dividend Mailer 2006 Dividend	Standard/Flat	3.025	Nationwide	3/5-Digit, Car-Rt	RR Donnelley, Seymour, IN, and South Surburban, IL
3/6/07–3/12/07	Life Line Screening, #10 envelope, "Don't Hesitate to Ask Your Doctor"	Standard/Letter	2.0	Nationwide	3/5-Digit	Mail America, Forest, VA

— Business Service Network Integration, Customer Service, 2-15-07

Domestic Mail

PUBLICATION 431 REVISION

Changes to Post Office Box Fee Groups

Effective February 15, 2007, Publication 431, *Post Office Box Fee Groups*, is revised with the changes noted below.

Publication 431, *Post Office Box Fee Groups*

* * * * *

[Add the following entry:]

ZIP Code	Fee Group
35813	4

[Remove the entries for the following ZIP Codes TM:]

ZIP Code
35824
57329

* * * * *

We will incorporate these revisions into the online version of Publication 431, which is available on the Postal Service™ PolicyNet Web site:

- Go to <http://blue.usps.gov>.
- Under “Essential Links” in the left-hand column, click on *References*.
- Under “References” in the right-hand column under “Policies,” click on *PolicyNet*.
- Click on *PUBs*.

(The direct URL for the Postal Service PolicyNet Web site is <http://blue.usps.gov/cpim>.)

— *Value Added and Special Services,
Product Development, 2-15-07*

NOTICE

Some Sharps Medical Waste Containers No Longer Accepted

Stericycle, Inc., and SCS Corporation voluntarily discontinued sale of one of their sharps medical waste containers. Effectively immediately, these containers are not authorized for mailing:

- Stericycle: USPS-050H (3G-1V2).
- SCS: USPS-052E (3G-V2).

Postal Service™ employees must not accept containers bearing the model numbers listed above. If these containers are identified already in the mailstream, set them aside and contact the addressee to pick them up. If customers

ask why we are refusing to accept a container, tell them it is no longer considered mailable and to contact the appropriate manufacturer.

This notice applies only to the model numbers identified above. Stericycle and SCS manufacture and distribute other authorized sharps medical waste containers. Continue to accept those other containers for mailing.

— *Mailing Standards,
Pricing and Classification, 2-15-07*

Employees

ELM REVISION

Contests

Effective February 15, 2007, *Employee and Labor Relations Manual* (ELM) 626.1, Acceptable (under Types of Awards), is revised to remove from item 626.1e a sentence with information explained more adequately in another section of the ELM.

Employee and Labor Relations Manual (ELM)

	*	*	*	*	*
6	Employee Relations				
	*	*	*	*	*
620	Contests				
	*	*	*	*	*
626	Types of Awards				
626.1	Acceptable				

Acceptable awards are characterized as follows:

- a. Only noncash items such as trophies, plaques, pins, or gift certificates may be awarded.
- b. The value of each award may vary from contest to contest or be graduated within a contest with progressive levels of competition.
- c. To ensure maximum interest, prizes should be alternated periodically, or a variety of prizes should be made available for individual selection from a catalog.

- d. Prizes offered must be appropriate for both sexes.

[Revise the text of 626.1e as follows:]

- e. The maximum value of a contest award cannot exceed \$500. (See ELM 470 for more information on awards.)

* * * * *

We will incorporate this revision into the next printed version of the ELM and into the next online update, available on the Postal Service™ PolicyNet Web site:

- Go to <http://blue.usps.gov>.
- Under “Essential Links” in the left-hand column, click on *References*.
- Under “References” in the right-hand column, under “Policies,” click on *PolicyNet*.
- Click on *Manuals*.

(The direct URL for the Postal Service PolicyNet Web site is <http://blue.usps.gov/cpim>.)

It is also available on the Postal Service Internet:

- Go to www.usps.com.
- Click on *About USPS & News*, then *Forms & Publications*, then *Postal Periodicals and Publications*, and then *Manuals*.

— Compensation,
Human Resources, 2-15-07

HANDBOOK EL-312 REVISION

New Veterans’ Recruitment Appointment Program

Effective February 15, 2007, Handbook EL-312, *Employment and Placement*, is revised to implement the new, noncompetitive Veterans’ Recruitment Appointment (VRA) program based on the Office of Personnel Management’s final rule published in the *Federal Register* and on its Web site. The new program:

- Replaces the VRA program found in section 233.36 in Handbook EL-312.
- Obsoletes the memorandum, “Interim Instructions for Veterans’ Recruitment Appointment,” Employee Resource Management, February 5, 2004.

- Adds a new section on considering VRA applicants eligible for veterans’ preference before applicants who do not have preference.
- Updates Section 233.35, Noncompetitive Appointment of Veteran With 30 Percent or More Disability, that describes another noncompetitive source of recruitment.
- Expands the use of these discretionary programs to the recruitment of applicants for casual and temporary positions as reflected in new section 234.24.

Handbook EL-312, Employment and Placement

* * * * *

2 Recruitment

* * * * *

23 Sources of Recruitment

* * * * *

233 Career Recruitment

* * * * *

233.3 External Recruitment Sources

* * * * *

233.35 Noncompetitive Appointment of Veterans With 30 Percent or More Disability

[Revise 233.35 to read as follows:]

Veterans with 30 percent or more service-connected disability are a noncompetitive source of recruitment to fill career and noncareer entry-level positions. This authority must not be used to fill rural carrier associate or career rural carrier vacancies, career positions filled through the Maintenance Selection System, or any data conversion operator position in remote encoding centers. Use of this authority is discretionary; no one is entitled to a 30 percent or more disabled appointment.

[Add new section 233.351 to read as follows:]

233.351 Use of 30 Percent or More Disabled Veterans to Fill Career Positions

A veteran who is 30 percent or more disabled and is currently working as a casual or temporary employee may be considered for noncompetitive conversion to a career vacancy. This authority must not be used to fill career rural carrier vacancies, career positions filled through the Maintenance Selection System, or career data conversion operator positions in remote encoding centers. The veteran with 30 percent or more disabled status must have worked in the temporary appointment for at least 60 days and must meet the qualification requirements of the position, including any currently required examination. Appointing officials may, but are not obligated to, administer examinations noncompetitively, if it is determined that applicants are otherwise suitable candidates. An eligible entrance or noncompetitive rating for the appropriate examination is acceptable.

When a current casual or temporary employee who is 30 percent or more disabled is not available, a former casual or temporary employee or other person who is 30 percent or more disabled may be given a direct career appointment.

[Add new section 233.352 to read as follows:]

233.352 Eligibility for 30 Percent or More Disabled Appointment

The 30 percent authority applies to veterans who either:

- a. Retired from active military service with a disability rating of 30 percent or more, or
- b. Were rated by the Department of Veterans Affairs (VA) as having a compensable service-connected disability of 30 percent or more.

Eligibility for 30 percent or more disability must be determined by verifying the disability percentage and entitlement to veterans' preference prior to giving a job offer.

[Revise 233.36 to read as follows:]

233.36 Noncompetitive Appointment of Veterans' Recruitment Appointment Eligibles

A Veterans' Recruitment Appointment (VRA) is a noncompetitive source of recruitment to fill career and noncareer entry-level positions. This authority must not be used to fill rural carrier associate or career rural carrier vacancies, career positions filled through the Maintenance Selection System, or any data conversion operator position in remote encoding centers. Use of the VRA authority is discretionary; no one is entitled to a VRA appointment.

[Add new section 233.361 to read as follows:]

233.361 Use of VRA Authority to Fill Career Positions

A VRA eligible who is currently working as a casual or temporary employee may be considered for noncompetitive conversion to a career vacancy. The authority may not be used to fill career rural carrier vacancies, positions filled through the Maintenance Selection System, or career data conversion operator positions in remote encoding centers. The VRA eligible must have worked in the temporary appointment for at least 60 days and must meet the qualification requirements of the position, including any currently required examination. Appointing officials may, but are not obligated to, administer examinations noncompetitively, if it is determined that applicants are otherwise suitable candidates. An eligible entrance or noncompetitive rating for the appropriate examination is acceptable.

When a current casual or temporary employee who is a VRA eligible is not available, a former casual or temporary employee or other person who is VRA eligible may be given a direct career appointment. When filling positions restricted to applicants entitled to veterans' preference, VRA eligibles must also meet the requirements for veterans' preference.

[Add new section 233.362 to read as follows:]

233.362 Considering VRA Applicants with Veterans' Preference

VRA eligibles do not necessarily meet the eligibility requirements for veterans' preference. When there is more than one VRA candidate, applicants eligible for VRA with veterans' preference must be considered in group order, as follows:

- a. *Group 1.* Veterans eligible for 10-point preference who have a compensable service-connected disability of 10 percent or more.
- b. *Group 2.* All other veterans eligible for 10-point preference.
- c. *Group 3.* Veterans eligible for 5-point preference.
- d. *Group 4.* Veterans not eligible for veterans' preference.

[Add new section 233.363 to read as follows:]

233.363 Eligibility for a Veterans' Recruitment Appointment

VRA authority applies to veterans who were discharged or released from active duty service in the Armed Forces. To be eligible under this authority, an applicant must be one of the following:

- a. A disabled veteran.
- b. A veteran who served on active duty in the Armed Forces during a war, or in a campaign or expedition for which a campaign badge has been authorized.
- c. A veteran who, while serving on active duty in the Armed Forces, participated in a United States military operation for which an Armed Forces Service Medal was awarded. (The Armed Forces Service Medal was established effective June 1, 1992 under Executive Order 12985 on January 11, 1996.)
- d. A recently separated veteran (eligible only during the 3-year period that began on the veteran's date of discharge or release from active duty).

Eligibility for VRA must be verified prior to giving a job offer.

Note: Not all 5-point preference eligible veterans are eligible for a VRA appointment. For example:

- a. A veteran served during the Vietnam era (for more than 180 consecutive days after January 31, 1955, and before October 15, 1976) but did not (1) receive a service-connected disability, (2) an Armed Forces Service medal, or (3) a campaign or expeditionary

medal. This veteran is entitled to a 5-point veterans' preference, but is not eligible for a VRA appointment.

- b. A veteran served during the Gulf War from August 2, 1990, through January 2, 1992. This veteran is eligible for veterans' preference solely on the basis of that service. However, the veteran's service during that time period, in and of itself, does not confer VRA eligibility. In addition, the veteran must meet one of the four VRA eligibility criteria listed above.

* * * * *

234 Noncareer Recruitment

* * * * *

234.2 Specific Rules

* * * * *

[Add new section 234.24 to read as follows:]

234.24 Use of 30 Percent Disabled Veteran and Veterans' Recruitment Appointment Authorities to Fill Temporary Positions

Disabled veterans who are 30 percent or more disabled (see 233.35) and VRA eligibles (see 233.36) may be recruited to fill temporary or non-career positions, except rural carrier associate and data conversion operator in remote encoding centers. For skilled temporary positions, an eligible rating on the current examination is required (see 234.4). When filling positions restricted to applicants entitled to veterans' preference, VRA eligibles must also meet the requirements for veterans' preference.

* * * * *

We will incorporate these revisions into the next printed version of Handbook EL-312 and also into the online update, available on the Postal Service™ PolicyNet Web site:

- Go to <http://blue.usps.gov>.
- Under "Essential Links" in the left-hand column, click on *References*.
- Under "References" in the right-hand column, under "Policies," click on *PolicyNet*.
- Click on *HBKs*.

(The direct URL for the Postal Service PolicyNet Web site is <http://blue.usps.gov/cpim>.)

— *Selection, Evaluation, and Recognition, Employee Resource Management, 2-15-07*

HANDBOOK EL-312 REVISION

Changes to Employment Programs

Effective February 15, Handbook EL-312, *Employment and Placement*, is revised to reflect changes to employment programs.

Summary of Changes to Handbook EL-312

514.33, Obtaining Police Records, is renamed **Obtaining Criminal Record Checks**. New text changes policy to require a criminal record check in each county where the applicant resided for the past 5 years. Also references subchapter 56, which is renamed OPM Investigations.

56, Special Agency Check, is renamed **OPM Investigations** and revised to state that (a) an OPM National Agency Check with Inquiries (NACI) must be requested for newly selected career employees, and (b) a Special Agency Check with Inquiries (SACI) must be requested for newly selected noncareer employees.

561, Elements, is renamed **National Agency Checks with Inquiries**. Text is added to list the elements of a NACI investigation and the procedures for requesting it.

562, Processing OPM-IS Form 86C, is renamed **Special Agency Checks with Inquiries** and revised to (a) incorporate text from part 561, (b) clarify for whom SACIs must be requested, and (c) state that fingerprints can be submitted either electronically or manually on a fingerprint chart.

563, OPM Results, is renamed **OPM Investigation Results** and revised to (a) state that a Certificate of Favorable Adjudication is to be prepared for favorably adjudicated NACI investigations, copied for the employee, and filed in the Official Personnel Folder; and (b) clarify that information filed in the individual's preemployment investigation folder includes reports, statements, and correspondence related to the investigation.

Handbook EL-312, Employment and Placement

	*	*	*	*	*
5	Suitability				
51	Employment Eligibility and Suitability				
	*	*	*	*	*
514	Application for Employment				
	*	*	*	*	*
514.3	Assessing Criminal Conviction History				
	*	*	*	*	*

[Revise 514.33 to read as follows:]

514.33 Obtaining Criminal Records Checks

The appropriate Postal Service official must obtain a criminal records check in each county where the applicant resided for the past 5 years. If fees are charged for

furnishing copies of records, use Account Number 52519, Postal Operations — Fees for Services, to pay the fees. The National Agency Check with Inquiries (NACI) and Special Agency Check (SAC) performed by OPM for individuals who are selected involves additional criminal records checks (see 56, OPM Investigations).

* * * * *

[Revise 56 to read as follows:]

56 OPM Investigations

For all newly selected employees in nonsensitive positions, request a National Agency Check with Inquiries (NACI) for newly selected career employees and a Special Agency Check with Inquiries (SACI) for noncareer employees.

561 National Agency Check With Inquiries

OPM's National Agency Check with Inquiries (NACI) consists of checks of:

- a. OPM's Security/Suitability Investigations Index (SII).
- b. Defense Clearance and Investigations Index (DCII).
- c. Federal Bureau of Investigation Fingerprint Classification (FBIF).
- d. Employment history (except Postal Service employment) for the last 5 years.
- e. Criminal conviction history in locations where the employee resided, worked, and went to school.
- f. FBI Name Check (FBIN).
- g. Education verification.
- h. References.
- i. Residence verification.

OPM also performs automatic checks of military personnel records (MILR) if military service (including National Guard service) was performed in the last 10 years.

OPM-IS Standard Form (SF) 85, *Questionnaire for Non-Sensitive Positions*, dated September 1995 or later, must be completed by all newly selected career applicants after receiving a bona fide job offer. Fingerprints must be collected either electronically on a livescan fingerprint system or on SF 87, *Fingerprint Chart*, dated April 1984 or later, with OPM's originating identifier (ORI) USOPMOOOZ FIPC.

To request a NACI, hiring officials submit an SF 85, a copy of the employee's PS Form 2591, and fingerprints (electronically or on one SF 87 chart) to:

OPM-IS
 FEDERAL INVESTIGATIONS PROCESSING CENTER
 BOYERS PA 16018-0618

If a NACI was completed for the initial appointment, a new NACI is not required when an individual is reappointed or reinstated as a career employee, unless the individual had a break in service of more than 90 days.

Note: If fingerprints are returned as unclassifiable, another set of fingerprints must be taken immediately and sent to OPM, along with the unclassifiable chart and a copy of the closing case transmittal (CCT).

562 Special Agency Check With Inquiries

OPM's Special Agency Check with Inquiries (SACI) consists of checks of:

- a. OPM's Security/Suitability Investigations Index (SII).
- b. Defense Clearance and Investigations Index (DCII).
- c. Federal Bureau of Investigation Fingerprint Classification (FBIF).
- d. Employment history (except Postal Service employment) for the last 5 years.
- e. Criminal conviction history in locations where the employee resided, worked, and went to school.

As needed, OPM also performs checks of military personnel records (MILR).

OPM-IS SF 86C, *Special Agreement Check*, August 1995 or later, must be completed by all newly selected noncareer applicants. Fingerprints must be collected either electronically on a livescan fingerprint system or on SF 87, *Fingerprint Chart*, dated April 1984 or later, with OPM's originating identifier (ORI) USOPMOOOZ FIPC. Submit SACI requests to OPM once an individual has been given a bona fide job offer.

To request a SACI, hiring officials submit an SF 86C, a copy of the employee's PS Form 2591, and fingerprints (electronically or on one SF 87 chart) to:

OPM-IS
FEDERAL INVESTIGATIONS PROCESSING CENTER
BOYERS PA 16018-0618

If a SACI was completed for the initial appointment, a new SACI is not required when an individual is reappointed as a noncareer employee, unless the individual had a break in service of more than 90 days.

Note: If fingerprints are returned as unclassifiable, another set of fingerprints must be taken immediately and sent to OPM, along with the unclassifiable chart and a copy of the closing case transmittal (CCT).

563 OPM Investigation Results

If sending fingerprints electronically, or if the fingerprint submission is initiated first and the NACI or SACI submitted subsequently, two separate cases are set up in OPM's system. Therefore, Human Resources will receive a separate

closing case transmittal for each. The fingerprint request will be closed out by OPM and forwarded to Human Resources as soon as the fingerprint results are received from the FBI. The final case closing transmittal will integrate results from the initial fingerprint search with results of the other searches and inquiries.

Office of Personnel Management – Investigative Services (OPM-IS) bills submitting offices monthly for services rendered during the previous month. OPM-IS will forward all results — except those that have potentially actionable issues from the Security/Suitability Investigations Index (SII) and the Defense Clearance and Investigations Index (DCII) — directly to the submitting Human Resources office in a single document within 60 calendar days. Human Resources verifies the disposition of any arrest record including those shown as pending and determines if additional investigation is necessary. OPM-IS will forward all results from the checks of the SII and DCII containing pertinent issues to the Inspection Service for follow-up attention.

A Certificate of Favorable Adjudication is prepared for favorably adjudicated NACI investigations. The employee receives a copy, and the original is placed on the permanent side of the Official Personnel Folder. The Inspection Service should be notified in all instances where administrative action such as termination or removal is taken, and the information becomes part of the disciplinary file. When information requires no action, the investigation documents, including any reports, statements, and correspondence, are placed in the employee's preemployment investigation file. A log of OPM requests and results should be maintained and available to the Inspection Service at least semi-annually for review.

* * * * *

We will incorporate these revisions into the next printed version of Handbook EL-312 and also into the next online update, available on the Postal Service™ PolicyNet Web site:

- Go to <http://blue.usps.gov>.
- Under "Essential Links" in the left-hand column, click on *References*.
- Under "References" in the right-hand column, under "Policies," click on *PolicyNet*.
- Click on *HBKs*.

(The direct URL for the Postal Service PolicyNet Web site is <http://blue.usps.gov/cpim>.)

— *Selection, Evaluation, and Recognition,*
Employee Resource Management, 2-15-07

REVISED FORM

Revised PS Form 2181-B, Applicant Drug Screening — Consent and Release

Effective immediately, applicants for Postal Service™ employment who are being screened for drugs must begin using the revised edition of PS Form 2181-B, *Applicant Drug Screening – Consent and Release*, December 2006. The updated form contains a new Privacy Act statement and replaces previous editions, which contained space for the applicant to list drugs used within the last 30 days. Previous editions are obsolete and must be disposed of properly.

When to Use PS Form 2181-B

Human Resources personnel coordinate drug screening urinalysis no sooner than 90 days before anticipated hiring. Only applicants determined to be drug-free as a result of the urinalysis are eligible for selection consideration. Use PS Form 2181-B only for applicant drug screening. Postal Service employees who apply for promotion, reassignment, or change to a lower level are not considered applicants for drug screening purposes, except for positions in the U.S. Postal Inspection Service.

Viewing PS Form 2181-B Online

PS Form 2181-B is available on the Postal Service PolicyNet Web site:

- Go to <http://blue.usps.gov>.

- Under “Essential Links” in the left-hand column, click on *Forms*.

(The direct URL for the Forms Web site is <http://blue.usps.gov/formmgmt/forms.htm>.)

Ordering PS Form 2181-B

Health Units and Personnel Offices may order PS Form 2181-B from the Material Distribution Center using touch tone order entry (TTOE): Call 800-273-1509.

Note: You must be registered to use TTOE. To register, call 800-332-0317, option 1, extension 2925, and follow the prompts to leave a message. (Wait 48 hours after registering before placing your first order.)

Use the following information to order PS Form 2181-B:

PSIN:	PS2181B
PSN:	7530-02-000-7175
Unit of Measure:	EA
Minimum Order Quantity:	1
Quick Pick Number:	N/A
Price:	\$0.0204
Edition:	12/06

— *Selection, Evaluation, and Recognition, Employee Resource Management, 2-15-07*

UPDATE

Federal Employees Dental and Vision Insurance Program

Coverage under the Federal Employees Dental and Vision Insurance Program (FEDVIP) was effective on December 31, 2006.

Plan Updates

The Office of Personnel Management (OPM) has issued the following FEDVIP updates:

MetLife Dental

MetLife’s new, streamlined process for coordinating benefits became effective on February 5, 2007. MetLife coordinates benefits according to the FEDVIP law, which requires the Federal Employee Health Benefits (FEHB) plan to pay first. MetLife’s new process minimizes the administrative burden for enrollees. When an enrollee receives services from a MetLife provider, the following steps will occur:

1. The MetLife dental provider files a claim for services with MetLife.

2. MetLife reviews the claim for FEHB information and checks to see if the FEHB plan pays dental benefits.
 - a. If the FEHB plan does not pay dental benefits, MetLife processes the claim and pays the benefits due to the enrollee.
 - b. If the FEHB plan pays dental benefits, MetLife sends the claim to the FEHB provider for payment and then pays the claim based on the plan allowance.
3. MetLife sends an explanation of benefits to the enrollee and the dental provider for information purposes. The MetLife enrollee does not have to contact his or her FEHB plan to pay the claim or obtain an FEHB explanation of benefits.

MetLife enrollees are strongly encouraged to provide their FEHB information at the point of service and to review and update their FEHB information at www.BENE-FEDS.com if it was not previously provided or has changed

since the initial FEDVIP enrollment. Otherwise, payment of claims will be delayed.

BCBS Vision Plan

The FEP BlueVision network is separate from the medical network available under the FEHB Blue Cross and Blue Shield Service Benefit Plan. FEP BlueVision provides a network that includes optometrists, ophthalmologists, and optical retailers — and the network is getting bigger every day. Over 600 providers were recently added, many due to nominations made by enrollees.

To find or nominate a provider:

1. Go to <http://www.fepblue.org>.
2. Click on *Enter Site* at the bottom of the page.
3. Under the word "Welcome" click on the link: *Click to Look at What's New in 2007 FEP BlueVision*. A pop-up window will appear.
4. Click the *Continue* button to be transferred to the FEP BlueVision Web site.
 - a. To find a provider, scroll down and click on *Find a Provider*.
 - b. To nominate a provider, scroll down and click on *New Provider Nomination*.

General FEDVIP Information

FEDVIP plans are required to coordinate benefits with FEHB carriers. Under the law, FEDVIP coverage is secondary to dental or vision benefits covered by the FEHB Program. The purpose of coordinating the benefits available through each plan is to give enrollees the opportunity to obtain payment for as much as possible of their out-of-pocket dental and/or vision expenses.

Key points in the coordination of benefits:

- Most FEDVIP enrollees have medical coverage through the FEHB program, and most FEHB plans provide some dental and/or vision benefits.
- The FEDVIP carrier is responsible for coordinating benefits, not the FEHB plan nor the enrollee.
- Enrollees are asked to do the following (1) provide their FEHB information on www.BENEFEDS.com when they enroll in FEDVIP (so that BENEFEDS can inform the FEDVIP carrier); (2) give their FEHB information to their dental or vision services provider; (3) update FEHB enrollment information on www.BENEFEDS.com whenever it changes. Otherwise, payment of claims will be delayed.
- The process for coordinating benefits will vary by carrier; however, in all cases the dental or vision provider must submit claims directly to the FEDVIP carrier.

The carrier will coordinate benefits processing using one of the following methods:

1. Pay the benefit first; then pursue payment from the FEHB plan (if applicable).
2. Submit the claim to the FEHB plan first; then pay benefits based on any remaining balance.
3. Pay the claim based on the estimated amount that the FEHB plan will pay based on the plan's usual and customary charges or plan allowance; then make adjustments later, if necessary.

Updates to Demographic Information

Updates to demographic information (names, addresses, etc.) should be made through BENEFEDS by the enrollee. Enrollees may update information by calling BENEFEDS at 877-888-3337 or TTY 877-889-5680 or via the Web at www.BENEFEDS.com. Updates made by enrollees are automatically transferred to the dental and vision carriers by BENEFEDS on a daily basis.

Cancellations, Changes, and Enrollments

Enrollees may cancel their enrollment in FEDVIP only during FEDVIP Open Season.

Enrollees may change their enrollment or enroll in FEDVIP if they experience a qualifying life event (QLE). FEDVIP offers fewer QLEs than the FEHB Program, but includes QLEs such as losing other dental or vision coverage and returning to pay status from active military duty. For more detailed information on FEDVIP QLEs, contact BENEFEDS.

Paper forms are no longer accepted for enrollment in FEDVIP. However, the paper forms submitted during FEDVIP Open Season have been processed by BENEFEDS.

Newly hired and newly eligible employees have 60 days from their eligibility date to enroll in FEDVIP through BENEFEDS at 877-888-3337, TTY 877-889-5680, or via the Internet at www.BENEFEDS.com.

Where to Call with Questions

For questions about providers, networks, benefits, claims, and the process for coordinating benefits, **contact your individual FEDVIP plan**.

For questions about enrollment (including new employee enrollment and belated FEDVIP Open Season enrollments), changes to existing enrollments, QLEs, and premium deductions, **contact BENEFEDS**.

— *Compensation,
Human Resources, 2-15-07*

Finance

NOTICE

New Offset AICs for Vending Overages or Shortages at IRT and e-MOVES Offices

Effective February 15, 2007, new account identifier codes (AICs) have been created as offset accounts to overages and shortages in vending stock credits. These AICs apply only to integrated retail terminal (IRT) and Electronic Money Order Voucher System (e-MOVES) offices.

Overages and shortages in vending stock credits will no longer offset to vending postage sales, instead they will automatically offset to the new assigned AICs, which will adjust vending stock credit accountability to the amount as counted. The following are the assigned AICs:

- AIC 299, SIA, Vending, and APC Stock Shortage Offset.
- AIC 699, SIA, Vending, and APC Stock Overage Offset.

- AIC 843, Stock Adjustment Overage.
- AIC 849, Stock Adjustment Shortage.

Vending stock credit overage will continue to be in AIC 175, Vending Machine Overage, and will automatically offset to AIC 699 and AIC 843. This will adjust the vending stock credit accountability to the amount as counted.

Vending stock credit shortage will continue to be reported in AIC 612, Vending Machine Shortage, and will automatically offset AIC 299 and AIC 849. This will adjust the vending stock credit accountability to the amount as counted.

The following table provides complete details for the new AICs.

AIC	Master Title	General Description	General Ledger Account	Financial Performance Report	Revenue
299	SIA, Vending, and APC Stock Shortage Offset	An offset account for stamp stock shortages in retail floor stock, stamp vending credits and Automated Postal Centers® (APCs®).	56661299	N/A	No
699	SIA, Vending, and APC Stock Overage Offset	An offset account for stamp stock overages in retail floor stock, stamp vending credits, and APCs.	56661699	N/A	No
843	Stock Adjustment Overage	Adjustment to increase stamp credit accountability as a result of an overage in a stamp stock examination for SIA retail floor stock, vending stock credits, and APCs.	24100843	N/A	No
849	Stock Adjustment Shortage	Adjustment to decrease stamp credit accountability as a result of a shortage in a stamp stock examination for SIA retail floor stock, vending stock credits, and APCs.	24100849	N/A	No

Note: We will provide instructions for POS offices and APCs in future *Postal Bulletin* articles.

— Revenue and Field Accounting,
Finance, 2-15-07

Information Technology

NOTICE

FAST for Periodicals: New Mailer Requirement

By late spring 2007, Postal Service™ facilities will require advance notification of periodicals mailings through the Facility Access and Shipment Tracking (FAST) system. Under this new requirement, business mailers will schedule periodicals drop shipment appointments at Postal Service facilities. Scheduling will allow advance notice of mailer volume expected at Postal Service facilities. Currently, periodicals mailers are not required to make an appointment.

For more information, send an e-mail to fast-periodicals@usps.gov.

— Global Systems Management,
Global Business, 2-15-07



International Mail

GLOBAL EXPRESS GUARANTEED SERVICE

Updated List of GXG Retail Locations

Starting on page 18 is a complete, updated ZIP Code™ list of all retail locations — a total of 9,067 locations — where Global Express Guaranteed® (GXG®) service is available to customers effective February 15, 2007. Use this list in place of the GXG retail site list published in *Postal Bulletin* 22192 (10-26-06) (that list started on page 59).

(The Postal Service™ may change the status of sites based on area and district identification of customer demand and potential growth of expedited international shipping.)

See also the following GXG Acceptance Matrix below, which shows employees how to process GXG shipments.

GXG Acceptance Matrix (Effective July 1, 2004)

When a customer submits a GXG item...	Through ...	These are the procedures for a...	
		GXG Acceptance Office	Non-GXG Acceptance Office (item received in error)
With Postage...	Retail Service Counter...	Scan, weigh, and rate the package.	Send to AMF in Express Mail sack with PS Tag 141.
	Carrier Pick-up...	Take to retail service counter to be scanned, weighed, and rated.	Send to AMF in Express Mail sack with PS Tag 141.
	Collection Box...	Take to retail service counter to be scanned, weighed, and rated.	Send to AMF in Express Mail sack with PS Tag 141.
	Collection Box but With DHL Label...	Take to retail service counter to be repackaged with a FedEx GXG envelope and label, scanned, weighed, and rated.	Send to AMF in Express Mail sack with PS Tag 141.
	FedEx Drop Box at Retail Unit...	Accept the item from the FedEx carrier and take to the retail service counter to be scanned, weighed, and rated.	Send to AMF in Express Mail sack with PS Tag 141.
	FedEx Drop Box at Retail Unit but With DHL Label...	Accept the item from the FedEx carrier and take to the retail service counter to be repackaged with a FedEx GXG envelope and label, scanned, weighed, and rated.	Send to AMF in Express Mail sack with PS Tag 141.
Without Postage...	Retail Service Counter...	Scan, weigh, and rate the package and collect postage.	Refer customer to GXG Acceptance Site and/or offer USPS Global Express Mail.
	Carrier Pick-up...	Return to sender.	Return to sender.
	Collection Box...	Return to sender.	Return to sender.
	Collection Box but With DHL Label...	Return to sender.	Return to sender.
	FedEx Drop Box at Retail Unit...	Accept the item from the FedEx carrier and return to sender.	Return to sender.
	FedEx Drop Box at Retail Unit but With DHL Label...	Accept the item from the FedEx carrier and return to sender.	Return to sender.

The new list includes retail offices that serve colleges and universities based on a list provided to district GXG coordinators. New GXG offices were identified in the Facilities Data Base (FDB). Criteria for new GXG offices are listed in FDB. In the future, districts will continue to identify high-potential GXG offices and integrate them into the GXG facilities database on a quarterly basis.

New GXG offices are scheduled to have received a GXG Supply Starter Kit by February 14, 2007. GXG On/Off procedures for new GXG POS ONE sites are as follows:

1. Select <Back Office>.
2. Select <File Maintenance & Unit Settings>.
3. Select <Systems & Unit Settings>.

4. Select <Other Parameters>.
5. Select <GXG Maintenance>.
6. Toggle <Unit GXG On/Off> to change from On to Off or vice versa.

GXG retail transaction standard operating procedures (SOPs) are available on the Delivery Web site.

The direct URL for the Delivery Web site's International Products SOPs is http://blue.usps.gov/delivery/retail/sop/international/top_page.htm.

GXG retail locations may order PS Form 6182, *Commercial Invoice* — the customs documentation specifically for GXG — from the Material Distribution Center (MDC) and use touch tone order entry (TTOE): Call 800-273-1509.

Note: You must be registered to use TTOE. To register, call 800-332-0317, option 1, extension 2925, and follow the prompts to leave a message. (Wait 48 hours after registering before placing your first order.)

Use the following information to order PS Form 6182:

PSIN:	PS 6182
PSN:	7530-07-000-3483
Unit of Measure:	EA
Minimum Order Quantity:	1
Quick Pick Number:	N/A
Bulk Pack Quantity:	1,000
Price:	\$0.038
Edition Date:	08/04

PS Form 6182 is available on the Postal Service PolicyNet Web site:

- Go to <http://blue.usps.gov>.
- Under “Essential Links” in the left-hand column, click on *References*.
- Under “References” in the right-hand column, under “Policies,” click on *PolicyNet*.
- Click on *Forms*.

(The direct URL for the Postal Service PolicyNet Web site is <http://blue.usps.gov/cpim>.)

It is also available on the Postal Service Internet:

- Go to usps.com.
- Click on *About USPS & News*, then *Forms & Publications*, then *Find a Form*, and then *All Online PDF Forms in Numeric Order*.

(Please note that in extreme circumstances facilities might be subject to service disruptions such as those caused by the effects of hurricanes. In such cases, customers may call Post Offices™ to ascertain availability of service.)

— *International Product Development,
Product Development, 2-15-07*

ICM UPDATES

International Customized Mail

The International Customized Mail (ICM) updates now appear on the Postal Service™ Internet Web site at www.usps.com.

To read the latest updates:

- Go to www.usps.com.
- Click *All Products and Services*, then *International Customized Mail Updates*.

(The direct URL is <http://www.usps.com/publications/icm/welcome.htm>.)

— *Pricing Strategy,
Pricing and Classification, 2-15-07*

Postal Service Locations (by ZIP Code) That Sell/Service GXG — Effective February 15, 2007

00612	01040	01469	01784	02053	02205	02574	02835	03087	03857	06002	06281	06518
00622	01050	01472	01801	02056	02215	02576	02840	03101	03860	06010	06320	06602
00623	01054	01475	01803	02061	02302	02584	02841	03103	03862	06013	06333	06604
00638	01056	01501	01810	02062	02304	02601	02842	03106	03864	06018	06335	06605
00646	01059	01503	01821	02066	02305	02630	02852	03110	03865	06019	06340	06606
00650	01060	01504	01824	02067	02324	02631	02857	03216	03867	06023	06354	06610
00653	01062	01505	01826	02072	02327	02632	02860	03217	03870	06028	06355	06611
00662	01069	01506	01827	02081	02330	02633	02861	03222	03873	06029	06357	06612
00669	01073	01508	01830	02090	02332	02635	02863	03227	03874	06031	06360	06614
00674	01075	01510	01835	02109	02333	02639	02864	03229	03883	06032	06371	06701
00680	01077	01519	01842	02111	02334	02641	02865	03233	03885	06033	06373	06703
00681	01080	01520	01844	02113	02339	02644	02871	03234	03896	06035	06378	06704
00685	01082	01523	01845	02114	02341	02645	02874	03235	03903	06037	06379	06712
00692	01085	01524	01851	02115	02343	02646	02876	03238	03904	06039	06380	06750
00693	01089	01527	01854	02116	02351	02648	02878	03244	03907	06040	06385	06754
00698	01095	01531	01860	02118	02356	02649	02879	03245	03909	06050	06389	06757
00725	01096	01532	01862	02119	02358	02651	02885	03246	04039	06061	06403	06759
00731	01101	01536	01863	02120	02359	02652	02886	03251	04092	06062	06405	06762
00736	01103	01543	01864	02121	02360	02653	02887	03252	04101	06064	06409	06770
00767	01106	01545	01865	02122	02364	02655	02888	03253	04112	06066	06410	06776
00778	01108	01550	01867	02124	02368	02657	02889	03255	04116	06067	06412	06777
00784	01109	01561	01876	02125	02370	02660	02891	03256	05001	06068	06413	06779
00801	01116	01562	01879	02126	02375	02664	02892	03260	05201	06069	06414	06783
00804	01201	01564	01880	02127	02379	02666	02893	03262	05301	06070	06415	06784
00805	01220	01566	01886	02128	02382	02667	02895	03263	05401	06074	06416	06786
00806	01226	01569	01887	02129	02420	02672	02898	03264	05403	06075	06417	06787
00820	01230	01570	01890	02130	02445	02703	02903	03276	05404	06076	06418	06790
00822	01238	01581	01901	02131	02446	02717	02904	03278	05406	06079	06423	06791
00823	01240	01583	01904	02132	02451	02718	02905	03279	05445	06081	06424	06793
00830	01242	01585	01905	02133	02452	02719	02906	03281	05446	06082	06426	06794
00850	01257	01588	01906	02134	02454	02720	02907	03289	05452	06085	06437	06796
00902	01258	01590	01907	02135	02458	02722	02908	03290	05453	06088	06438	06801
00906	01260	01602	01915	02136	02459	02723	02909	03291	05454	06092	06440	06804
00914	01262	01605	01921	02137	02460	02724	02910	03301	05461	06095	06442	06807
00916	01266	01606	01922	02138	02461	02726	02912	03303	05464	06096	06443	06810
00919	01267	01607	01923	02139	02462	02738	02914	03431	05468	06098	06444	06812
00922	01301	01608	01930	02140	02464	02739	02915	03455	05471	06101	06450	06820
00928	01330	01613	01938	02141	02465	02740	02916	03461	05473	06103	06457	06824
00929	01331	01701	01940	02142	02466	02743	02917	03466	05476	06106	06460	06825
00936	01339	01702	01944	02143	02467	02745	02918	03470	05477	06107	06468	06829
00938	01341	01720	01945	02144	02468	02746	02919	03755	05478	06108	06469	06830
00950	01342	01721	01949	02145	02471	02747	02920	03766	05482	06109	06470	06831
00956	01360	01730	01950	02148	02472	02748	03031	03801	05488	06110	06471	06840
00960	01367	01740	01952	02149	02474	02762	03032	03809	05489	06111	06473	06850
00970	01370	01741	01960	02150	02476	02763	03033	03811	05491	06112	06475	06854
00976	01373	01742	01966	02151	02478	02766	03034	03813	05495	06114	06479	06870
00981	01375	01745	01970	02152	02481	02767	03036	03818	05602	06117	06480	06875
00984	01376	01746	01982	02155	02482	02768	03037	03820	05641	06118	06483	06877
00988	01420	01747	01983	02163	02492	02770	03038	03824	05656	06199	06484	06878
01001	01431	01748	01984	02169	02493	02771	03042	03825	05658	06226	06488	06880
01002	01432	01749	01985	02170	02494	02777	03045	03830	05661	06234	06489	06883
01005	01436	01752	02018	02171	02532	02780	03048	03833	05663	06239	06490	06890
01010	01438	01754	02019	02176	02536	02790	03049	03837	05664	06243	06491	06897
01013	01440	01756	02021	02180	02538	02802	03051	03838	05667	06248	06492	06901
01020	01450	01757	02026	02184	02540	02806	03053	03841	05672	06249	06498	06905
01027	01451	01760	02030	02186	02543	02809	03054	03842	05673	06250	06510	06906
01028	01452	01770	02032	02187	02554	02813	03055	03844	05674	06255	06511	06907
01029	01453	01772	02035	02188	02556	02816	03060	03845	05676	06259	06512	07001
01030	01460	01773	02038	02189	02559	02818	03071	03846	05680	06266	06513	07002
01033	01462	01775	02043	02190	02562	02822	03076	03847	05701	06268	06514	07003
01035	01463	01776	02045	02191	02563	02828	03079	03848	05753	06278	06515	07004
01038	01464	01778	02048	02199	02564	02831	03086	03852	06001	06279	06516	07005

07006	07082	07506	07828	08083	08810	10037	10545	10969	11233	11558	11767	12033
07008	07083	07508	07834	08085	08812	10038	10546	10970	11234	11559	11768	12035
07009	07086	07510	07840	08087	08816	10039	10547	10973	11235	11560	11769	12037
07010	07087	07512	07849	08091	08817	10040	10548	10974	11236	11561	11771	12041
07011	07088	07513	07850	08093	08822	10128	10549	10976	11237	11563	11772	12043
07012	07090	07524	07853	08094	08824	10150	10550	10977	11238	11565	11776	12047
07014	07092	07601	07860	08096	08830	10199	10552	10980	11239	11566	11777	12050
07016	07093	07603	07866	08097	08831	10278	10553	10981	11354	11568	11779	12051
07017	07094	07604	07871	08098	08832	10301	10562	10982	11355	11570	11780	12052
07018	07095	07605	07876	08101	08833	10303	10566	10983	11356	11572	11782	12053
07019	07102	07606	07882	08107	08837	10304	10570	10984	11357	11575	11783	12054
07020	07103	07607	07885	08108	08840	10305	10573	10987	11358	11576	11784	12056
07021	07104	07620	07901	08109	08844	10306	10576	10989	11360	11577	11787	12058
07022	07105	07621	07920	08110	08846	10309	10577	10990	11361	11579	11788	12059
07023	07106	07626	07921	08201	08848	10310	10579	10992	11362	11580	11789	12060
07024	07107	07628	07922	08202	08850	10312	10580	10993	11364	11590	11790	12061
07026	07109	07630	07924	08204	08852	10314	10583	10994	11365	11596	11791	12065
07027	07110	07631	07926	08210	08854	10451	10588	10996	11366	11598	11792	12066
07028	07111	07632	07927	08221	08859	10452	10589	11001	11367	11691	11793	12067
07029	07114	07640	07928	08225	08861	10453	10590	11003	11368	11692	11795	12068
07030	07201	07641	07930	08226	08863	10454	10591	11004	11369	11693	11797	12070
07031	07202	07642	07931	08232	08865	10455	10594	11010	11371	11694	11798	12072
07032	07203	07643	07932	08242	08869	10457	10595	11022	11372	11701	11801	12074
07033	07205	07644	07933	08243	08872	10458	10598	11023	11373	11702	11803	12075
07034	07206	07645	07936	08247	08876	10459	10601	11030	11374	11703	11804	12076
07035	07207	07646	07940	08260	08880	10460	10602	11040	11375	11704	11901	12077
07036	07208	07647	07945	08318	08882	10461	10603	11050	11377	11705	11931	12078
07039	07303	07649	07950	08330	08884	10462	10605	11096	11378	11706	11932	12083
07040	07304	07650	07960	08332	08899	10463	10606	11101	11379	11709	11933	12084
07041	07305	07652	07961	08341	08901	10465	10701	11102	11385	11710	11934	12085
07042	07306	07656	07970	08360	08902	10466	10703	11103	11411	11713	11935	12086
07043	07307	07657	07974	08401	08904	10467	10704	11104	11412	11714	11937	12087
07044	07308	07660	07976	08402	10001	10468	10705	11105	11413	11715	11944	12090
07045	07401	07661	07978	08403	10002	10469	10706	11106	11414	11716	11946	12092
07046	07403	07662	07981	08406	10003	10470	10707	11201	11415	11717	11947	12093
07047	07407	07663	08002	08502	10004	10471	10708	11203	11417	11720	11949	12094
07050	07410	07666	08003	08505	10007	10472	10709	11204	11418	11722	11952	12095
07052	07416	07670	08005	08512	10009	10473	10710	11205	11419	11724	11953	12106
07054	07417	07675	08008	08520	10010	10475	10801	11206	11420	11725	11954	12110
07055	07419	07676	08009	08527	10011	10502	10803	11207	11421	11726	11955	12117
07057	07422	07677	08010	08534	10012	10504	10804	11208	11422	11727	11959	12118
07058	07423	07701	08012	08536	10013	10506	10901	11209	11423	11729	11961	12121
07059	07424	07702	08015	08540	10014	10507	10913	11210	11426	11730	11962	12122
07060	07430	07703	08021	08542	10016	10509	10917	11211	11428	11731	11963	12123
07061	07432	07712	08028	08550	10017	10510	10918	11212	11430	11733	11965	12124
07062	07435	07721	08029	08608	10018	10512	10919	11213	11431	11735	11967	12125
07063	07438	07724	08030	08610	10019	10514	10921	11214	11434	11738	11968	12128
07064	07440	07726	08031	08611	10020	10516	10923	11215	11435	11739	11972	12130
07065	07442	07728	08034	08619	10021	10518	10924	11216	11501	11740	11973	12134
07066	07444	07731	08037	08628	10022	10519	10925	11217	11507	11741	11975	12136
07067	07446	07738	08043	08629	10023	10520	10926	11218	11509	11743	11977	12137
07068	07450	07740	08046	08638	10024	10522	10927	11219	11510	11746	11978	12138
07069	07452	07746	08053	08648	10025	10523	10928	11220	11514	11747	11980	12140
07070	07456	07747	08054	08650	10026	10524	10930	11221	11516	11751	12009	12143
07071	07458	07748	08055	08701	10027	10526	10940	11222	11520	11752	12010	12144
07072	07460	07751	08057	08723	10028	10528	10941	11223	11530	11753	12015	12147
07073	07461	07753	08060	08731	10029	10532	10950	11224	11542	11754	12018	12148
07075	07463	07755	08065	08733	10030	10533	10952	11225	11547	11755	12020	12149
07076	07465	07760	08066	08736	10031	10535	10954	11226	11548	11756	12022	12150
07077	07470	07762	08070	08738	10032	10536	10956	11228	11550	11757	12023	12151
07078	07480	07764	08075	08753	10033	10538	10958	11229	11552	11758	12025	12153
07079	07481	07801	08077	08805	10034	10541	10960	11230	11553	11762	12027	12154
07080	07502	07823	08080	08807	10035	10542	10962	11231	11554	11763	12029	12155
07081	07503	07825	08081	08809	10036	10543	10965	11232	11557	11764	12032	12157

12158	12538	12853	13066	13308	13502	13787	14221	14830	15222	16037	16508	17301
12159	12540	12865	13068	13309	13503	13790	14223	14837	15224	16038	16510	17304
12164	12542	12866	13069	13313	13504	13795	14224	14843	15226	16039	16515	17315
12165	12545	12870	13073	13316	13505	13802	14225	14850	15227	16045	16601	17316
12167	12546	12871	13074	13317	13601	13803	14226	14851	15228	16046	16617	17324
12168	12548	12883	13077	13319	13602	13807	14240	14870	15231	16051	16625	17325
12170	12549	12885	13078	13320	13605	13808	14302	14883	15233	16052	16630	17327
12172	12550	12887	13080	13321	13606	13811	14304	14886	15234	16055	16635	17331
12175	12553	12901	13082	13323	13607	13812	14305	14891	15235	16056	16637	17345
12177	12561	12910	13083	13326	13612	13815	14411	14892	15236	16057	16648	17358
12180	12563	12912	13084	13327	13615	13820	14420	14901	15237	16059	16652	17365
12182	12564	12916	13088	13328	13616	13825	14422	14902	15238	16063	16662	17402
12183	12566	12918	13090	13329	13617	13827	14424	14903	15241	16066	16667	17403
12184	12567	12919	13092	13332	13618	13830	14425	14904	15243	16101	16673	17404
12185	12569	12920	13093	13335	13619	13833	14428	14905	15301	16105	16686	17405
12186	12570	12921	13101	13337	13622	13838	14432	15001	15330	16108	16701	17406
12187	12571	12926	13102	13338	13624	13839	14445	15003	15342	16112	16735	17501
12188	12572	12928	13104	13339	13626	13849	14450	15010	15367	16115	16743	17517
12189	12575	12929	13108	13340	13634	13850	14454	15017	15401	16117	16749	17520
12190	12582	12932	13110	13346	13635	13856	14456	15021	15425	16121	16801	17534
12193	12584	12937	13112	13348	13637	13861	14467	15022	15445	16125	16802	17538
12196	12586	12941	13114	13350	13640	13862	14471	15024	15501	16127	16823	17540
12197	12589	12944	13115	13354	13642	13865	14472	15034	15522	16134	16827	17543
12198	12590	12946	13116	13357	13646	13902	14487	15037	15530	16137	16828	17545
12203	12594	12953	13118	13360	13648	13903	14506	15044	15531	16142	16830	17551
12204	12601	12956	13120	13363	13652	13904	14512	15049	15537	16146	16833	17554
12205	12603	12957	13123	13365	13654	13905	14513	15059	15552	16148	16843	17557
12206	12701	12958	13126	13367	13655	14004	14514	15063	15557	16150	16851	17566
12208	12734	12962	13131	13368	13656	14026	14515	15065	15601	16154	16853	17576
12209	12748	12966	13132	13402	13658	14031	14526	15066	15613	16159	16866	17601
12210	12754	12970	13135	13403	13660	14043	14527	15067	15626	16201	16868	17603
12211	12758	12972	13140	13407	13662	14048	14534	15068	15636	16214	16870	17604
12212	12765	12974	13142	13408	13664	14051	14551	15071	15644	16226	17009	17605
12224	12771	12977	13143	13409	13667	14052	14555	15089	15647	16229	17011	17606
12288	12779	12979	13145	13410	13668	14059	14559	15090	15658	16232	17013	17801
12302	12783	12980	13146	13411	13669	14063	14564	15101	15666	16242	17022	17815
12303	12790	12981	13148	13413	13673	14065	14568	15102	15668	16254	17025	17833
12305	12801	12983	13152	13416	13676	14068	14580	15106	15701	16262	17033	17901
12306	12803	12986	13153	13417	13683	14075	14586	15108	15717	16301	17034	17922
12309	12804	12992	13157	13420	13685	14085	14589	15112	15728	16314	17036	17931
12401	12809	12993	13159	13421	13690	14092	14603	15116	15736	16316	17042	17948
12404	12814	12996	13160	13424	13691	14094	14604	15129	15748	16319	17043	17970
12414	12815	12997	13163	13425	13692	14103	14606	15134	15767	16323	17055	17976
12428	12816	13021	13164	13428	13694	14105	14609	15135	15801	16335	17059	18014
12446	12817	13026	13165	13431	13697	14108	14610	15137	15824	16346	17061	18016
12449	12821	13027	13166	13433	13730	14109	14612	15143	15825	16354	17065	18030
12455	12822	13029	13167	13438	13731	14120	14613	15144	15834	16365	17067	18034
12458	12824	13030	13201	13439	13732	14127	14614	15146	15845	16371	17068	18042
12466	12827	13031	13205	13440	13733	14131	14615	15203	15851	16373	17070	18051
12477	12828	13032	13206	13452	13736	14132	14616	15204	15853	16401	17078	18067
12484	12831	13033	13207	13456	13737	14136	14618	15205	15857	16403	17105	18101
12491	12832	13035	13209	13459	13743	14150	14619	15206	15901	16407	17106	18104
12495	12833	13036	13211	13460	13745	14170	14621	15209	15904	16412	17107	18109
12498	12834	13037	13212	13461	13746	14174	14624	15210	15931	16415	17108	18411
12508	12835	13040	13214	13471	13747	14202	14625	15211	15934	16417	17110	18502
12513	12836	13041	13215	13476	13748	14203	14626	15212	15940	16421	17111	18503
12518	12838	13042	13217	13478	13753	14207	14692	15213	15943	16423	17112	18504
12522	12839	13044	13218	13479	13754	14212	14701	15215	15946	16426	17113	18505
12524	12842	13045	13220	13480	13755	14213	14731	15216	15963	16428	17201	18508
12526	12845	13052	13235	13490	13760	14215	14760	15217	16001	16433	17225	18509
12528	12846	13053	13261	13491	13775	14217	14778	15218	16020	16438	17233	18512
12533	12847	13057	13290	13492	13776	14218	14787	15219	16025	16441	17236	18517
12534	12849	13060	13304	13495	13778	14219	14802	15220	16029	16501	17240	18518
12537	12850	13061	13305	13501	13783	14220	14810	15221	16033	16506	17268	18519

18701	19087	19428	20041	20692	20855	21133	21765	22304	23235	25312	27513	28081
18705	19094	19430	20043	20695	20860	21136	21767	22306	23236	25375	27514	28083
18706	19095	19437	20050	20701	20866	21139	21770	22307	23241	25389	27519	28086
18901	19096	19443	20091	20705	20868	21140	21771	22309	23250	25411	27520	28092
18925	19102	19446	20101	20706	20871	21144	21774	22310	23320	25414	27522	28097
18929	19103	19454	20105	20707	20872	21146	21776	22312	23321	25419	27526	28105
18931	19104	19464	20106	20708	20874	21150	21783	22314	23322	25427	27529	28107
18936	19106	19468	20110	20710	20877	21152	21784	22315	23323	25428	27530	28112
18940	19107	19470	20111	20711	20878	21153	21787	22320	23324	25430	27536	28114
18944	19110	19507	20117	20712	20879	21157	21788	22401	23325	25438	27540	28115
18947	19111	19512	20120	20715	20880	21158	21791	22406	23416	25443	27545	28117
18950	19115	19520	20124	20716	20889	21163	21793	22407	23434	25504	27560	28120
18951	19116	19526	20128	20719	20895	21201	21801	22463	23452	25560	27565	28134
18955	19118	19551	20131	20722	20896	21202	21811	22485	23455	25661	27573	28135
18960	19119	19555	20132	20732	20898	21204	21842	22501	23456	25701	27577	28137
18966	19120	19606	20135	20733	20901	21206	21901	22508	23458	25704	27587	28139
18969	19122	19608	20136	20735	20902	21207	21903	22553	23462	25705	27591	28144
18971	19123	19610	20141	20736	20904	21208	21904	22554	23464	26003	27596	28150
18974	19124	19612	20143	20737	20906	21209	21911	22560	23501	26034	27597	28159
19001	19125	19701	20147	20740	20907	21210	21913	22601	23502	26037	27601	28160
19002	19127	19703	20151	20743	20908	21211	21915	22611	23503	26041	27604	28166
19003	19128	19707	20155	20744	20910	21212	21919	22627	23505	26062	27605	28168
19004	19130	19709	20158	20745	20911	21213	21920	22630	23508	26070	27606	28170
19006	19131	19711	20164	20746	20912	21214	21921	22639	23509	26505	27610	28173
19007	19134	19720	20165	20747	21001	21215	22003	22701	23511	26508	27611	28174
19008	19136	19801	20169	20748	21005	21218	22015	22724	23513	27012	27612	28204
19009	19140	19803	20170	20751	21009	21220	22026	22727	23514	27030	27616	28205
19010	19141	19804	20171	20754	21010	21221	22027	22733	23517	27040	27619	28206
19012	19143	19805	20175	20755	21012	21222	22030	22734	23518	27102	27627	28208
19013	19145	19807	20180	20759	21014	21224	22031	22801	23601	27103	27628	28209
19014	19146	19809	20181	20762	21022	21225	22039	22902	23602	27105	27636	28211
19015	19147	19850	20186	20763	21023	21227	22041	22905	23605	27107	27676	28212
19017	19148	19901	20190	20769	21027	21228	22042	22906	23606	27110	27701	28213
19018	19149	19933	20198	20770	21028	21229	22043	22936	23608	27120	27703	28214
19020	19150	19939	20210	20772	21029	21230	22044	22942	23666	27203	27704	28215
19021	19151	19958	20250	20774	21030	21231	22046	23002	23669	27215	27705	28216
19022	19153	19963	20301	20776	21032	21233	22060	23005	23670	27260	27709	28217
19023	19301	19969	20370	20777	21037	21234	22066	23060	23701	27262	27801	28219
19026	19316	19971	20390	20781	21040	21236	22079	23061	23703	27263	27834	28220
19027	19317	19977	20500	20782	21042	21237	22081	23062	23705	27278	27889	28226
19030	19320	20001	20515	20783	21043	21239	22101	23063	23707	27282	27893	28227
19033	19330	20002	20520	20784	21044	21240	22102	23111	23801	27284	28001	28241
19034	19333	20003	20601	20785	21045	21244	22122	23112	23803	27288	28007	28262
19035	19335	20007	20602	20788	21047	21285	22124	23113	23805	27292	28009	28269
19038	19341	20008	20603	20791	21048	21286	22125	23116	23831	27302	28010	28277
19040	19342	20009	20607	20792	21050	21401	22134	23139	23832	27312	28012	28278
19041	19352	20010	20608	20794	21061	21403	22150	23150	23834	27317	28016	28297
19044	19355	20011	20619	20812	21074	21502	22151	23185	23841	27320	28017	28299
19046	19362	20012	20621	20813	21075	21601	22152	23188	23847	27330	28021	28301
19047	19363	20013	20622	20814	21076	21613	22172	23219	23851	27344	28025	28303
19050	19366	20015	20626	20815	21078	21701	22180	23220	23860	27358	28027	28305
19053	19367	20016	20634	20817	21084	21702	22191	23221	23868	27360	28031	28306
19055	19372	20017	20636	20818	21085	21710	22192	23222	23970	27374	28034	28307
19064	19375	20018	20637	20832	21090	21713	22202	23223	24401	27401	28036	28314
19066	19380	20020	20646	20833	21093	21714	22203	23224	24422	27405	28037	28602
19072	19390	20024	20650	20837	21108	21717	22204	23225	25064	27407	28038	28607
19073	19395	20026	20653	20838	21111	21727	22205	23226	25112	27408	28040	28645
19075	19399	20029	20657	20839	21113	21734	22206	23227	25136	27409	28052	28655
19078	19401	20030	20659	20841	21114	21737	22207	23228	25177	27425	28054	28677
19079	19403	20032	20662	20842	21117	21738	22209	23229	25301	27429	28074	28681
19081	19421	20035	20670	20850	21120	21740	22215	23230	25302	27501	28075	29201
19082	19422	20036	20678	20851	21122	21742	22216	23232	25303	27502	28078	29203
19083	19425	20037	20686	20852	21128	21750	22302	23233	25304	27510	28079	29204
19085	19426	20039	20688	20854	21131	21756	22303	23234	25311	27511	28080	29205

29206	30017	30248	30577	31145	31763	32176	32712	33011	33149	33324	33617	34116
29209	30019	30253	30601	31156	31768	32177	32713	33012	33150	33325	33618	34133
29210	30021	30263	30603	31201	31774	32179	32725	33013	33151	33326	33619	34135
29211	30024	30269	30606	31204	31779	32180	32726	33014	33152	33329	33621	34145
29223	30026	30273	30642	31206	31787	32195	32732	33015	33153	33332	33622	34203
29228	30030	30274	30655	31210	31791	32203	32733	33016	33154	33334	33629	34205
29229	30033	30277	30663	31213	31792	32204	32735	33017	33155	33335	33630	34207
29602	30034	30281	30677	31305	31794	32205	32738	33018	33156	33338	33647	34209
29603	30037	30288	30680	31312	31801	32206	32744	33019	33157	33339	33679	34215
29604	30039	30290	30701	31313	31808	32207	32747	33020	33158	33345	33701	34216
29606	30040	30293	30705	31315	31816	32208	32754	33021	33160	33346	33702	34217
29608	30043	30302	30720	31321	31820	32209	32759	33022	33161	33348	33704	34221
29610	30044	30303	30721	31322	31822	32210	32763	33023	33163	33351	33705	34222
29616	30045	30306	30728	31324	31824	32211	32764	33024	33164	33404	33706	34223
29651	30047	30307	30736	31326	31833	32212	32765	33027	33165	33410	33708	34228
29702	30052	30308	30740	31329	31901	32216	32767	33028	33166	33411	33710	34229
29706	30054	30309	30741	31401	31903	32217	32768	33029	33167	33414	33711	34230
29709	30058	30310	30742	31404	31904	32218	32771	33030	33168	33417	33714	34231
29710	30060	30312	30747	31405	31905	32221	32775	33032	33169	33430	33730	34232
29712	30062	30313	30752	31406	31906	32225	32776	33034	33170	33432	33744	34239
29714	30065	30314	30753	31407	31907	32228	32777	33037	33172	33435	33755	34264
29715	30066	30315	30755	31408	31908	32229	32780	33040	33173	33436	33762	34266
29717	30067	30316	30813	31409	31917	32233	32784	33043	33174	33438	33765	34270
29729	30068	30317	30814	31410	32003	32234	32792	33054	33175	33440	33767	34275
29730	30071	30318	30815	31419	32008	32244	32796	33055	33176	33446	33770	34285
29732	30072	30319	30817	31501	32011	32246	32801	33056	33177	33460	33772	34287
29745	30075	30320	30824	31510	32034	32250	32803	33060	33179	33461	33781	34420
29801	30076	30324	30828	31513	32038	32259	32804	33063	33184	33462	33785	34429
29803	30078	30325	30830	31520	32040	32301	32805	33064	33185	33469	33803	34432
29809	30079	30326	30901	31522	32043	32302	32806	33065	33187	33470	33805	34436
29810	30080	30327	30904	31524	32052	32303	32807	33066	33189	33476	33813	34442
29812	30081	30328	30905	31532	32054	32304	32808	33067	33190	33484	33815	34445
29817	30083	30331	30906	31533	32055	32308	32809	33068	33192	33497	33823	34447
29822	30084	30332	30907	31537	32060	32312	32810	33069	33194	33511	33825	34449
29824	30086	30333	30909	31539	32063	32315	32811	33070	33195	33513	33827	34450
29829	30087	30334	31006	31542	32065	32320	32817	33071	33196	33525	33830	34461
29831	30092	30336	31008	31545	32066	32321	32818	33073	33197	33527	33834	34465
29835	30093	30337	31014	31547	32068	32324	32819	33075	33233	33530	33837	34472
29841	30095	30338	31015	31548	32073	32327	32822	33076	33238	33534	33838	34474
29847	30096	30339	31018	31558	32080	32328	32828	33081	33245	33538	33840	34478
29851	30101	30340	31020	31561	32082	32333	32837	33083	33255	33542	33843	34484
29902	30114	30341	31021	31566	32084	32340	32901	33101	33256	33547	33844	34487
29903	30117	30342	31023	31569	32091	32344	32903	33102	33257	33548	33846	34488
29904	30120	30343	31024	31602	32096	32347	32904	33114	33261	33550	33850	34491
29905	30121	30345	31029	31603	32097	32351	32905	33116	33266	33556	33852	34601
29906	30122	30347	31030	31620	32110	32362	32907	33122	33269	33566	33853	34604
29910	30126	30349	31032	31629	32112	32601	32922	33125	33280	33569	33860	34606
29918	30127	30350	31036	31632	32114	32603	32926	33126	33283	33573	33870	34639
29920	30132	30355	31049	31634	32115	32608	32937	33129	33296	33574	33873	34653
29924	30134	30401	31055	31635	32117	32615	32948	33130	33299	33584	33880	34660
29926	30135	30458	31061	31636	32118	32617	32949	33131	33301	33587	33881	34667
29927	30143	30501	31063	31637	32121	32618	32950	33133	33307	33593	33890	34668
29928	30144	30512	31068	31638	32125	32621	32957	33134	33310	33594	33901	34677
29935	30146	30518	31069	31639	32127	32626	32959	33135	33311	33597	33903	34679
29936	30160	30523	31082	31701	32130	32628	32960	33136	33312	33598	33904	34680
29944	30161	30525	31086	31702	32131	32640	32962	33137	33315	33602	33905	34683
30002	30180	30528	31088	31705	32132	32643	32966	33138	33316	33603	33907	34689
30004	30188	30529	31093	31706	32136	32656	32970	33139	33317	33604	33920	34690
30005	30212	30533	31098	31707	32137	32666	33001	33140	33318	33607	33931	34695
30006	30213	30540	31106	31709	32145	32669	33002	33141	33319	33610	33936	34698
30007	30214	30542	31107	31714	32148	32680	33004	33142	33320	33611	33957	34734
30012	30223	30548	31126	31730	32159	32693	33008	33143	33321	33612	34102	34736
30013	30236	30549	31139	31750	32168	32696	33009	33145	33322	33614	34107	34737
30014	30241	30564	31141	31758	32174	32710	33010	33147	33323	33615	34108	34739

34753	35758	36611	37215	37738	38058	38583	39328	40175	42003	43151	43793	44026
34755	35762	36613	37216	37743	38060	38606	39339	40203	42025	43160	43804	44028
34756	35763	36616	37217	37748	38063	38614	39341	40204	42071	43201	43844	44030
34760	35768	36695	37219	37752	38068	38632	39350	40207	42101	43202	43845	44032
34761	35772	36801	37221	37757	38101	38635	39355	40211	42104	43203	43901	44033
34762	35801	36830	37228	37760	38103	38637	39367	40220	42134	43204	43902	44035
34785	35802	36853	37229	37763	38104	38652	39401	40221	42141	43205	43903	44039
34797	35805	36858	37303	37764	38107	38654	39402	40222	42164	43206	43905	44040
34956	35810	37013	37309	37766	38108	38655	39426	40223	42210	43207	43906	44041
34957	35816	37015	37310	37771	38109	38668	39428	40224	42211	43210	43907	44044
34972	35824	37027	37311	37774	38111	38671	39429	40231	42217	43211	43908	44045
34981	35950	37030	37315	37777	38112	38677	39452	40243	42223	43212	43909	44046
34992	35954	37033	37321	37801	38113	38701	39465	40270	42240	43213	43910	44047
34994	35957	37040	37322	37807	38114	38703	39466	40291	42261	43215	43912	44048
35007	35967	37042	37327	37813	38115	38732	39470	40299	42262	43216	43913	44049
35040	36049	37043	37329	37814	38116	38801	39501	40324	42276	43220	43914	44050
35042	36067	37055	37331	37818	38117	38804	39503	40347	42301	43221	43915	44052
35043	36081	37058	37334	37820	38118	38901	39507	40351	42303	43222	43916	44054
35044	36083	37061	37341	37821	38119	38930	39520	40353	42320	43223	43917	44055
35055	36104	37062	37343	37825	38122	39038	39530	40356	42501	43224	43920	44057
35094	36106	37064	37347	37830	38124	39042	39531	40359	42633	43226	43925	44060
35121	36112	37066	37350	37831	38126	39046	39534	40361	42701	43227	43926	44062
35124	36119	37072	37352	37841	38127	39047	39540	40374	42717	43228	43927	44064
35126	36121	37073	37354	37849	38128	39051	39553	40385	42718	43229	43928	44065
35127	36201	37074	37355	37854	38130	39056	39560	40390	42740	43230	43930	44067
35160	36203	37075	37363	37857	38134	39059	39563	40391	42748	43232	43931	44068
35180	36204	37076	37367	37860	38138	39063	39564	40403	42749	43235	43932	44070
35203	36251	37080	37373	37862	38201	39071	39567	40422	42754	43236	43933	44072
35206	36265	37082	37375	37863	38225	39073	39601	40456	43001	43302	43934	44074
35208	36266	37083	37377	37865	38237	39074	39645	40475	43002	43311	43935	44076
35210	36272	37086	37379	37874	38242	39083	39648	40502	43004	43316	43937	44077
35212	36274	37087	37380	37877	38260	39090	39652	40504	43015	43324	43938	44080
35213	36277	37091	37381	37879	38261	39095	39653	40505	43016	43325	43939	44081
35214	36278	37110	37388	37885	38301	39110	39654	40507	43017	43332	43940	44082
35218	36302	37115	37398	37887	38305	39111	39666	40511	43022	43338	43941	44084
35219	36322	37122	37401	37890	38310	39114	39667	40513	43023	43344	43942	44085
35220	36323	37129	37404	37902	38314	39117	39669	40517	43026	43351	43943	44086
35236	36330	37130	37405	37912	38320	39120	39701	40601	43027	43356	43944	44087
35242	36360	37135	37406	37914	38326	39122	39702	40701	43032	43402	43945	44088
35243	36362	37138	37407	37917	38340	39150	39703	40769	43035	43420	43946	44089
35244	36502	37146	37409	37918	38341	39154	39704	41001	43040	43452	43947	44090
35253	36507	37148	37411	37919	38343	39157	39705	41005	43050	43460	43948	44092
35255	36509	37160	37412	37920	38344	39159	39759	41011	43055	43506	43950	44093
35259	36518	37166	37415	37923	38351	39168	39762	41017	43056	43512	43951	44094
35263	36522	37167	37416	37933	38358	39170	39773	41018	43062	43528	43952	44095
35266	36526	37172	37421	37938	38363	39180	39817	41042	43065	43537	43953	44099
35405	36530	37174	37601	37950	38370	39190	39823	41048	43066	43551	43961	44101
35466	36532	37179	37604	38001	38372	39194	39828	41056	43068	43558	43962	44102
35476	36535	37185	37615	38002	38375	39201	39837	41071	43072	43560	43963	44103
35501	36542	37186	37617	38004	38382	39204	39845	41076	43074	43566	43964	44104
35555	36544	37187	37618	38008	38401	39205	40004	41091	43076	43601	43967	44105
35565	36545	37188	37641	38012	38449	39206	40013	41097	43081	43606	43968	44106
35594	36561	37190	37642	38014	38462	39208	40026	41141	43082	43608	43971	44107
35602	36564	37202	37643	38017	38464	39209	40027	41143	43084	43612	44001	44108
35611	36572	37203	37650	38018	38474	39211	40033	41179	43085	43613	44003	44109
35630	36575	37204	37659	38019	38478	39212	40048	41240	43106	43614	44004	44110
35640	36580	37205	37660	38024	38485	39213	40056	41339	43109	43615	44010	44111
35645	36601	37206	37663	38026	38501	39216	40059	41465	43123	43616	44011	44112
35650	36604	37207	37664	38034	38503	39218	40061	41501	43125	43623	44012	44113
35660	36605	37209	37683	38040	38506	39232	40069	41559	43126	43701	44017	44114
35661	36606	37210	37684	38041	38555	39272	40108	41572	43138	43749	44021	44115
35670	36608	37211	37701	38050	38556	39301	40118	41653	43143	43756	44022	44116
35740	36609	37212	37716	38053	38562	39305	40140	41701	43144	43762	44023	44117
35749	36610	37214	37725	38057	38570	39307	40165	41858	43147	43764	44024	44118

44119	44274	44511	44878	45371	46113	46615	47901	48170	48420	48838	49201	49599
44120	44275	44512	44880	45373	46122	46619	47906	48174	48422	48840	49221	49601
44121	44278	44514	44883	45385	46135	46624	47920	48176	48423	48842	49228	49615
44122	44280	44515	44890	45401	46140	46703	47933	48180	48430	48843	49240	49617
44123	44281	44601	44901	45402	46142	46714	47960	48182	48446	48857	49241	49619
44124	44285	44610	44904	45405	46148	46725	47978	48183	48450	48858	49242	49620
44125	44286	44614	44905	45409	46151	46755	48001	48184	48458	48864	49245	49622
44126	44287	44615	44906	45414	46154	46761	48002	48185	48464	48866	49246	49629
44127	44288	44618	44907	45424	46168	46767	48003	48187	48471	48867	49250	49632
44128	44302	44622	45005	45429	46201	46802	48005	48189	48480	48876	49252	49633
44129	44305	44629	45012	45432	46203	46805	48012	48192	48502	48879	49284	49636
44130	44306	44630	45013	45433	46204	46806	48014	48195	48503	48888	49286	49637
44131	44308	44632	45014	45437	46206	46808	48015	48197	48504	48891	49301	49643
44132	44309	44636	45030	45440	46208	46809	48017	48198	48507	48895	49302	49645
44133	44310	44641	45036	45449	46218	46815	48021	48202	48519	48917	49305	49646
44134	44312	44644	45039	45459	46219	46901	48022	48203	48532	48924	49306	49648
44135	44314	44646	45040	45490	46220	46902	48025	48206	48601	48933	49315	49650
44136	44319	44654	45042	45501	46221	46936	48026	48207	48603	49001	49321	49653
44137	44320	44657	45056	45601	46222	46947	48028	48209	48617	49009	49323	49655
44138	44321	44660	45061	45628	46224	46952	48030	48210	48619	49010	49325	49657
44139	44333	44662	45069	45629	46226	46970	48037	48212	48620	49011	49327	49660
44140	44401	44663	45103	45631	46227	46975	48038	48213	48621	49013	49329	49663
44142	44402	44666	45106	45638	46229	46989	48039	48214	48622	49016	49330	49668
44143	44403	44667	45140	45640	46231	46992	48040	48219	48623	49020	49331	49675
44144	44405	44670	45150	45642	46234	46996	48046	48220	48624	49022	49332	49682
44145	44406	44672	45177	45656	46236	47001	48047	48221	48627	49024	49337	49683
44146	44408	44683	45202	45660	46239	47006	48059	48224	48629	49026	49340	49684
44147	44410	44685	45206	45662	46240	47018	48061	48225	48631	49031	49341	49686
44181	44411	44691	45208	45669	46241	47025	48062	48226	48632	49036	49345	49701
44199	44412	44702	45209	45674	46254	47112	48065	48228	48634	49040	49346	49707
44201	44413	44705	45211	45679	46256	47126	48066	48232	48640	49042	49347	49712
44202	44416	44706	45212	45680	46268	47129	48068	48234	48647	49047	49348	49716
44203	44418	44707	45214	45693	46304	47130	48071	48235	48651	49051	49349	49719
44210	44420	44708	45215	45694	46307	47150	48072	48236	48653	49052	49401	49720
44212	44423	44711	45217	45697	46311	47172	48076	48237	48656	49055	49406	49721
44214	44425	44718	45219	45701	46312	47201	48079	48238	48657	49057	49412	49727
44215	44427	44720	45220	45710	46319	47220	48080	48239	48658	49058	49417	49735
44216	44431	44730	45222	45711	46320	47240	48090	48242	48661	49064	49418	49738
44217	44432	44805	45223	45714	46321	47250	48094	48243	48707	49065	49423	49740
44221	44436	44807	45224	45732	46322	47265	48099	48301	48721	49068	49425	49749
44223	44437	44811	45226	45742	46323	47302	48101	48302	48723	49070	49426	49757
44224	44438	44813	45229	45750	46324	47305	48104	48303	48724	49071	49428	49765
44230	44440	44820	45230	45764	46342	47362	48105	48307	48725	49072	49430	49769
44231	44441	44822	45231	45769	46350	47374	48106	48308	48726	49074	49431	49770
44232	44442	44827	45236	45783	46360	47401	48107	48311	48731	49077	49434	49774
44233	44443	44830	45240	45801	46368	47408	48111	48317	48734	49078	49435	49780
44234	44445	44833	45241	45810	46373	47421	48116	48320	48738	49082	49437	49781
44235	44446	44837	45242	45822	46375	47426	48120	48325	48739	49083	49440	49783
44236	44452	44838	45243	45828	46383	47520	48122	48326	48740	49085	49444	49796
44240	44454	44839	45249	45833	46394	47591	48124	48329	48741	49087	49445	49829
44241	44455	44840	45251	45840	46401	47613	48126	48330	48750	49090	49449	49837
44250	44460	44842	45255	45895	46403	47620	48127	48333	48755	49091	49451	49858
44251	44471	44846	45258	46011	46404	47630	48128	48336	48759	49093	49454	49868
44253	44473	44847	45275	46016	46406	47638	48130	48342	48763	49094	49456	49870
44254	44481	44848	45309	46032	46410	47708	48134	48343	48801	49096	49457	49894
44255	44484	44850	45320	46038	46515	47710	48135	48347	48808	49098	49461	49938
44256	44485	44851	45322	46041	46526	47712	48141	48356	48811	49101	49464	50009
44260	44490	44855	45324	46052	46530	47714	48144	48361	48812	49107	49504	50010
44262	44493	44857	45331	46055	46544	47715	48146	48371	48820	49111	49505	50014
44264	44501	44859	45337	46060	46556	47716	48150	48376	48823	49117	49506	50124
44265	44504	44862	45342	46074	46563	47802	48152	48381	48827	49119	49507	50131
44266	44506	44865	45344	46077	46580	47803	48158	48387	48831	49120	49508	50265
44270	44507	44874	45356	46107	46590	47805	48161	48390	48836	49125	49509	50309
44272	44509	44875	45365	46112	46614	47808	48167	48393	48837	49127	49512	50311

50318	53129	53578	54952	55401	58103	60107	60469	60632	61801	63012	63901	65560
50321	53130	53583	54956	55402	58201	60108	60473	60633	61802	63017	64015	65712
50323	53132	53589	55009	55403	58501	60110	60477	60634	61820	63019	64030	65737
50325	53140	53590	55014	55406	58701	60115	60481	60636	61821	63025	64050	65775
50401	53141	53593	55016	55407	59044	60118	60482	60637	61832	63026	64052	65801
50701	53147	53594	55021	55408	59101	60120	60499	60638	61856	63033	64054	65804
51031	53149	53703	55025	55411	59102	60123	60501	60639	61866	63038	64055	65814
51041	53150	53705	55033	55414	59105	60126	60505	60640	61874	63039	64063	66002
51101	53151	53711	55041	55415	59401	60130	60507	60641	62018	63042	64064	66006
51106	53154	53714	55042	55416	59405	60131	60510	60643	62024	63043	64068	66012
51360	53156	53715	55044	55417	59414	60134	60511	60644	62025	63050	64078	66025
51601	53158	53716	55051	55418	59601	60137	60513	60645	62040	63052	64080	66027
52001	53167	53809	55055	55419	59624	60139	60514	60646	62062	63057	64089	66032
52031	53171	53818	55066	55420	59701	60143	60515	60647	62095	63069	64093	66043
52240	53172	53821	55068	55421	59703	60147	60517	60649	62201	63074	64101	66044
52241	53177	53901	55075	55422	59715	60148	60519	60651	62208	63080	64102	66046
52247	53182	53913	55076	55423	59718	60154	60521	60652	62217	63088	64106	66048
52310	53184	53916	55082	55424	59801	60155	60523	60653	62220	63090	64108	66053
52401	53185	53925	55101	55426	59802	60157	60525	60654	62223	63101	64111	66061
52402	53186	53959	55102	55427	59808	60160	60526	60655	62230	63103	64112	66062
52404	53190	53963	55104	55428	59901	60162	60532	60656	62239	63104	64113	66064
52501	53202	54001	55106	55429	59903	60164	60534	60657	62243	63105	64114	66067
52556	53203	54016	55107	55432	60004	60169	60538	60661	62249	63106	64116	66071
52722	53204	54113	55108	55438	60007	60171	60539	60666	62250	63108	64118	66083
52802	53205	54114	55109	55439	60008	60172	60540	60707	62254	63110	64119	66085
52806	53206	54115	55110	55442	60010	60174	60542	60714	62257	63114	64120	66086
53007	53207	54136	55111	55443	60013	60176	60543	60804	62258	63115	64123	66101
53010	53208	54143	55112	55447	60014	60177	60544	60805	62260	63116	64124	66102
53012	53209	54151	55113	55448	60015	60181	60545	60827	62265	63117	64126	66103
53014	53210	54155	55114	55449	60018	60185	60546	60901	62269	63118	64127	66104
53018	53211	54157	55116	55802	60021	60187	60548	60914	62273	63119	64128	66105
53020	53212	54162	55117	55803	60022	60188	60555	60936	62277	63121	64130	66106
53021	53214	54216	55118	55806	60026	60190	60558	60950	62278	63122	64131	66112
53022	53216	54235	55121	55901	60030	60191	60559	60954	62293	63123	64132	66202
53024	53217	54241	55122	55904	60031	60194	60560	61101	62294	63125	64133	66203
53027	53218	54301	55124	55912	60035	60201	60564	61105	62401	63126	64134	66204
53029	53219	54302	55125	55972	60040	60202	60598	61107	62441	63129	64138	66206
53036	53220	54303	55127	55987	60045	60301	60601	61111	62523	63130	64145	66207
53037	53221	54304	55128	56001	60047	60304	60603	61125	62526	63131	64152	66208
53038	53223	54403	55150	56093	60048	60305	60606	61265	62618	63132	64154	66212
53039	53225	54405	55303	56156	60050	60406	60607	61342	62626	63134	64155	66213
53040	53226	54406	55311	56187	60053	60409	60608	61350	62629	63136	64195	66215
53042	53227	54409	55313	56201	60056	60411	60609	61356	62650	63138	64196	66223
53045	53237	54448	55316	56267	60060	60415	60610	61362	62656	63139	64429	66226
53051	53404	54449	55317	56301	60061	60419	60611	61364	62684	63141	64454	66720
53058	53406	54455	55321	56310	60062	60422	60612	61401	62701	63143	64468	66743
53066	53508	54467	55330	56329	60067	60425	60613	61443	62703	63144	64482	66749
53072	53511	54474	55331	56379	60068	60426	60614	61455	62704	63146	64501	66762
53075	53515	54476	55332	56387	60069	60429	60615	61520	62706	63147	64503	67202
53081	53520	54481	55337	56560	60070	60432	60616	61530	62801	63155	64504	67204
53086	53523	54494	55343	57006	60073	60436	60617	61550	62859	63301	64506	67207
53089	53528	54601	55344	57049	60076	60438	60618	61552	62868	63304	64507	67208
53092	53532	54650	55345	57104	60077	60439	60619	61554	62869	63332	64508	67216
53094	53533	54703	55355	57106	60084	60440	60620	61571	62881	63338	64701	67217
53095	53538	54729	55356	57201	60085	60441	60621	61601	62901	63344	64801	67276
53103	53551	54801	55364	57401	60089	60443	60622	61607	62903	63352	64804	67401
53105	53555	54806	55369	57501	60090	60445	60623	61611	62935	63353	65081	67501
53110	53560	54843	55371	57701	60091	60446	60624	61614	62948	63366	65101	67601
53115	53562	54880	55372	57783	60093	60450	60625	61701	62951	63376	65109	68046
53118	53563	54901	55374	57785	60098	60452	60626	61727	62966	63377	65201	68102
53119	53565	54902	55378	58012	60101	60455	60628	61742	62988	63379	65203	68104
53121	53566	54911	55379	58072	60102	60462	60629	61744	62995	63383	65263	68106
53122	53572	54913	55386	58078	60103	60463	60630	61761	63010	63552	65401	68107
53125	53574	54935	55391	58102	60106	60466	60631	61764	63011	63556	65536	68108

68110	72113	73089	74017	74745	75150	76004	76179	77052	77478	78237	79925	84107
68111	72114	73096	74020	74801	75152	76006	76180	77054	77479	78238	79936	84108
68112	72116	73099	74021	74820	75158	76009	76185	77055	77480	78245	80012	84109
68113	72120	73102	74023	74868	75161	76010	76201	77056	77484	78246	80021	84112
68124	72143	73103	74029	74873	75165	76011	76203	77057	77486	78249	80751	84115
68127	72160	73106	74030	74937	75189	76012	76204	77058	77489	78284	80863	84116
68132	72201	73107	74033	74948	75201	76013	76205	77062	77493	78404	80904	84117
68134	72202	73108	74035	74953	75206	76015	76225	77063	77501	78411	81005	84118
68137	72204	73110	74036	74954	75208	76017	76226	77067	77502	78412	81008	84120
68154	72205	73111	74037	74955	75209	76018	76230	77070	77505	78413	81301	84121
68361	72206	73112	74044	74959	75211	76020	76234	77071	77511	78469	81328	84122
68502	72207	73114	74047	74960	75214	76021	76240	77072	77515	78626	81401	84199
68503	72209	73115	74048	74962	75215	76023	76247	77074	77520	78652	81416	84302
68504	72210	73118	74053	74965	75216	76028	76248	77075	77521	78681	81435	84321
68505	72211	73119	74055	74966	75217	76031	76249	77077	77535	78701	81657	84341
68506	72212	73120	74056	75001	75218	76034	76255	77078	77539	78702	82009	84401
68507	72215	73129	74058	75006	75219	76036	76262	77079	77545	78704	82601	84403
68508	72223	73137	74059	75007	75220	76039	76265	77080	77546	78705	82609	84404
68601	72231	73145	74063	75009	75222	76048	76266	77084	77550	78710	82901	84501
68661	72301	73148	74066	75013	75225	76049	76301	77087	77551	78711	83501	84532
68701	72315	73159	74070	75019	75227	76050	76307	77088	77562	78712	83647	84601
68901	72335	73160	74073	75020	75228	76051	76308	77090	77566	78731	83648	84606
69101	72370	73162	74074	75023	75229	76052	76366	77098	77571	78744	83651	84651
69162	72390	73195	74079	75025	75231	76053	76374	77201	77573	78745	83702	84660
70001	72401	73401	74103	75028	75232	76054	76380	77205	77575	78746	83703	84663
70002	72501	73438	74104	75034	75234	76055	76384	77301	77580	78749	83704	84720
70068	72701	73439	74106	75038	75235	76058	76401	77336	77581	78751	83705	84737
70072	72703	73443	74107	75039	75238	76059	76426	77338	77583	78752	83708	84770
70087	72712	73446	74115	75040	75240	76060	76431	77339	77586	78757	83709	84780
70301	72756	73448	74134	75041	75242	76063	76442	77340	77587	78758	83714	84790
70346	72761	73456	74135	75043	75243	76065	76446	77351	77590	78759	83716	85004
70354	72764	73460	74136	75044	75246	76066	76450	77356	77598	79007	83814	85009
70360	72801	73463	74145	75050	75247	76067	76458	77357	77642	79070	83835	85013
70380	72901	73501	74152	75051	75248	76071	76476	77363	77701	79105	83843	85014
70392	72903	73503	74156	75052	75258	76073	76487	77367	77705	79109	83854	85016
70401	72908	73505	74301	75056	75261	76082	76902	77372	77707	79116	83864	85017
70422	73003	73521	74331	75057	75275	76084	76904	77373	77801	79117	84003	85018
70441	73008	73523	74337	75058	75287	76086	77002	77375	77833	79120	84010	85020
70452	73010	73527	74339	75060	75367	76092	77004	77379	77835	79124	84014	85021
70454	73013	73533	74344	75061	75401	76093	77005	77380	77836	79201	84015	85026
70471	73018	73542	74346	75063	75417	76102	77006	77381	77840	79235	84020	85027
70501	73020	73566	74352	75065	75418	76105	77008	77401	77841	79311	84032	85029
70711	73034	73601	74354	75067	75420	76106	77009	77411	77844	79316	84037	85031
70726	73036	73644	74361	75070	75423	76107	77010	77413	77845	79323	84041	85032
70737	73044	73651	74365	75074	75426	76108	77013	77414	77855	79331	84043	85034
70769	73045	73701	74401	75076	75428	76110	77014	77419	77859	79336	84044	85042
70805	73047	73717	74426	75078	75453	76111	77016	77420	77864	79339	84047	85044
70808	73049	73728	74429	75080	75455	76112	77017	77422	77879	79347	84057	85048
70810	73051	73737	74434	75081	75460	76114	77018	77429	78201	79356	84060	85050
71102	73052	73742	74437	75087	75474	76116	77019	77434	78204	79360	84062	85201
71601	73055	73750	74447	75088	75482	76117	77020	77437	78205	79363	84065	85202
71603	73057	73757	74451	75090	75491	76118	77021	77441	78207	79364	84067	85204
71655	73064	73759	74462	75098	75495	76119	77022	77445	78209	79382	84068	85206
71701	73065	73762	74464	75103	75601	76126	77023	77446	78212	79402	84070	85208
71730	73066	73772	74467	75104	75602	76127	77024	77447	78216	79408	84074	85213
71753	73068	73801	74501	75110	75605	76132	77025	77450	78217	79452	84078	85215
71902	73069	74003	74601	75115	75633	76133	77026	77460	78218	79464	84083	85216
71909	73070	74006	74631	75119	75647	76134	77027	77461	78223	79490	84088	85220
71913	73071	74008	74637	75138	75662	76135	77034	77465	78224	79493	84093	85222
72015	73072	74010	74647	75141	75670	76140	77035	77469	78228	79549	84095	85224
72023	73075	74012	74653	75142	75701	76148	77040	77471	78229	79605	84097	85225
72032	73078	74014	74701	75147	75702	76155	77042	77474	78230	79910	84098	85234
72034	73080	74015	74728	75148	75904	76161	77045	77476	78232	79912	84101	85242
72076	73084	74016	74743	75149	75961	76177	77046	77477	78234	79915	84106	85248

85251	89117	90081	90740	91402	92036	92262	92607	92857	94062	94553	94928	95465
85255	89119	90201	90742	91403	92037	92264	92616	92859	94063	94556	94929	95470
85257	89123	90210	90744	91406	92040	92270	92619	92860	94064	94557	94931	95472
85258	89128	90211	90745	91502	92054	92274	92623	92863	94066	94558	94937	95476
85260	89129	90212	90746	91505	92056	92276	92624	92867	94070	94559	94939	95490
85268	89130	90221	90802	91604	92064	92277	92625	92870	94080	94560	94941	95492
85281	89134	90222	90803	91606	92065	92278	92626	92871	94085	94561	94947	95603
85282	89142	90230	90804	91607	92067	92284	92627	92877	94086	94563	94952	95608
85284	89146	90232	90805	91702	92069	92285	92628	92878	94087	94564	94956	95616
85296	89170	90241	90806	91706	92071	92301	92629	92885	94102	94565	94957	95621
85301	89199	90242	90807	91708	92075	92307	92630	93001	94103	94566	94960	95624
85302	89431	90245	90809	91709	92083	92311	92646	93003	94104	94568	94965	95628
85308	89501	90247	90810	91711	92086	92314	92647	93010	94105	94572	94970	95630
85323	89502	90250	90815	91715	92091	92315	92648	93022	94107	94573	94971	95660
85326	89503	90254	91001	91722	92101	92316	92650	93023	94108	94574	94973	95661
85331	89507	90255	91006	91729	92102	92317	92652	93030	94109	94577	94999	95662
85338	89510	90260	91007	91731	92103	92320	92653	93041	94110	94578	95003	95667
85340	89701	90262	91010	91733	92104	92324	92655	93065	94111	94579	95005	95670
85342	90001	90265	91011	91734	92105	92325	92658	93066	94112	94583	95007	95762
85345	90003	90266	91016	91740	92106	92335	92660	93103	94114	94585	95008	95813
85351	90004	90270	91020	91745	92107	92337	92661	93105	94115	94587	95010	95814
85353	90006	90274	91024	91747	92108	92345	92663	93401	94116	94588	95014	95816
85358	90007	90277	91030	91748	92109	92346	92673	93422	94117	94590	95018	95817
85374	90008	90278	91040	91750	92110	92352	92674	93446	94118	94591	95020	95818
85375	90009	90280	91042	91752	92111	92354	92677	93449	94123	94595	95023	95819
85381	90011	90290	91046	91754	92113	92359	92683	93454	94124	94596	95030	95820
85701	90012	90291	91101	91761	92114	92371	92684	93510	94127	94597	95035	95821
85704	90013	90292	91104	91762	92115	92373	92685	93650	94128	94598	95037	95822
85705	90015	90293	91105	91763	92116	92376	92688	93701	94131	94599	95046	95823
85706	90016	90301	91106	91765	92117	92382	92690	93702	94132	94601	95050	95824
85710	90017	90302	91107	91767	92118	92392	92693	93704	94133	94602	95051	95825
85711	90020	90303	91108	91769	92119	92395	92702	93705	94134	94603	95054	95826
85715	90022	90304	91201	91770	92120	92397	92703	93706	94188	94605	95060	95829
85717	90023	90305	91202	91773	92121	92399	92704	93720	94301	94608	95062	95834
85718	90024	90401	91205	91776	92122	92401	92706	93725	94303	94609	95066	95838
85726	90025	90403	91206	91780	92123	92403	92707	93727	94305	94610	95070	95841
85737	90026	90405	91214	91785	92124	92404	92708	93901	94306	94611	95073	95860
85741	90027	90503	91301	91788	92126	92405	92711	93905	94401	94612	95076	97005
85745	90028	90504	91302	91789	92128	92407	92728	93907	94402	94613	95101	97007
85747	90031	90505	91303	91793	92129	92408	92735	93923	94403	94615	95112	97013
86301	90032	90601	91304	91802	92130	92411	92781	93926	94404	94619	95113	97015
86314	90033	90603	91306	91803	92139	92501	92799	93933	94501	94621	95116	97016
87101	90034	90605	91307	91902	92150	92503	92801	93940	94507	94623	95117	97024
87105	90035	90606	91311	91910	92154	92504	92802	93950	94509	94624	95118	97027
87106	90036	90621	91316	91911	92173	92505	92803	93953	94510	94702	95120	97030
87107	90038	90622	91320	91914	92195	92506	92804	93955	94513	94703	95121	97031
87108	90039	90630	91321	91932	92199	92507	92808	93960	94514	94704	95122	97034
87109	90040	90631	91324	91935	92201	92509	92809	94002	94517	94705	95123	97035
87110	90041	90638	91331	91941	92220	92518	92811	94005	94520	94706	95124	97045
87112	90042	90640	91335	91942	92223	92530	92812	94010	94523	94707	95125	97048
87114	90043	90650	91340	91945	92225	92543	92814	94014	94526	94709	95128	97051
87124	90045	90660	91342	91950	92227	92548	92815	94015	94530	94801	95132	97056
87501	90046	90670	91343	91977	92230	92549	92816	94018	94533	94803	95134	97058
87505	90048	90680	91344	92004	92231	92553	92817	94019	94535	94804	95206	97060
88001	90049	90701	91345	92007	92233	92555	92822	94022	94536	94805	95207	97062
89030	90050	90703	91352	92008	92234	92562	92825	94024	94537	94806	95208	97068
89031	90058	90706	91355	92009	92236	92567	92833	94025	94538	94807	95213	97070
89101	90059	90710	91356	92011	92240	92570	92834	94030	94539	94808	95376	97071
89102	90062	90714	91360	92014	92243	92583	92835	94037	94541	94901	95380	97103
89103	90063	90716	91362	92020	92252	92586	92836	94040	94544	94903	95402	97110
89104	90064	90717	91367	92021	92253	92590	92838	94041	94546	94904	95442	97113
89108	90066	90720	91384	92024	92256	92591	92842	94042	94547	94920	95448	97114
89109	90069	90723	91387	92025	92258	92593	92846	94044	94549	94924	95451	97116
89110	90071	90731	91401	92027	92260	92595	92856	94061	94550	94925	95461	97123

97128	97214	97308	97913	98029	98061	98118	98201	98284	98409	98611	98926	99207
97132	97216	97321	97914	98031	98072	98122	98203	98290	98413	98620	98948	99208
97138	97217	97333	98002	98032	98101	98125	98221	98292	98418	98625	99004	99223
97140	97223	97355	98003	98033	98102	98126	98223	98335	98433	98626	99005	99224
97141	97225	97386	98004	98036	98103	98133	98226	98337	98444	98632	99006	99503
97146	97238	97401	98005	98039	98104	98134	98230	98366	98466	98660	99026	99504
97201	97240	97402	98008	98040	98105	98154	98233	98371	98499	98661	99037	99507
97202	97266	97404	98011	98043	98107	98155	98248	98373	98501	98674	99163	99515
97205	97301	97405	98012	98045	98108	98166	98270	98382	98502	98682	99201	99517
97208	97302	97477	98019	98052	98109	98178	98272	98383	98503	98684	99202	99709
97210	97303	97501	98020	98057	98110	98188	98273	98402	98520	98687	99203	
97211	97304	97701	98023	98058	98115	98198	98275	98405	98531	98801	99205	
97212	97305	97756	98028	98059	98116	98199	98277	98407	98607	98903	99206	

Promotion. Postal Service Official Licensed Products

Your pride. Our clothes.

Order USPS logo'd apparel from Lands' End.

You're a valuable member of the United States Postal Service team. Show it off in clothing and gear from Lands' End Business Outfitters.

We'll take 10% off the price shown in our catalog when you have us embroider your order with one of the approved USPS logos. For a more personal touch, we can add your location, district, facility or affiliation below an approved USPS logo. Contact us for more details at 800-497-6570 | USPS@landsend.com

LANDS' END
BUSINESS OUTFITTERS



 **UNITED STATES
POSTAL SERVICE**®

Trademarks and copyrights used herein are properties of the United States Postal Service and are used under license to Lands' End Business Outfitters. All rights reserved.

800-497-6570 • USPS@landsend.com

Products featured in this promotion are for individual purchases or Postal Service promotional events. These items are *not* for resale in Postal Service retail stores.

You can obtain licensed items for retail sale through the Official Licensed Retail Product (OLRP) program. All offices are eligible to participate in the program and may order products through the OLRP catalog on eBay.

Philately

STAMP ANNOUNCEMENT 07-02

Henry Wadsworth Longfellow Stamp

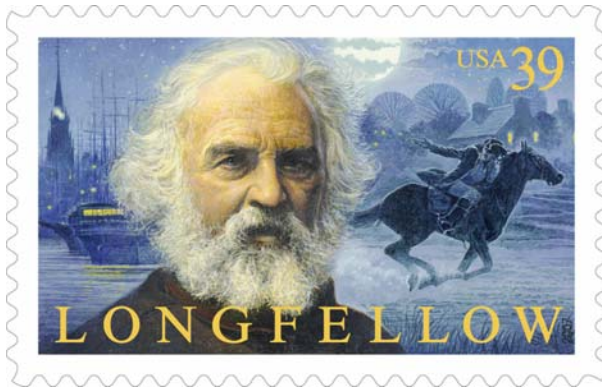

Copyright USPS 2006

The Postal Service™ will issue a 39-cent, *Henry Wadsworth Longfellow* commemorative stamp in one design in a pressure-sensitive adhesive (PSA) pane of 20 stamps (Item 460900), on March 15, 2007, at the American Stamp Dealers Association Mega Show at Madison Square Garden, in New York, New York. The stamp designed by Howard E. Paine of Delaplane, Virginia, will also go on sale nationwide on March 15, 2007.

With this 23rd stamp in the Literary Arts series, the Postal Service commemorates the 200th anniversary of the birth of Henry Wadsworth Longfellow (1807–1882). Considered the “uncrowned poet laureate” of 19th century America, Longfellow rooted his poetry in European traditions and forms while often working with uniquely American subject matter. Widely read during his lifetime, Longfellow wrote more than 400 poems; today he is especially remembered for narrative poems such as *Paul Revere's Ride* and *The Song of Hiawatha*.

The stamp art by Kazuhiko Sano of Mill Valley, California, features a portrait of Longfellow based on a photograph made circa 1876. Background art evokes scenes from *Paul Revere's Ride*.

How to Order First Day of Issue Postmark

Customers have 60 days to obtain the first day of issue postmark by mail. They may purchase new stamps at their local Post Office™, by telephone at 800-STAMP-24, or at The Postal Store® Web site at www.usps.com/shop. They should affix the stamps to envelopes of their choice,

Issue:	<i>Henry Wadsworth Longfellow</i>
Item Number:	460900
Denomination & Type of Issue:	39-cent Commemorative
Format:	Pane of 20 (1 design)
Series:	<i>Literary Arts</i>
Issue Date & City:	March 15, 2007, New York, NY 10199 (Mega Stamp Show)
Designer:	Howard E. Paine, Delaplane, VA
Engraver:	N/A
Art Director:	Howard E. Paine, Delaplane, VA
Typographer:	Eric H. Kriemelmeyer, Bethesda, MD
Artist:	Kazuhiko Sano, Mill Valley, CA
Modeler:	Joseph Sheeran
Manufacturing Process:	Offset, Microprinting, “USPS”
Printer:	Ashton Potter (USA) Ltd. (APU)
Printed at:	Williamsville, NY
Press Type:	Mueller Martini, A 74
Stamps per Pane:	20
Print Quantity:	30 million stamps
Paper Type:	Prephosphored, Type II
Adhesive Type:	Pressure-sensitive
Processed at:	Ashton Potter (USA) Ltd.
Colors:	Black, Cyan, Magenta, Yellow, PMS 129 (Yellow)
Stamp Orientation:	Horizontal
Image Area (w x h):	1.42 x 0.84 in./36.068 x 21.336 mm
Overall Size (w x h):	1.56 x 0.98 in./39.624 x 24.892 mm
Full Pane Size (w x h):	5.95 x 7.24 in./151.13 x 183.896 mm
Plate Size:	240 stamps per revolution
Plate Numbers:	“P” followed by five (5) single digits
Marginal Markings:	
Front:	© 2006 USPS ● Plate position diagram ● Price ● 4 plate numbers ● Header “LITERARY ARTS 23RD IN A SERIES”
Back:	4 Barcodes ● USPS logo ● Biographical text on back of stamp

address the envelopes (to themselves or others), and place them in a larger envelope addressed to:

HENRY WADSWORTH LONGFELLOW STAMP
POSTMASTER
421 EIGHTH AVE RM 2029B
NEW YORK NY 10199-9998

After applying the first day of issue postmark, the Postal Service will return the envelopes through the mail. There is no charge for the postmark. All orders must be postmarked by May 14, 2007.

How to Order First Day Covers

Stamp Fulfillment Services also offers first day covers for new stamp issues and Postal Service stationery items postmarked with the official first day of issue cancellation. Each item has an individual catalog number and is offered in the quarterly *USA Philatelic* catalog. Customers may request a free catalog by calling 800-STAMP-24 or writing to:

INFORMATION FULFILLMENT
DEPT 6270
US POSTAL SERVICE
PO BOX 219014
KANSAS CITY MO 64121-9014

Philatelic Products

There are two philatelic products available for this stamp issue:

- Item 460961: First Day Cover, \$0.77.
- Item 460993: Cancellation Keepsake, \$8.57.

Distribution: Item 460900, 39-cent Henry Wadsworth Longfellow, PSA Pane of 20 Stamps

Stamp distribution offices (SDOs) will receive approximately 25 to 30 percent of their full standard automatic distribution quantity for a PSA sheet stamp. Distributions are

rounded up to the nearest master carton size (40,000 stamps).

Initial Supply to Post Offices

SDOs will make a subsequent automatic distribution to Post Offices of one-fourth their full standard automatic distribution quantity using PS Form 17, *Stamp Requisition/Stamp Return*. SDOs must not distribute stamps to Post Offices before March 9, 2007.

Additional Supply

Post Offices requiring additional stamps must requisition Item 460900 from their designated SDO using PS Form 17. SDOs requiring additional stamps must order them from the appropriate accountable paper depository (APD) using PS Form 17.

For fulfilling supplemental orders from SDOs, the New York APD will receive 1,800,000 additional stamps; the Chicago and Memphis APDs will each receive 1,200,000 additional stamps; the San Francisco APD will receive 1,040,000 additional stamps; and the Denver APD will receive 320,000 additional stamps.

Sales Policy

All Post Offices must acquire and maintain a supply of each new commemorative stamp as long as customer demand exists, until inventory is depleted, or until the stamp is officially withdrawn from sale. If supplies run low, Post Offices must reorder additional quantities using their normal ordering procedures.

— *Stamp Services,
Government Relations, 2-15-07*

STAMP ANNOUNCEMENT 07-03

Tiffany Lamp Stamp



Copyright USPS 2003

The Postal Service™ will issue a 1-cent *Tiffany Lamp* definitive stamp in one design in a pressure-sensitive adhesive (PSA) pane of 20 stamps (Item 104100), on March 16, 2007, at the American Stamp Dealers Association Mega Show at Madison Square Garden, in New York, New York. The stamp will also go on sale nationwide on March 16, 2007.

This stamp was previously issued on March 1, 2003, in a water-activated gum coil of 3,000 stamps, and was printed by Sennett Security Products.

How to Order First Day of Issue Postmark

Customers have 60 days to obtain the first day of issue postmark by mail. They may purchase new stamps at their local Post Office™, by telephone at 800-STAMP-24, or at The Postal Store® Web site at www.usps.com/shop. They should affix the stamps to envelopes of their choice, address the envelopes (to themselves or others), and place them in a larger envelope addressed to:

TIFFANY LAMP STAMP
POSTMASTER
421 EIGHTH AVE RM 2029B
NEW YORK NY 10199-9998

After applying the first day of issue postmark, the Postal Service will return the envelopes through the mail. There is no charge for the postmark. All orders must be postmarked by May 15, 2007.

Issue:	<i>Tiffany Lamp</i>
Item Number:	104100
Denomination & Type of Issue:	1-cent Definitive
Format:	Pane of 20 (1 design)
Series:	<i>American Design</i>
Issue Date & City:	March 16, 2007, New York, NY 10199 (Mega Stamp Show)
Designer:	Derry Noyes, Washington, DC
Art Director:	Derry Noyes, Washington, DC
Illustrator:	Lou Nolan, McLean, VA
Modeler:	Joseph Sheeran
Manufacturing Process:	Offset/Microprinting "USPS"
Printer:	Ashton Potter (USA) Ltd. (APU)
Printed at:	Williamsville, NY
Press Type:	Mueller Martini, A76 — Modified
Stamps per Pane:	20
Print Quantity:	500 million stamps
Paper Type:	Nonphosphored, Type III
Adhesive Type:	Pressure-sensitive
Processed at:	Ashton Potter (USA) Ltd. (APU)
Colors:	PMS 5747C (Green), Black, Cyan, Magenta, Yellow, PMS 141C (Orange)
Stamp Orientation:	Vertical
Image Area (w x h):	0.84 x 0.73 in./21.336 x 18.542 mm
Overall Size (w x h):	0.87 x 0.98 in./22.098 x 24.892 mm
Full Pane Size (w x h):	4.93 x 5.35 in./125.222 x 135.89 mm
Plate Size:	400 stamps per revolution
Plate Numbers:	"P" followed by six (6) single digits
Marginal Markings:	© 2003 USPS • Plate position diagram • Price • Plate numbers on four corners of pane • 4 barcodes on back of pane

How to Order First Day Covers

Stamp Fulfillment Services also offers first day covers for new stamp issues and Postal Service stationery items postmarked with the official first day of issue cancellation. Each item has an individual catalog number and is offered in the quarterly *USA Philatelic* catalog. Customers may request a free catalog by calling 800-STAMP-24 or writing to:

INFORMATION FULFILLMENT
DEPT 6270
US POSTAL SERVICE
PO BOX 219014
KANSAS CITY MO 64121-9014

Philatelic Products

There is one philatelic product available for this stamp issue: Item 104161: First Day Cover, \$0.78.

Distribution: Item 104100, 1-cent Tiffany Lamp, PSA Pane of 20 Stamps

All stamp distribution offices (SDOs) will receive an automatic distribution of Item 100410, 1-cent *Tiffany Lamp*, PSA pane of 20 stamps. Master carton size is 40,000 stamps.

Initial Supply to Post Offices

SDOs **will not** make a subsequent automatic distribution to Post Offices. To obtain an initial supply of this 1-cent definitive stamp, all Post Offices must immediately submit a separate PS Form 17, *Stamp Requisition/Stamp Return*, to their designated SDO. SDOs must not distribute these stamps to Post Offices before March 9, 2007.

Philatelic Requirement

Philatelic centers must be supplied their required quantities from the initial automatic distribution made to SDOs.

Additional Supply

Post Offices requiring additional Item 104100 must requisition them from their designated SDO using PS Form 17.

SDOs will receive additional automatic distributions of Item 104100 and accountable paper depositories will also receive additional quantities for supplemental ordering by SDOs.

— *Stamp Services,
Government Relations, 2-15-07*

STAMP ANNOUNCEMENT 07-04

Silver Coffeepot Stamp



Copyright USPS 2005

The Postal Service™ will issue a 3-cent, *Silver Coffeepot* definitive stamp in one design in a pressure-sensitive adhesive (PSA) pane of 20 stamps (Item 103300), on March 16, 2007, at the American Stamp Dealers Association Mega Show at Madison Square Garden, in New York, New York. The stamp will also go on sale nationwide on March 16, 2007.

This stamp was previously issued on September 16, 2005 in a water-activated gum coil of 10,000 stamps, and was printed by Sennett Security Products.

How to Order First Day of Issue Postmark

Customers have 60 days to obtain the first day of issue postmark by mail. They may purchase new stamps at their local Post Office™, by telephone at 800-STAMP-24, or at The Postal Store® Web site at www.usps.com/shop. They should affix the stamps to envelopes of their choice, address the envelopes (to themselves or others), and place them in a larger envelope addressed to:

SILVER COFFEEPOT STAMP
POSTMASTER
421 EIGHTH AVE RM 2029B
NEW YORK NY 10199-9998

After applying the first day of issue postmark, the Postal Service will return the envelopes through the mail. There is no charge for the postmark. All orders must be postmarked by May 15, 2007.

Issue:	<i>Silver Coffeepot</i>
Item Number:	103300
Denomination & Type of Issue:	3-cent Definitive
Format:	Pane of 20 (1 design)
Series:	<i>American Design</i>
Issue Date & City:	March 16, 2007, New York, NY 10199 (Mega Stamp Show)
Artist:	Tania Lee, Washington, DC
Designer:	Derry Noyes, Washington, DC
Art Director:	Derry Noyes, Washington, DC
Typographer:	Derry Noyes, Washington, DC
Modeler:	Donald Woo
Engraver:	N/A
Manufacturing Process:	Offset/Microprint "USPS"
Printer:	Banknote Corporation of America, Inc./SSP
Printed at:	Browns Summit, NC
Press Type:	Alprinta, 74
Stamps per pane:	20
Print Quantity:	250 million stamps
Paper Type:	Nonphosphored, Type III
Adhesive Type:	Pressure-sensitive
Processed at:	Unique Binders, Fredericksburg, VA
Colors:	PMS 195 (Dark red), PMS 194 (Red), Black, Silver
Stamp Orientation:	Vertical
Image Area (w x h):	0.70 x 0.82 in./17.78 x 20.82 mm
Overall Size (w x h):	0.87 x 0.98 in./22.09 x 24.89 mm
Full Pane Size (w x h):	5.35 x 4.93 in./135.89 x 125.22
Plate Size:	200 stamps per revolution
Plate Numbers:	"S" followed by four (4) single digits
Marginal Markings:	© 2005 USPS ● 4 Plate numbers "S1111" ● Price ● Plate position diagram ● 4 barcodes "103300" on back of pane

How to Order First Day Covers

Stamp Fulfillment Services also offers first day covers for new stamp issues and Postal Service stationery items postmarked with the official first day of issue cancellation. Each item has an individual catalog number and is offered in the quarterly *USA Philatelic* catalog. Customers may request a free catalog by calling 800-STAMP-24 or writing to:

INFORMATION FULFILLMENT
DEPT 6270
US POSTAL SERVICE
PO BOX 219014
KANSAS CITY MO 64121-9014

Philatelic Products

There is one philatelic product available for this stamp issue: Item 103361, First Day Cover, \$0.80.

Distribution: Item 103300 Silver Coffeepot, PSA Pane of 20 Stamps

All stamp distribution offices (SDOs) will receive an automatic distribution of Item 103300, 3-cent *Silver Coffeepot*, PSA pane of 20 stamps. Master carton size is 40,000 stamps.

Initial Supply to Post Offices

SDOs **will not** make a subsequent automatic distribution to Post Offices. To obtain an initial supply of this 3-cent definitive stamp, all Post Offices must immediately submit a separate PS Form 17, *Stamp Requisition/Stamp Return*, to their designated SDO. SDOs must not distribute these stamps to Post Offices before March 9, 2007.

Philatelic Requirement

Philatelic centers must be supplied their required quantities from the initial automatic distribution made to SDOs.

Additional Supply

Post Offices requiring additional Item 103300 must requisition them from their designated SDO using PS Form 17.

SDOs will receive future additional automatic distributions of Item 103300; and, at that time, accountable paper depositories will also receive quantities for supplemental ordering by SDOs.

— *Stamp Services,
Government Relations, 2-15-07*

Pictorial Postmarks Announcement

As a community service, the Postal Service™ offers pictorial postmarks to commemorate local events celebrated in communities throughout the nation. A list of events for which pictorial postmarks are authorized appears below. If available, the sponsor of the pictorial postmark appears in italics under the date. Also provided, as space permits, are illustrations of those postmarks that were reproducible and available at press time.

People attending these local events may obtain the postmark in person at the temporary Post Office™ station established there. Those who cannot attend the event, but who wish to obtain the postmark, may submit a mail order request. Pictorial postmarks are available only for the dates indicated, and *requests must be postmarked no later than 30 days following the requested pictorial postmark date.*

All requests must include a stamped envelope or postcard bearing at least the minimum First-Class Mail® postage. Items submitted for postmark may not include

postage issued after the date of the requested postmark. Such items will be returned unserved.

Customers wishing to obtain a postmark should affix stamps to any envelope or postcard of their choice, address the envelope or postcard to themselves or others, insert a card of postcard thickness in envelopes for sturdiness, and tuck in the flap. Place the envelope or postcard in a larger envelope and address it to: PICTORIAL POSTMARKS, followed by the NAME OF THE STATION, ADDRESS, CITY, STATE, ZIP+4® CODE, exactly as listed below (using all capitals and no punctuation, except the hyphen in the ZIP+4 code).

Customers can also send stamped envelopes and postcards without addresses for postmark, as long as they supply a larger envelope with adequate postage and their return address. After applying the pictorial postmark, the Postal Service returns the items (with or without addresses) under addressed protective cover.



February 1-28, 2007
 U.S. Postal Service
 CELEBRATE BLACK HISTORY
 MONTH STATION
 MANAGER MOWS
 900 E FAYETTE ST
 BALTIMORE MD 21233-9715



February 8, 2007
 Tacoma Public Schools
 ELLA FITZGERALD STATION
 CUSTOMER RELATIONS
 COORDINATOR
 4001 S PINE ST
 TACOMA WA 98403-9998



February 2, 2007
 U.S. Postal Service
 GROUNDHOG STATION
 POSTMASTER
 PO BOX 9998
 SUN PRAIRIE WI 53590-9998

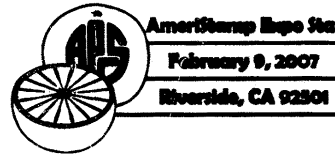

February 9-11, 2007
 APS and U.S. Postal Service
 AMERISTAMP EXPO STATION
 POSTMASTER
 PO BOX 9998
 RIVERSIDE CA 92501-9998

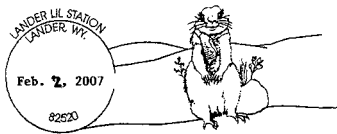

February 2, 2007
 U.S. Postal Service and Mary
 Ann Atwood
 LANDER LIL STATION
 POSTMASTER
 230 GRANDVIEW DR
 LANDER WY 82520-9998

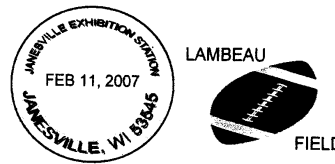

February 11, 2006
 U.S. Postal Service
 JANESVILLE EXHIBITION
 STATION
 POSTMASTER
 PO BOX 9998
 JANESVILLE WI 53545-9998



February 3, 2007
 West Pawlet Fire Department
 and Auxillary
 WEST PAWLET STATION
 POSTMASTER
 2841 VT RT 153
 WEST PAWLET VT
 05775-9998



February 14, 2007
 U.S. Postal Service
 WITH LOVE AND KISSES
 STATION
 POSTMASTER
 1425 CROOKED HILL RD
 HARRISBURG PA 17107-9998



February 3, 2007
 16th Winter Deaflympics
 DEAFLYMPICS STATION
 POSTMASTER
 1760 W 2100 S
 SALT LAKE UT 84199-9655



February 14, 2007
 Village of Hart
 HEART STATION
 POSTMASTER
 PO BOX 9998
 HART MI 49420-9998

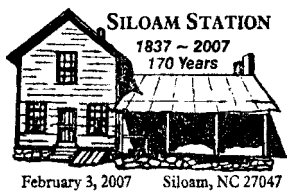

February 3, 2007
 U.S. Postal Service
 SILOAM STATION
 POSTMASTER
 PO BOX 9998
 SILOAM NC 27047-9998



FEBRUARY 14 2007
 ANNIVERSARY STATION
 25 YEARS OF AFFILIATION
 FULTON NY 13069

February 14, 2007
 Fulton Stamp Club
 ANNIVERSARY STATION
 POSTMASTER
 214 S FIRST ST
 FULTON NY 13069-9998



February 14, 2007
 U.S. Postal Service
 WITH LOVE AND KISSES
 STATION
 POSTMASTER
 331 MAIN ST
 ASTORIA SD 57213-9998



Nevada Boomtown History Sta.
 February 17, 2007
 Amargosa Valley
 Nevada 89020

February 16-17, 2007
 U.S. Postal Service
 NEVADA BOOMTOWN
 HISTORY STATION
 POSTMASTER
 PO BOX 9998
 AMARGOSA VALLEY NV
 89020-9998



February 14, 2007
 U.S. Postal Service
 WITH LOVE AND KISSES
 STATION
 POSTMASTER
 12 W MAIN ST
 ROSHOLT SD 57260-9998



February 16-18, 2007
 U.S. Postal Service
 RODEO STATION
 POSTMASTER
 1 N ABE ST
 SAN ANGELO TX 76902-9998



February 14, 2007
 Friends of Hartville
 VALENTINE STATION
 POSTMASTER
 PO BOX 9998
 HARTVILLE WY 82215-9998

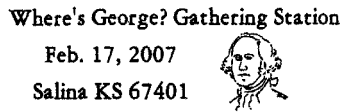

February 17, 2006
 Bill Tracking Club
 WHERE'S GEORGE
 GATHERING STATION
 POSTMASTER
 PO BOX 9998
 SALINA KS 67401-9998



February 15-17, 2007
 U.S. Postal Service
 LOBEX I 2007 STATION
 POSTMASTER
 PO BOX 140
 LONG BEACH CA 90801-0140



February 17, 2007
 Church of Our Savior
 PALM BAY STATION
 POSTMASTER
 PO BOX 141
 MELBOURNE FL 32902-0141



February 16, 2007
 U.S. Postal Service
 FIRST LADY OF JAZZ
 STATION
 POSTMASTER
 PO BOX 9998
 CHARLOTTE NC 28202-9998

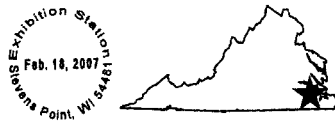

February 18, 2007
 Central Wisconsin Stamp Club
 EXHIBITION STATION
 POSTMASTER
 PO BOX 9998
 STEVENS POINT WI
 54481-9998



February 16-17, 2007
 Olustee Battle Festival
 Committee
 LAKE CITY STATION
 POSTMASTER
 250 NW MAIN BLVD
 LAKE CITY FL 32055-9998



February 20, 2007
 International Pancake Day
 Board of Directors
 58TH INTERNATIONAL
 PANCAKE DAY STATION
 POSTMASTER
 PO BOX 9998
 LIBERAL KS 67901-9998



45th ANNIVERSARY
JOHN GLENN'S MERCURY FLIGHT
 GLENN RESEARCH CENTER STATION
 FEBRUARY 20, 2007
 CLEVELAND, OH 44135

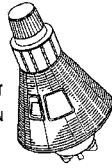

February 20, 2007
 U.S. Postal Service
 GLENN RESEARCH CENTER
 STATION
 STATION MANAGER
 5600 WOODLAND AVE
 CLEVELAND OH 44104-9998



February 23, 2007
 Belding MI 48809

Celebrate
BELDING
 Sesquicentennial
 Station
 1857 - 2007

February 23, 2007
 City of Belding
 SESQUICENTENNIAL
 STATION
 POSTMASTER
 PO BOX 9998
 BELDING MI 48809-9998

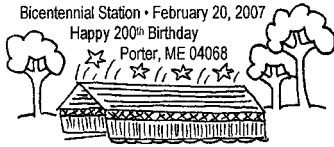

Bicentennial Station • February 20, 2007
 Happy 200th Birthday
 Porter, ME 04068

February 20, 2007
 Town of Porter
 BICENTENNIAL STATION
 POSTMASTER
 548 OSSIPPEE TRAIL
 PORTER ME 04068-9998



APEX STATION
February 23, 2007
Anchorage, AK 99510

February 23, 2007
 U.S. Forest Service
 APEX STATION
 STATION MANAGER
 344 W 3RD AVE
 ANCHORAGE AK 99501-9998

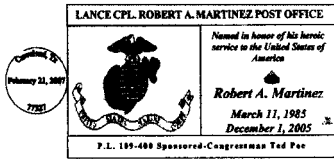

LANCE CPL. ROBERT A. MARTINEZ POST OFFICE
 Named in honor of his heroic service to the United States of America
Robert A. Martinez
 March 11, 1985
 December 1, 2005
 P.L. 109-489 Sponsored-Congressman Ted Poe

February 21, 2007
 U.S. Representative for Texas
 2nd Congressional District,
 Judge Ted Poe
 LANCE CPL ROBERT A
 MARTINEZ STATION
 OFFICER IN CHARGE
 1213 E HOUSTON ST
 CLEVELAND TX 77327-9998

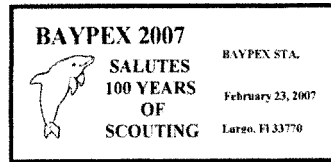

BAYPEX 2007
 SALUTES
 100 YEARS
 OF
 SCOUTING
 BAYPEX STA.
 February 23, 2007
 Largo, FL 33770

February 23-25, 2007
 U.S. Postal Service
 BAYPLEX STATION
 POSTMASTER
 50 EIGHTH AVE SW
 LARGO FL 33770-9998

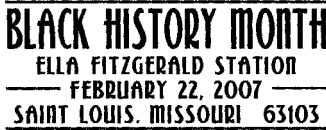

BLACK HISTORY MONTH
ELLA FITZGERALD STATION
FEBRUARY 22, 2007
SAINT LOUIS, MISSOURI 63103

February 22, 2007
 Harris Stowe State University
 ELLA FITZGERALD STATION
 POSTMASTER
 1720 MARKET ST
 ST LOUIS MO 63155-9998

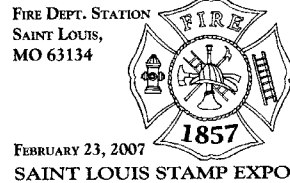

FIRE DEPT. STATION
 SAINT LOUIS,
 MO 63134
 FIRE
 1857
 FEBRUARY 23, 2007
 SAINT LOUIS STAMP EXPO

February 23-25, 2007
 St. Louis Stamp Expo
 Committee
 FIRE DEPT STATION
 POSTMASTER
 1720 MARKET ST
 ST LOUIS MO 63155-9998

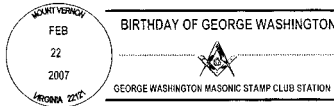

BIRTHDAY OF GEORGE WASHINGTON
 GEORGE WASHINGTON MASONIC STAMP CLUB STATION

February 22, 2007
 George Washington Masonic
 Stamp Club
 GEORGE WASHINGTON
 MASONIC STAMP CLUB
 STATION
 POSTMASTER
 3500 T MT VERNON
 MEMORIAL HWY
 MOUNT VERNON VA
 22121-9998



MOTORCYCLE
 REGAL
 CINEMAS
 FEBRUARY 24, 2007
 SAN ANTONIO, TX 78284

February 24, 2007
 Regal Cinema Live Oak 18
 MOTORCYCLE USPS
 STATION
 POSTMASTER
 10410 PERRIN BEITEL RD
 SAN ANTONIO TX 78284-9998



FEB
 2007
RODEO STATION
SAN ANGELO, TX
76903
SAN ANGELO
 STOCK SHOW & RODEO

February 22-24, 2007
 U.S. Postal Service
 RODEO STATION
 POSTMASTER
 1 N ABE ST
 SAN ANGELO TX 76902-9998

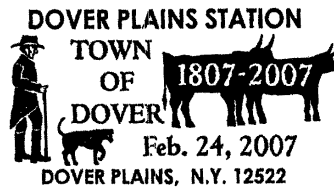

DOVER PLAINS STATION
TOWN
OF
DOVER
1807-2007
Feb. 24, 2007
DOVER PLAINS, N.Y. 12522

February 24, 2007
 U.S. Postal Service
 DOVER PLAINS STATION
 POSTMASTER
 PO BOX 9998
 DOVER PLAINS NY
 12522-9998

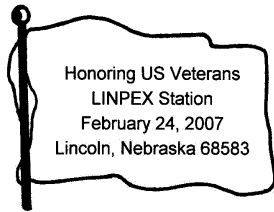

February 24-25, 2007
Lincoln Stamp Club
 LINPEX STATION
 POSTMASTER
 3240 SHERIDAN CT
 LINCOLN NE 68506-6142



February 28, 2007
U.S. Postal Service
 YUNG WING PS 124 STATION
 SPECIAL EVENTS JAF BLDG
 421 EIGHTH AVE RM 2029B
 NEW YORK NY 10199-9998



February 25, 2007
John Beargrease Sled Dog Marathon Committee
 BEARGREASE STATION
 POSTMASTER
 PO BOX 9998
 DULUTH MN 55804-9998

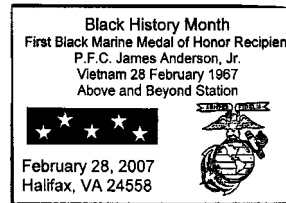

February 28, 2007
U.S. Postal Service
 ABOVE AND BEYOND STATION
 POSTMASTER
 PO BOX 9998
 HALIFAX VA 24558-9998



February 27, 2007
Trenton Sesquicentennial Anniversary Station
Trenton Sesquicentennial Committee
 TRENTON SESQUICENTENNIAL ANNIVERSARY STATION
 POSTMASTER
 201 W 11TH ST
 TRENTON MO 64683-9998



February 28-March 4, 2007
U.S. Postal Service
 PIONEER PARK DAYS CELEBRATION STATION
 POSTMASTER
 3141 US HWY 17 S
 ZOLFO SPRINGS FL 33890-9998

— Stamp Services,
 Government Relations, 2-15-07

How To Order the First Day of Issue Digital Color or Traditional Postmarks

Customers have 60 days to obtain the first day of issue postmark by mail. They may purchase new stamps at their local Post Office™, by telephone at 800-STAMP-24, and at The Postal Store® Web site at www.usps.com/shop.

Customers may submit #6 or #10 covers constructed of paper rated as "laser safe." The Postal Service™ recommends 80-pound Accent Opaque, acid-free envelopes, 9/16" side seams with no glue on the flap. There is a minimum of 10 covers at 50 cents per postmark required at the time of servicing. You may submit a check, money order, or credit card for payment. Two test envelopes must be included. For covers with graphics or lettering, please note the maximum size of all digital color postmarks is 2" high X 4" long. The Postal Service reserves the right not to accept

hand painted and other cachets that are not compatible with our digital color postmark. The Postal Service also reserves the right to substitute traditional black rubber postmarks if use of non-specified envelopes results in poor image quality or damage to equipment.

After applying the first day of issue postmark, the Postal Service will return the envelopes through the mail. There is no charge for the postmark. All orders must be postmarked within 60 days of the first day of issue date.

They should affix the stamps to envelopes of their choice, address the envelopes (to themselves or others), and place them in a larger envelope addressed to one of the following addresses:



ELLA FITZGERALD

POSTMASTER
421 EIGHTH AVE RM 2029B
NEW YORK NY 10199-9998

AVAILABLE THRU MARCH 10, 2007

Black and white pictorial



WITH LOVE AND KISSES

STAMP FULFILLMENT SERVICES
PO BOX 449992
KANSAS CITY MO 64144-9992

AVAILABLE THRU MARCH 13, 2007

Digital color

Special Cancellation Die Hubs

Postmasters and plant managers who have any of the special cancellation die hubs listed below may use them for the periods designated. At the end of the period, these die hubs must be withdrawn and stored. Postmasters and plant managers who do not have these special die hubs may not request them from the sponsors.

Cancellation	Period of Use
Smile America, National Children's Dental Health Month	Jan. 15-Feb. 28
We Are Fighting for Your Life, American Heart Association	Feb. 1-Feb. 28
Save Your Vision Week	Feb. 1-March 31
March Is Kidney Month, Give to the National Kidney Foundation	March 1-March 31
March Is Red Cross Month	March 1-March 31
Easter Seals, Fight Crippling	March 1-April 22
April Is Child Abuse Prevention Month	April 1-April 30
April Is Organ Donor Awareness Month — Donors Make Miracles	April 1-April 30
Law Day USA Freedom Under Law, May 1	April 1-April 30
Strike Back at Cancer, Give to the American Cancer Society	April 1-April 30
National Carih Asthma Week	April 1-May 6
Only You Can Prevent Forest Fires	April 1-Oct. 31
National Salvation Army Week, 4th Week in May	May 1-May 31
Support Research for "NF," Neurofibromatosis	May 1-May 31
Support Your Mental Health Association	May 1-May 31
National Flag Day, June 14, Pause for the Pledge	May 1-June 14
Goodwill Industries — Our Business Works So People Can	May 1-June 30
Support National Historic Preservation Week	May 8-May 14
National Transportation Week	May 15-May 21
Fight Disease, Support City of Hope Pilot Medical Center	May 15-June 15
Defeat Muscular Dystrophy, Support MDA	May 15-June 17
Conquer Multiple Sclerosis	May 17-June 17
Conquer Cystic Fibrosis	Sept. 1-Sept. 30
Peace Corps Anniversary, Making a Difference	Sept. 1-Oct. 31
Employ People With Disabilities	Sept. 1-Nov. 30
Give to the United Way	Sept. 15-Nov. 15
Learn About Lupus, October Is Lupus Awareness Month	Oct. 1-Oct. 31
Radon Action Week, Protect Your Family, Test Your Home	Oct. 1-Oct. 31
Support Infection Control Week	Oct. 1-Nov. 30
Help Retarded Children	Nov. 1-Nov. 30
Military Families Recognition Day	Nov. 1-Nov. 30
National Adoption Month	Nov. 1-Nov. 30
National Philanthropy Day, Love of Humankind	Nov. 1-Nov. 30
Use Christmas Seals, Support Your Lung Association	Nov. 8-Dec. 31
Support American Education Week	Nov. 10-Nov. 30
Autistic Children, Hope Through Research and Education	Dec. 1-Dec. 31

— Mailing Standards, Pricing and Classification, 2-15-07

Post Offices

Post Office Changes

Old/ New	Finance No.	ZIP Code	State	P.O. Name	County/ Parish	Station/Branch/ Unit	Unit Type	Effective Date	Comments
Old	11-9465	33406	FL	West Palm Beach	Palm Beach	Palms Central	Classified Branch		This announcement changes the type of postal facility from a classified branch to a carrier annex.
New	11-9465	33406	FL	West Palm Beach	Palm Beach	Palms Central	Carrier Annex	12/26/2006	
Old	18-9639	52175	IA	West Union	Fayette	Eldorado	Community Post Office	12/22/2004	Community post office discontinued. Retain ZIP Code™. Establish a place name.
New	18-9639	52175	IA	West Union	Fayette	Eldorado	Place Name	06/17/2006	Continue to use Eldorado IA 52175 as last line of address.
Old	18-0909	51647	IA	Blanchard	Page	Northboro	Community Post Office	05/06/2005	Community post office discontinued. Retain ZIP Code. Establish a place name. Continue
New	18-0909	51647	IA	Blanchard	Page	Northboro	Place Name	12/09/2006	to use Northboro IA 51647 as last line of address.
Old	18-1782	50165	IA	Millerton	Wayne	Main Office	Post Office		This announcement expands the use of ZIP Code 50165 to include delivery.
New	18-1782	50165	IA	Millerton	Wayne	Main Office	Post Office	01/12/2007	
Old	20-1648	42753	KY	Columbia	Adair	Knifley	Community Post Office	06/17/2005	Community Post Office discontinued. Retain ZIP Code. Establish a place name. Continue to use Knifley KY 42753 as last line of address.
New	20-1648	42753	KY	Columbia	Adair	Knifley	Place Name	11/11/2006	
Old	26-1310	55313	MN	Minneapolis	Wright	Buffalo	Classified Station		This announcement changes the type of postal facility from a classified station to a carrier annex.
New	26-1310	55313	MN	Minneapolis	Wright	Buffalo	Carrier Annex	12/01/2006	
Old	28-7530	65807	MO	Springfield	Greene	Griesmer	Classified Station		This announcement changes the type of postal facility from a classified station to a carrier annex.
New	28-7530	65807	MO	Springfield	Greene	Griesmer	Carrier Annex	12/22/2006	
Old	36-6936	28581	NC	Sealevel	Carteret	Stacy	Community Post Office	03/21/2006	Community post office discontinued. Retain ZIP Code. Establish a place name. Continue
New	36-6936	28581	NC	Sealevel	Carteret	Stacy	Place Name	11/11/2006	to use Stacy NC 28581 as last line of address.
Old	30-6645	68108	NE	Omaha	Douglas	Pierce Street	Classified Station		This announcement changes the type of postal facility from a classified station to a carrier annex.
New	30-6645	68108	NE	Omaha	Douglas	Pierce Street	Carrier Annex	12/01/2006	

Old/ New	Finance No.	ZIP Code	State	P.O. Name	County/ Parish	Station/Branch/ Unit	Unit Type	Effective Date	Comments
Old	33-3645	08520	NJ	Hightstown	Mercer	Main Office	Post Office		Realign ZIP Code boundaries. Use Cranbury NJ 08512 as last line of address for the 3 deliveries previously in ZIP Code 08520.
New	33-1890	08512	NJ	Cranbury	Mercer	Main Office	Post Office	11/11/2006	
Old	33-8550	08691	NJ	Trenton	Mercer	Main Office	Post Office		Realign ZIP Code boundaries. Use Hightstown NJ 08520 as last line of address for the 8 deliveries previously in ZIP Code 08691.
New	33-3645	08520	NJ	Hightstown	Mercer	Main Office	Post Office	11/11/2006	
Old	48-3220	76164	TX	Fort Worth	Tarrant	Main Office	Post Office		This announcement expands the use of ZIP Code 76164 to include delivery.
New	48-3220	76164	TX	Fort Worth	Tarrant	Main Office	Post Office	09/28/2006	
Old	49-7310	84621	UT	Redmond	Sanpete	Axtell	Place Name		This announcement changes the administrative office for this ZIP Code from Redmond UT to Gunnison UT. Continue to use Axtell UT 84621 as last line for addresses. This announcement amends <i>Postal Bulletin 22135</i> .
New	49-3332	84621	UT	Gunnison	Sanpete	Axtell	Place Name	10/01/2003	
Old	51-4704	23399	VA	Jenkins Bridge	Accomack	Main Office	Post Office	03/05/1993	Post Office discontinued. Retain ZIP Code. Establish a place name. Continue to use Jenkins Bridge VA 23399 as last line of address.
New	51-8892	23399	VA	Temperanceville	Accomack	Jenkins Bridge	Place Name	01/20/2007	
Old	54-2772	98205	WA	Everett	Snohomish	Main Office	Post Office		Realign ZIP Code boundaries. Use Lake Stevens WA 98258 as last line of address for the 983 deliveries previously in ZIP Code 98205.
New	54-4326	98258	WA	Lake Stevens	Snohomish	Main Office	Post Office	01/20/2007	

Retail

BUSINESS CONNECT

Race to Miami Starts March 1, 2007

Start your engines! The “Race to Miami” Business Connect™ Competition takes off March 1, 2007. If you’re a postmaster, station/branch manager, manager of Customer Service, or supervisor, this is your chance to win great prizes, including an all-expense-paid trip for two to Miami and VIP passes to the final Motorsports Race held November 17, 2007, in Homestead, Florida.

Practice Round — March 1 through March 31

- Rev up your motors with three Business Connect activities, one of which is a USPS.com® event.
- Document your activities in the Business Connect Data Center; select *USPS.com (BC Contest)* to receive credit for your USPS.com event.

Race 1 — April 1 through May 31

- Put the pedal to the metal with a minimum of five customer meetings (group or individual) using your “Business Connect 2007 Rates Introduction” material.
- Target small businesses such as rotary clubs and civic organizations. During this race, internal training with ten or more employees also counts as a group event.
- Document activities in the Business Connect Data Center; under the “Individual” or “Group Activity” screen, click on *2007 Rates Introduction (BC Contest)*.

Race 2 — June 1 through July 31

- Keep the rubber burning with two Business Connect activities (group or individual) on Direct Mail and three other Business Connect activities of your choice.
- Consider this a good opportunity to use your Destination Door-to-Door Direct Mail Kit.
- Document the activities in the Business Connect Data Center; under the “Individual” or “Group Activity” screen, click on *Direct Mail (BC Contest)* to receive credit for your Direct Mail activities.

Race 3 — August 1 through September 30

- Race to the finish line with two Business Connect activities (group or individual) on international shipping and three other Business Connect activities of your choice.
- Document the activities in the Business Connect Data Center; under the “Individual” or “Group Activity” screen, click on *International (BC Contest)* to receive credit for your international shipping activities.

What You’ll Win

- Practice Round: Your name will be entered in a drawing for a chance to win a gift booklet for a prize selection of your choice.
- Races 1–3: After each race, your name will be entered in a drawing for a chance to win the grand prize trip for two to Miami. Also, you may be one of 50 winners who will receive a gift booklet for a prize selection of your choice.
- BONUS (Races 1–3): For each sale of \$10,000 or more in estimated annualized revenue, your name will be entered an additional time in the drawing for the grand prize trip for two to Miami.
- District Recognition: After completion of all three races, each of the top three districts with the highest Business Connect activities to target and each of the top three districts with the highest year-to-date (YTD) sales will receive \$1,000 toward a district celebration.
- Growth Award Bonus Points: After each race event, all successful candidates who complete the criteria will earn 20 bonus points towards the Chief Marketing Officer’s Growth Award.

— Customer Development,
Product Development, 2-15-07

Fraud Alert

Domestic Orders

False Representation. Enforced by postmasters at the cities listed below.

State, City ZIP Code	Names and Addresses Covered	Product
IL, Trenton 62293-0035	Jason Lobring d/b/a Annuity Services, American Brokerage Services and ABS, P.O. Box 35	Failure to furnish scheme
MO, St. Louis 63129-3557	Arthur Allen Behring d/b/a Get Out of Debt, and Good, 5541 Telegraph Road #115	Work at home scheme
OR, Grants Pass 97527-6295	Denya April Bayne d/b/a New Start Company, The Green Ladder, Sunshine Stamp Club, Success Recovery Program, and Quick Kash, 1849 Medart Lane	Failure to furnish scheme
OR, Grants Pass 97528-0040	Denya April Bayne d/b/a New Start Company, The Green Ladder, Sunshine Stamp Club, Success Recovery Program, and Quick Kash, P.O. Box 474	Failure to furnish scheme
OR, Grants Pass 97528-0071	Denya April Bayne d/b/a New Start Company, The Green Ladder, Sunshine Stamp Club, Success Recovery Program, and Quick Kash, P.O. Box 831	Failure to furnish scheme
OR, Merlin 97532-0591	Denya April Bayne d/b/a New Start Company, The Green Ladder, Sunshine Stamp Club, Success Recovery Program, and Quick Kash, P.O. Box 591	Failure to furnish scheme

— Judicial Officer, 2-15-07

Withholding of Mail Orders

Withholding of Mail Orders are enforced by postmasters at the cities listed below.

State, City ZIP Code	Names and Addresses Covered
AL, Homewood 35209-4817	Any and all of various names including Michael Dawson, 267 West Valley Avenue, Box #212
CA, Milpitas 95035-6453	Any and all names except Victor Lagman and Eliza Lagman, 1257 Creighton Court
CA, Oakland 94605-2828	Any and all names except Zerick Davis, Sarah Davis, and Roney Vanley, 2670 74th Avenue
CA, Oakland 94608-3852	Any and all names except Alford Bureson and Toni Bureson, 3860 West Street, Apartment D
CA, Richmond 94805-2436	Any and all names except James Knapp, Janell Knapp, G-Hani Thomas, Janea Thomas, and Kim Rene Lewis, 470 McLaughlin Street
CA, San Jose 95122-2035	Any and all names except Ricky Preciado, Priscilla Preciado, Charlene Preciado, Guadalupe Espinoza, Abraham Valle, and Orelia Bustamante, 1830 Darwin Way
HI, Honolulu 96814-4004	Any and all names except Michael B. Nicholson, 350 Ward Avenue, PMB 372
MN, Apple Valley 55124-6648	Any and all of various names including Gary Frank, 14050 Pilot Knob Road, Suite 140-127
MO, St. Louis 63121-9084	Ryan Hamilton, P.O. Box 211084
NC, Apex 27502-3924	Any and all of various names including Mark Adams, 5448 Apex Peakway, Box #166
NC, Henderson 28792-2806	Any and all of various names including Michael Dawson, 224 Thompson Street, #202
NM, Santa Fe 87508-1419	Any and all of various names including Michael Dawson, 5 Bisbee Court, Suite 109, Box #5
NV, Las Vegas 89101-6003	Any and all of various names including Paul Hoffman, 325 S. 3rd Street Box #297

State, City ZIP Code	Names and Addresses Covered
NV, Las Vegas 89103-2010	Any and all of various names including Charles Anderson, 4012 South Rainbow Boulevard, Suite K, Box #263
NV, Las Vegas 89103-2059	Any and all of various names including David Johnson, 4012 South Rainbow Boulevard, Suite K, Box #271
NV, Las Vegas 89109-4208	Any and all of various names including David Young, 1155 E. Twain Avenue, Box #49
NV, Las Vegas 89117-5858	Any and all of various names including Robert Poche, 8635 W. Sahara Avenue #2053
NV, Las Vegas 89121-3339	Any and all of various names including Michael Dawson, 3770 E. Desert Inn Road, Box #267
OH, Sagamore Hills 44067-2108	Any and all of various names including Mark Adams, 526 West Aurora Road, Box #200
OR, St. Helens 97051-1739	Any and all of various names including Michael Dawson, 2114 Columbia Boulevard #179
TN, Memphis 38117-4817	Any and all names, 4728 Spottswood Avenue #194
TX, Houston 77057-5748	Any and all of various names including Joseph Wysoki, 5757 Westheimer Road #3-192

— Judicial Officer, 2-15-07

Invalid Express Mail Corporate Account Numbers

These numbers are to be posted and used by retail/ acceptance clerks. This listing supersedes all previous notices, which must be recycled. Retail/acceptance clerks must not accept Express Mail® shipments bearing any of the invalid numbers (listed below) in the “customer

number” or “agreement number” section of the label or form.

Note: The first 6 digits of a 9-digit Custom Designed Service and Next Day Pickup Service Agreement make up the Corporate Account Number.

005017	030547	097506	122125	212331	312415	335089	461085	465089	473157	581180	741520	891982
006298	038550	097978	122347	212406	314643	335278	461091	465091	474021	585219	741945	891995
006343	040127	098023	123056	220045	319050	335281	461107	465096	474032	600128	749118	900044
006364	041105	098138	125022	220136	321024	335932	461109	465097	475683	600249	750102	900096
007165	041139	100005	125229	220201	321097	336428	461114	465105	477042	600310	750499	900197
007257	045300	100417	127027	220302	321119	338115	461116	465109	478012	600565	750699	900285
007349	050005	100477	129053	220337	321132	338168	462002	465125	478023	601061	751020	900334
007373	055039	100526	129910	220619	321160	339724	462020	465143	478037	601103	751182	900359
008008	057006	100636	129925	220739	321199	340011	462048	465145	478112	601112	752087	900658
008049	057111	102402	129949	220886	321213	340551	462053	466510	478120	601200	752544	900927
008117	063488	102414	130663	221105	321228	347015	462202	466528	479037	601230	752628	900951
008125	064111	102567	131028	221143	321230	349014	462276	466537	479044	601444	760504	901216
008263	064168	102730	132120	221317	321245	349641	462287	466540	479068	601690	761140	901258
008571	064295	103049	133051	221330	321253	352765	462315	466544	479108	602064	762061	901470
008679	065545	103275	134064	221391	321265	381003	462319	466593	479116	602357	770715	901795
008782	068276	104093	135129	221453	321270	381515	462414	466612	479134	602506	770801	902057
009166	068382	104304	135240	221523	321271	381906	462473	467005	479135	602522	771222	902362
009196	068432	104430	135253	222192	321303	392653	462546	467025	480012	602612	771240	902490
009266	068585	105201	136042	223023	321388	402308	462604	467053	480023	603035	773497	904382
009356	069294	105259	139070	251020	321392	402779	462618	467093	480246	604196	774005	904472
009381	069822	105565	142325	254003	322000	402809	462729	467104	480709	605026	774037	904693
009447	070133	105586	142723	271204	322004	412003	462730	468210	480726	606186	775231	906376
009467	070358	106529	142845	274074	322018	423073	462754	468223	480837	606371	782093	906956
009600	070689	107166	150272	274258	322028	423087	462820	468260	481149	608311	782780	907111
009602	071012	108168	151205	276009	322210	425115	462823	468289	481152	612071	784114	907572
009807	071382	108239	152044	277113	322227	432410	462846	468324	481667	615022	787009	907864
009849	075363	108250	152678	280163	322574	432553	462872	468328	482409	615023	787050	912431
009950	076158	108636	152777	281098	327241	432767	462944	468339	482767	618103	787066	917525
010198	076363	108658	152846	282864	327318	432848	462982	468388	483005	627079	787093	917581
010243	077061	108815	152960	283590	328000	432986	463009	468428	483128	628081	787112	917904
010755	077286	108829	165169	286189	328090	436155	463013	469109	483179	628148	787127	918069
014630	077340	109041	165237	287009	328500	436310	463017	469151	483260	631276	787415	918433
015426	077373	109621	165310	292573	328603	436425	463031	469168	485111	631409	787555	920009
015538	078027	109697	172069	292597	329045	436456	463033	469197	486335	631925	787842	920030
016239	078234	109892	184043	292652	330153	441200	463040	471236	489446	641806	787987	920096
016777	079029	110823	191906	294144	330919	441435	463075	472062	489499	641914	796505	921005
016875	079322	111098	192321	295164	331032	441850	463078	472066	491117	666075	800113	921378
018195	080264	111310	192704	295325	331086	443026	463080	472075	495257	672123	802512	921482
018582	085380	111386	192867	295453	331186	443254	463081	473013	503182	672327	802776	921539
018905	085467	111409	192877	295473	331416	450147	463082	473015	524030	672517	803213	921862
019322	085780	111423	193342	300444	331660	451024	463086	473017	527011	675046	816803	921897
019505	088613	111575	197144	301312	331921	452439	464012	473020	531508	681655	832015	921934
019822	088683	111667	200449	301352	332119	452542	464042	473028	531665	687028	837141	922127
019909	090245	114629	200654	301374	332156	454465	464046	473046	531729	701429	847010	922332
021747	091231	117226	208190	301453	332374	454480	464112	473049	541140	722084	850543	924232
021944	091316	117536	208311	301500	332400	460027	464122	473063	544053	730061	852951	924499
022492	093111	118360	208963	301504	332596	460073	464129	473073	551122	730087	853310	924676
022797	093579	118676	210003	301950	333010	460100	464132	473083	551188	730721	871011	925049
025162	095370	118748	210004	302902	333574	460115	464213	473088	551338	731435	871015	926081
025299	095438	119057	210280	306136	333659	460117	464220	473099	551746	731606	871522	926326
027159	095927	119178	210770	306143	333893	460127	464221	473117	553469	740443	891239	926403
029477	095956	119279	210845	309035	334037	460132	464223	473130	553567	741167	891245	926933
029578	096110	120301	210889	311233	334045	461030	465007	473152	554367	741226	891902	927408
030164	096195	121195	210890	311312	334500	461082	465044	473153	570130	741286	891910	930052

931316	940170	941345	946605	951939	958839	968157	968216	968443	970821	974027	988032	995615
931837	940274	941368	948441	951944	958870	968180	968217	968670	970858	980433	992774	995717
933544	940371	941772	949535	952328	959061	968184	968242	968763	970913	980985	995116	995721
936084	940536	946494	950682	958123	967341	968195	968265	970085	972246	981596	995327	997065
939611	940872	946593	950932	958741	967357	968213	968285	970710	972421	984196	995481	997200

— Product Information Requirements, Product Development, 2-15-07

Apply Before You Fly

Get a
PASSPORT
application today



Missing, Lost, or Stolen U.S. Money Order Forms

Do Not Cash — Upon Receipt, Notify Local Postal Inspectors

This listing will be provided to all Postal Service™ employees responsible for accepting and cashing postal money orders. All interim notices should be destroyed when the numbers listed appear in the *Postal Bulletin*. The

actual serial numbers consist of the first 10 digits on the money orders. Check for altered dollar amounts by holding money orders to the light.

010 504 1932 to	1999	041 803 6565 to	6599	084 478 3920 to	3999	387 837 6300 to	6399
011 582 1889 to	1899	043 205 5922 to	5999	086 000 8271 to	8299	388 828 0656 to	0699
011 588 2900 to	3099	044 087 3457 to	3499	086 798 3840 to	3849	389 696 2400 to	2799
012 579 5675 to	5699	044 087 4000 to	4099	088 404 4472 to	4499	389 846 3104 to	3135
013 289 6176 to	6199	045 524 4121 to	4298	088 404 5584 to	5699	389 846 3145 to	3195
013 610 0014 to	0099	046 800 9870 to	9899	089 358 2248 to	2257	389 887 9211 to	9230
014 932 1000 to	1099	047 352 4000 to	4099	089 876 7317 to	7399	389 887 9234 to	9299
014 972 0800 to	0899	048 383 7650 to	7659	093 055 2306 to	2315	390 001 3182 to	3199
015 363 0065 to	0099	048 396 3647 to	3699	093 106 9346 to	9355	390 001 3500 to	3699
017 028 3200 to	3299	051 142 0755 to	0799	093 684 3630 to	3699	390 545 5974 to	5999
018 569 5333 to	5399	051 774 8857 to	8899	094 081 5074 to	5099	391 104 6146 to	6199
018 986 5264 to	5299	051 781 2875 to	2885	094 580 7062 to	7099	391 574 1466 to	1499
019 518 2814 to	2899	051 977 7010 to	7023	094 639 4200 to	4299	391 783 3020 to	3599
020 698 5159 to	5199	052 058 7115 to	7199	095 354 6864 to	6899	391 792 6100 to	6199
020 844 7307 to	7399	057 670 0563 to	0599	100 160 3800 to	3899	392 668 2956 to	2999
020 972 8948 to	8999	058 187 3836 to	3899	210 221 0548 to	0599	392 854 8500 to	8899
022 021 9110 to	9181	058 591 1153 to	1299	227 275 9400 to	9999	393 584 7566 to	7699
022 037 1411 to	1499	058 895 3746 to	3799	273 070 8059 to	8099	393 650 0074 to	0099
022 527 9201 to	9210	059 986 0814 to	0899	273 775 7700 to	7899	393 838 8316 to	8499
023 637 7169 to	7199	060 406 7650 to	7699	302 000 0000 to	9999	393 893 6007 to	6099
024 380 4100 to	4199	063 491 8122 to	8199	349 746 2056 to	2099	394 126 6907 to	6999
024 496 6870 to	6896	063 916 9968 to	9999	350 518 7350 to	7374	394 189 0405 to	0599
025 092 0987 to	0999	064 091 4500 to	4599	360 011 1690 to	1699	394 822 3243 to	3278
025 369 5535 to	5599	065 255 7909 to	7999	360 168 6008 to	6099	394 990 1810 to	1899
025 729 1151 to	1199	065 392 6345 to	6399	360 173 8800 to	8899	395 343 3264 to	3299
025 729 1643 to	1799	066 099 2014 to	2099	360 324 2326 to	2399	395 373 3035 to	3099
026 492 3180 to	3199	066 648 2880 to	2899	362 861 3064 to	3099	395 396 9649 to	9799
027 361 0430 to	0499	066 787 3639 to	3699	373 006 2176 to	2199	395 970 3240 to	3299
027 369 4482 to	4495	066 845 7500 to	9999	374 768 2600 to	2699	397 622 4054 to	4099
027 671 8762 to	8776	067 093 3869 to	3899	375 169 4400 to	4599	397 819 8902 to	8999
027 787 9886 to	9899	068 895 0334 to	0399	375 829 3400 to	3499	398 149 7200 to	7699
027 965 9487 to	9499	070 724 4488 to	4499	375 851 9100 to	9199	399 070 0872 to	0899
028 191 1852 to	1999	070 841 9181 to	9199	376 196 0911 to	0999	399 156 7119 to	7199
028 850 3000 to	3199	070 844 2546 to	2599	378 085 3679 to	3699	399 203 5064 to	5099
029 510 1500 to	1599	071 179 9800 to	9899	378 351 1063 to	1099	399 296 9910 to	9999
030 687 0903 to	0999	071 386 3682 to	3699	379 843 5100 to	5199	399 396 8935 to	8999
030 701 3442 to	3499	071 507 6840 to	6899	380 093 9600 to	9699	399 792 7775 to	7799
031 077 4507 to	4799	072 045 9641 to	9699	380 165 1165 to	1199	399 792 8300 to	8399
032 295 7500 to	9999	072 675 8287 to	8299	381 325 4500 to	4599	400 427 1051 to	1999
034 394 1000 to	1099	077 617 5481 to	5499	381 604 2510 to	2699	401 045 1505 to	1549
034 943 0400 to	0799	077 999 4001 to	4090	381 645 9525 to	9599	401 045 1571 to	1599
035 035 4337 to	4399	078 174 4475 to	4499	383 314 3968 to	3999	401 294 2700 to	2799
037 706 9578 to	9599	078 219 4931 to	4999	383 892 1000 to	1344	401 310 9505 to	9599
037 805 3677 to	3699	078 250 4756 to	4799	383 892 1382 to	1399	401 382 5312 to	5399
037 909 5490 to	5499	078 823 8312 to	8399	384 925 3641 to	3654	402 578 7876 to	7899
037 931 4660 to	4699	079 374 0300 to	2499	385 568 2331 to	2399	403 125 6744 to	6799
040 024 3901 to	3999	079 807 2342 to	2399	385 599 7554 to	7575	403 260 7000 to	7499
040 674 7100 to	7199	082 721 0228 to	0254	385 774 2024 to	2099	403 280 6470 to	6499
040 688 8816 to	8899	083 140 5000 to	7499	386 624 1412 to	1599	403 685 8600 to	8699
041 299 6752 to	6799	083 784 8886 to	8899	386 883 8936 to	8999	404 003 0300 to	0399
041 623 8889 to	8899	083 913 6915 to	6999	387 314 5574 to	5599	404 041 8838 to	8899

404 071 4268 to	4299	421 364 5537 to	5599	450 620 3077 to	3099	463 176 4115 to	4199
404 347 5356 to	5399	421 656 2609 to	2699	450 620 3135 to	3199	463 176 4229 to	4299
404 347 5548 to	5599	421 988 9700 to	9799	450 780 2716 to	2799	463 185 2600 to	2799
404 726 4500 to	4599	422 172 4667 to	4699	450 801 2700 to	2799	463 227 7711 to	7799
404 961 5001 to	5199	422 484 4212 to	4299	451 109 2967 to	2984	463 414 4869 to	4899
405 325 0188 to	0198	422 556 1270 to	1299	451 115 4110 to	4125	463 808 3484 to	3499
406 009 4587 to	4599	422 587 7024 to	7099	451 115 4127 to	4199	463 945 7400 to	7899
406 260 6830 to	6899	422 819 7533 to	7599	451 746 0700 to	0799	464 629 9000 to	9399
406 459 6641 to	6999	422 842 5073 to	5087	452 265 0074 to	0099	464 711 4332 to	4399
406 733 3000 to	3999	422 907 7563 to	7599	452 265 0246 to	0299	465 692 3963 to	3999
407 545 1557 to	1599	424 500 6050 to	6099	452 265 0335 to	0999	465 698 8300 to	8599
407 594 0412 to	0599	424 641 8500 to	8599	452 509 1169 to	1199	465 743 7745 to	7799
407 692 9100 to	9299	424 871 6600 to	6699	452 855 6471 to	6499	466 798 6056 to	6067
407 959 2190 to	2199	425 298 2352 to	2399	452 890 4679 to	4799	467 147 4300 to	4399
408 265 2275 to	2288	425 418 4269 to	4299	452 900 8215 to	8238	468 079 5782 to	5799
408 499 7700 to	7799	425 418 4405 to	4499	453 117 9146 to	9199	469 067 2817 to	2899
408 499 7900 to	7999	426 547 4566 to	4599	453 334 3631 to	3699	469 127 8000 to	8199
408 682 8484 to	8599	427 412 6337 to	6499	453 603 7841 to	7891	469 213 0359 to	0399
408 698 7015 to	7099	427 481 0900 to	0999	453 650 1140 to	1199	469 213 0500 to	0599
409 072 3941 to	3999	428 027 2742 to	2752	453 741 1300 to	1399	469 561 8011 to	8099
410 491 2311 to	2399	429 474 4172 to	4199	454 013 2919 to	2999	469 658 1961 to	1999
410 694 8400 to	8599	429 889 2900 to	2999	454 186 2411 to	2499	469 666 9900 to	9999
410 775 1500 to	1599	430 150 4401 to	4599	454 268 4883 to	4899	469 678 1900 to	1999
410 795 7927 to	7999	430 172 9800 to	9899	454 302 5400 to	5499	469 781 4900 to	4999
410 867 0917 to	0966	430 177 1900 to	2099	454 490 8300 to	8399	469 947 6960 to	6999
410 867 0970 to	0999	430 444 9500 to	9699	454 547 7434 to	7499	470 755 5800 to	5818
411 868 1023 to	1199	430 664 4070 to	4099	454 922 4867 to	4895	471 918 0300 to	0999
411 922 2322 to	2399	432 168 8419 to	8499	455 221 1348 to	1499	471 985 2408 to	2419
412 193 0900 to	0999	432 708 6800 to	6999	455 364 2147 to	2199	472 191 6700 to	6799
412 395 8599 to	8699	432 744 1544 to	1599	455 399 5400 to	5499	472 270 2555 to	2599
412 485 6500 to	6599	432 995 9775 to	9799	455 476 0676 to	0699	472 987 0213 to	0241
412 485 6610 to	6699	433 003 5800 to	5899	455 543 0618 to	0699	472 987 0290 to	0299
412 885 5953 to	5999	433 757 3047 to	3099	456 410 9006 to	9099	473 151 2069 to	2199
414 193 3608 to	3674	433 765 4003 to	4099	456 470 4146 to	4299	473 666 9138 to	9199
414 193 3677 to	3699	434 482 7060 to	7199	456 619 4460 to	4499	473 952 3429 to	3499
414 411 7348 to	7399	434 513 2386 to	2399	457 333 2686 to	2699	474 108 5402 to	5499
414 640 0757 to	0799	434 968 3076 to	3092	457 729 1767 to	1777	474 356 5193 to	5299
414 965 1727 to	1799	435 303 1831 to	1842	457 937 8615 to	8699	474 949 3366 to	3399
417 302 8104 to	8199	435 303 1986 to	1999	458 028 9810 to	9899	475 134 9362 to	9399
417 387 6532 to	6599	435 666 6092 to	6399	458 057 2712 to	2999	475 167 9667 to	9699
417 496 6800 to	6999	436 082 6400 to	6899	458 069 9537 to	9599	475 319 3415 to	3499
417 871 9250 to	9299	436 160 6441 to	6499	458 069 9665 to	9699	475 319 3649 to	3799
417 930 9533 to	9599	437 316 7115 to	7199	458 337 5222 to	5299	475 340 6400 to	6599
418 164 6500 to	6799	437 427 0500 to	3499	458 354 7653 to	7999	475 424 8410 to	8499
418 423 9863 to	9899	439 179 2300 to	2399	458 671 8678 to	8699	475 629 9156 to	9199
418 633 5922 to	5999	439 310 0458 to	0499	458 671 8721 to	8798	475 850 6101 to	6199
418 719 8520 to	8599	440 698 1947 to	1999	458 847 5044 to	5999	475 875 2500 to	2599
418 744 2235 to	2299	440 858 6300 to	6399	459 274 7624 to	7699	476 169 8264 to	8299
418 962 2848 to	2899	440 858 6420 to	7299	459 365 5432 to	5499	476 189 3000 to	3499
419 543 0286 to	0299	441 199 1655 to	1699	459 378 5764 to	5799	476 331 2480 to	2499
419 730 0300 to	0399	443 127 3648 to	3699	459 472 4816 to	4999	477 289 8601 to	8699
420 277 0015 to	0049	443 127 4000 to	4099	460 349 6878 to	6899	477 681 5206 to	5299
420 599 0734 to	0798	443 673 7900 to	7999	460 550 1909 to	1999	478 010 4243 to	4268
420 661 4115 to	4199	443 800 9335 to	9399	460 997 5234 to	5299	478 010 4270 to	4291
420 758 9500 to	9699	444 382 8822 to	8899	461 973 6443 to	6499	478 450 5071 to	5099
420 969 3951 to	3971	444 390 1667 to	1699	462 152 0107 to	0299	478 469 7838 to	7858
420 969 3973 to	3999	444 457 3854 to	3899	462 274 1072 to	1099	478 469 7883 to	7899
421 116 3565 to	3599	450 048 4173 to	4199	462 277 8373 to	8399	479 280 9800 to	9899
421 130 9300 to	9399	450 048 4442 to	4699	462 554 6051 to	6099	479 365 9116 to	9176
421 313 4500 to	4999	450 560 5173 to	5199	463 011 5529 to	5540	479 412 9900 to	9999

479 667 6190 to	6199	496 474 5226 to	5248	614 469 0979 to	0999	638 042 1647 to	1699
479 748 9680 to	9699	497 053 8517 to	8699	614 474 3000 to	3099	638 049 4984 to	4999
479 860 7000 to	7199	497 854 8673 to	8699	614 521 3490 to	3499	638 318 1115 to	1199
480 526 2000 to	2099	498 449 8888 to	8899	614 645 1800 to	1899	638 318 1453 to	1499
480 640 6330 to	6399	498 929 8285 to	8499	614 832 1100 to	2099	638 885 0000 to	0299
480 658 0568 to	0599	498 936 5310 to	5399	615 017 7505 to	7599	638 903 4362 to	4373
480 689 5100 to	5199	499 016 5425 to	5499	617 711 6609 to	6699	639 415 1929 to	1999
481 072 9463 to	9499	499 440 8575 to	8899	617 760 5266 to	5299	639 415 2019 to	2099
481 673 0074 to	0095	499 731 6717 to	6799	617 813 3601 to	3699	639 420 6200 to	6299
482 527 1500 to	1599	500 064 1858 to	1869	618 840 9200 to	9299	639 469 3517 to	3799
482 541 5255 to	5299	500 070 5725 to	7799	619 551 7229 to	7299	639 605 2143 to	2199
482 729 6800 to	6899	600 645 3223 to	3299	619 859 3000 to	3099	639 657 8600 to	8799
483 363 7207 to	7299	601 339 1200 to	1399	620 073 9400 to	9499	640 289 7500 to	7599
483 402 2356 to	2399	601 653 5884 to	5899	621 614 7907 to	7930	640 289 7700 to	7999
483 486 5100 to	5199	601 661 7700 to	7799	621 614 7932 to	7999	641 170 4420 to	4499
483 632 1521 to	1599	601 682 5343 to	5399	621 648 8021 to	8199	641 318 3133 to	3199
483 632 2600 to	2799	601 928 1600 to	1699	621 648 8500 to	8599	641 378 6500 to	6999
483 849 1615 to	1699	602 512 2972 to	2999	621 904 8351 to	8599	641 383 8739 to	8799
484 174 4803 to	5299	602 555 2400 to	2799	621 916 1978 to	1989	641 877 3187 to	3299
484 323 8900 to	9199	602 829 7061 to	7099	622 989 8032 to	8099	641 877 3310 to	3399
484 680 5000 to	5038	603 483 9572 to	9599	623 076 9300 to	9399	642 355 8094 to	8199
484 680 5040 to	5074	603 490 7200 to	7299	623 819 5006 to	5099	642 355 8308 to	8999
484 680 5077 to	5099	603 678 7100 to	7199	623 895 8200 to	8399	642 900 0018 to	0099
485 029 4913 to	4999	603 678 7662 to	7699	623 917 0000 to	0099	643 030 6254 to	6299
486 176 0600 to	0699	603 678 7902 to	7999	623 917 0200 to	0299	644 066 0882 to	0899
486 559 7555 to	7599	603 678 8418 to	8499	624 468 5288 to	5299	644 069 0600 to	0699
486 696 3023 to	3199	603 678 8700 to	9999	624 665 3162 to	3198	644 077 7506 to	7699
488 173 7900 to	7999	604 086 0880 to	0899	625 088 6735 to	6799	644 085 8157 to	8199
488 206 4100 to	4199	604 349 1414 to	1499	625 916 9500 to	9799	644 112 9839 to	9899
488 226 0200 to	0299	604 503 7776 to	7799	625 968 8956 to	8999	644 373 9083 to	9099
488 709 3906 to	3999	605 520 9037 to	9099	627 005 3938 to	3999	644 380 1460 to	1499
488 855 8359 to	8399	605 685 4010 to	4099	627 384 3907 to	4099	644 733 4715 to	4799
489 181 8963 to	8999	605 988 6467 to	6499	627 496 7549 to	7599	644 900 9712 to	9799
489 223 2000 to	2099	607 689 7951 to	7960	627 708 3605 to	3699	644 901 0109 to	1299
489 311 1930 to	1999	607 728 1276 to	1299	627 776 2500 to	2599	644 901 1325 to	1399
489 318 6200 to	6300	608 727 7100 to	7199	628 226 3100 to	3199	644 923 6800 to	7799
489 384 0027 to	0099	608 727 7273 to	7599	628 814 4702 to	4799	644 932 4655 to	4699
489 427 0658 to	0899	608 813 9950 to	9999	628 851 9689 to	9699	645 318 7240 to	7499
489 997 5252 to	5299	609 067 5325 to	5399	629 510 7200 to	7299	645 333 1766 to	1799
490 669 5850 to	6099	609 067 5488 to	5499	629 964 4200 to	4294	645 790 8632 to	8699
490 717 7080 to	7099	609 067 5600 to	5699	630 389 3056 to	3071	645 821 0657 to	0699
490 721 6000 to	6099	609 289 6123 to	6199	630 463 0588 to	0599	645 930 7948 to	7999
490 793 1500 to	2099	609 438 4400 to	4499	631 459 9117 to	9199	645 975 0737 to	0762
490 886 8171 to	8199	609 493 1100 to	1199	631 762 9325 to	9399	646 242 6200 to	6299
490 977 9221 to	9240	609 766 8091 to	8999	632 217 4933 to	4999	646 270 7639 to	7799
491 258 8100 to	9099	609 825 4100 to	4115	632 500 0000 to	640 3999	646 798 4000 to	4999
491 567 1376 to	1399	609 884 2981 to	2999	633 110 4165 to	4199	647 048 7035 to	7099
492 254 4800 to	4899	609 893 1000 to	1099	633 110 4303 to	4499	647 049 2900 to	2999
492 283 5100 to	5199	610 092 3200 to	3299	633 438 6429 to	6599	647 398 8300 to	8399
492 610 6813 to	6899	610 582 4200 to	4299	633 588 7173 to	7182	647 398 8481 to	8499
493 394 5568 to	5599	611 879 6939 to	6999	634 725 0700 to	0799	647 437 3000 to	4999
493 470 2562 to	2599	612 291 8013 to	8099	634 803 3239 to	3299	647 811 2188 to	2199
493 473 7700 to	7799	612 751 5171 to	5199	634 807 2474 to	2499	648 009 6057 to	6099
493 716 2153 to	2199	612 751 5226 to	5299	634 827 5900 to	5999	648 163 5300 to	5499
494 206 2972 to	2999	612 751 6083 to	6099	634 886 3428 to	3499	648 722 5283 to	5299
494 217 3446 to	3999	612 751 6268 to	6299	635 559 3449 to	3499	648 892 3164 to	3199
494 224 0500 to	0599	612 751 6572 to	6599	636 289 6214 to	6299	649 100 3989 to	3999
495 145 0600 to	0699	612 774 2111 to	2199	636 634 8007 to	8042	649 647 0370 to	0399
496 209 7425 to	7499	612 774 2254 to	2299	637 150 1200 to	1299	649 647 0522 to	0599
496 213 8728 to	8799	612 774 2500 to	2599	637 562 5828 to	5899	649 647 5237 to	5399

649 647 9100 to	9299	671 926 5600 to	5799	693 249 0877 to	1699	740 535 1555 to	1580
649 666 7800 to	8299	672 444 2000 to	2999	693 445 0566 to	0999	740 684 0620 to	0800
650 114 7707 to	7719	672 828 3410 to	3499	693 448 8500 to	8999	740 701 6105 to	6114
650 130 3400 to	3599	673 167 5776 to	5799	693 645 9583 to	9599	740 705 9790 to	9799
650 213 0406 to	0499	675 464 3700 to	3799	693 965 4200 to	4299	740 726 6400 to	6500
650 555 1749 to	1799	675 464 4000 to	4199	695 741 2906 to	2999	740 765 3306 to	3399
650 564 1900 to	1999	676 365 5958 to	5999	695 947 8518 to	8599	740 774 8434 to	8499
650 627 4212 to	4299	676 669 1024 to	1099	696 662 8247 to	8299	740 786 1885 to	1899
650 736 2043 to	2099	677 126 6734 to	6799	697 447 8285 to	8296	740 790 5989 to	5999
650 739 1540 to	1699	677 333 9979 to	9999	698 042 4816 to	4899	740 917 7490 to	7499
651 741 4415 to	4499	677 466 1088 to	1099	698 131 2138 to	2157	805 885 8411 to	8499
651 882 2800 to	2899	678 071 4500 to	4799	698 227 0000 to	0099	806 087 1100 to	1499
652 754 6317 to	6399	678 096 7531 to	7599	700 065 2570 to	2599	806 268 9275 to	9299
653 131 4945 to	4999	679 909 2578 to	2599	700 065 4800 to	4899	806 534 3400 to	3477
653 426 3300 to	3399	680 112 9565 to	9599	700 190 3350 to	3359	807 342 3283 to	3399
653 455 4874 to	4899	680 244 0903 to	0999	700 228 6048 to	6099	808 086 7100 to	7199
654 238 0000 to	0399	680 412 6046 to	6099	700 650 0452 to	0499	808 090 3440 to	3499
654 404 3065 to	3092	680 761 6800 to	6899	700 666 1323 to	1349	808 325 5161 to	5699
654 962 2900 to	3199	681 677 0540 to	0699	700 786 9106 to	9142	808 784 8000 to	8299
655 103 5081 to	5199	682 070 1029 to	1099	700 859 0744 to	0758	830 125 0672 to	0699
655 523 2600 to	2999	682 956 6280 to	6299	701 028 6780 to	6899	830 602 5800 to	5999
656 305 2448 to	2499	682 956 6490 to	6599	701 213 3900 to	3999	830 610 3700 to	3799
657 347 4438 to	4999	682 956 6700 to	6799	701 267 2000 to	3999	830 983 3500 to	3599
657 710 8100 to	8999	682 965 1178 to	1199	701 335 7312 to	7399	830 983 3635 to	3699
657 780 0985 to	0999	682 965 1201 to	1299	701 369 2005 to	2050	831 354 1387 to	1399
658 586 1400 to	1499	683 118 2389 to	2399	701 499 2260 to	2299	831 815 8240 to	8299
658 877 8000 to	8199	683 378 2000 to	2099	701 503 2247 to	2299	832 525 3810 to	3899
658 880 8000 to	8199	683 378 2117 to	2299	701 541 2271 to	2299	833 159 1884 to	1899
659 398 7300 to	7399	683 415 1200 to	1499	701 553 6557 to	6599	833 456 2567 to	2599
659 706 8113 to	8199	683 444 8159 to	8199	701 578 7460 to	7469	833 566 3015 to	3071
659 846 7837 to	7899	685 154 7780 to	7789	701 578 7475 to	7499	834 130 5200 to	5299
660 510 4100 to	4199	685 297 7645 to	7699	701 601 3457 to	3499	834 316 5444 to	5499
660 673 0400 to	0599	685 623 5264 to	5299	701 605 5913 to	5999	834 354 8747 to	8766
661 488 5000 to	5099	685 650 9487 to	9499	701 695 3982 to	3999	834 354 8824 to	8838
661 609 9100 to	9199	685 669 4200 to	4299	701 695 4148 to	4199	835 269 5700 to	5799
661 716 9420 to	9499	685 757 8452 to	8499	701 695 4227 to	4299	835 496 7303 to	7399
661 906 6522 to	6599	686 071 2694 to	2799	701 708 1741 to	1799	835 539 5200 to	5999
662 021 8332 to	8399	686 176 3333 to	3354	701 736 3966 to	3999	835 813 3015 to	3099
662 068 0700 to	0899	686 372 3200 to	3299	701 838 2800 to	2899	837 672 8967 to	8999
662 553 0774 to	0799	686 644 5879 to	5899	701 941 0600 to	0699	837 784 3282 to	3299
663 078 7034 to	7099	686 899 1371 to	1399	702 171 1603 to	1699	838 176 8377 to	8399
663 763 5300 to	5399	686 931 7636 to	7699	702 195 5109 to	5199	838 518 1257 to	1299
663 883 7039 to	7499	687 601 0973 to	0999	702 254 9300 to	9399	839 718 8257 to	8299
663 938 9200 to	9299	687 614 6774 to	6799	702 264 7569 to	7599	840 323 0600 to	0699
664 253 8000 to	8499	688 120 9000 to	9999	702 519 0513 to	0524	840 875 6235 to	6299
664 656 3055 to	3099	688 314 3107 to	3191	702 713 1800 to	1809	840 910 0900 to	0999
665 174 6400 to	6499	690 291 1361 to	1371	702 821 5730 to	5799	841 349 5000 to	5099
665 274 8208 to	8299	690 788 2877 to	2899	702 821 5805 to	5899	841 805 7747 to	7899
665 669 5400 to	5499	690 893 5344 to	5399	702 844 6975 to	6994	841 805 7944 to	8099
666 132 8226 to	8299	690 893 5512 to	5599	702 846 6331 to	6399	842 226 0685 to	0695
666 696 2209 to	2299	690 904 1300 to	1599	702 848 3900 to	3999	842 685 4600 to	4699
666 696 2309 to	2399	690 941 6000 to	6199	702 857 7302 to	7499	842 685 4742 to	4999
667 032 9300 to	9399	691 313 6383 to	6399	702 878 0114 to	0199	842 860 0300 to	0399
667 729 5529 to	5599	691 313 6600 to	6699	703 364 1707 to	1799	842 898 5582 to	5599
668 383 8400 to	8699	691 582 8003 to	8099	740 002 7710 to	7719	843 062 7100 to	7199
670 368 3400 to	3499	691 664 1800 to	1999	740 241 9049 to	9099	843 077 6288 to	6299
670 369 7336 to	7399	691 664 2400 to	2499	740 255 1718 to	1799	843 077 6378 to	6399
670 750 7169 to	7199	692 727 9362 to	9399	740 374 7416 to	7499	843 758 5769 to	5778
671 046 6200 to	6399	692 798 1800 to	1899	740 470 2420 to	2443	843 786 2554 to	2699
671 251 5448 to	5499	693 249 0779 to	0799	740 523 7432 to	7449	845 656 8165 to	8199

845 727 2100	to	2199	865 151 0526	to	0599	908 622 4225	to	4235	920 864 3480	to	3499
845 746 2618	to	2635	865 500 4034	to	4099	908 936 9254	to	9299	920 963 4567	to	4599
846 390 7531	to	7599	865 883 6082	to	6099	909 100 1787	to	1799	921 333 7400	to	7499
846 918 0572	to	0599	866 004 3000	to	3999	909 100 1900	to	2099	921 477 3762	to	3799
847 237 7690	to	7699	866 442 4100	to	4899	909 355 0422	to	0499	922 278 1048	to	1399
847 284 2481	to	2499	867 366 9108	to	9118	909 568 8900	to	9099	922 280 2019	to	2099
847 374 7055	to	7065	867 633 7403	to	7499	909 568 9300	to	9499	922 280 2233	to	2299
847 374 7055	to	7065	867 737 5623	to	5699	909 725 7307	to	7399	922 773 0459	to	0499
847 636 5304	to	5399	868 169 4529	to	4599	909 833 0947	to	0999	923 032 7000	to	7399
847 700 5447	to	5499	868 173 8400	to	8599	910 219 8631 to 8699			923 045 3630	to	3699
847 723 7500	to	7599	868 514 9000	to	9099	910 265 1100	to	1199	923 484 3600	to	3699
849 485 3427	to	3499	868 566 9200	to	9299	910 471 7273	to	7299	923 493 9403	to	9599
849 520 9850	to	9899	869 387 1150	to	1199	910 536 2505	to	2599	923 493 9681	to	9699
849 608 1357	to	1399	869 505 3500	to	3599	910 958 7499	to	7599	923 604 4424	to	4499
849 792 2600	to	2699	869 523 7033	to	7099	911 140 1000	to	2199	923 810 7800	to	8299
850 546 1862 to 1899			869 800 0000	to	999 9999	911 245 2545	to	2599	924 252 1200	to	1299
851 143 6826	to	6844	870 054 4814 to 4899			911 268 9077	to	9099	924 252 1400	to	1499
851 209 9880	to	9899	870 491 4812	to	4849	911 400 8948	to	8999	924 533 2343	to	2399
851 928 9221	to	9299	870 536 5820	to	5829	911 508 1620	to	1799	924 533 2428	to	2499
852 589 6560	to	6599	870 541 7167	to	7239	911 509 9310	to	9399	924 685 1957	to	1999
853 049 3646	to	3699	870 575 8155	to	8999	911 523 3000	to	3999	924 946 6300	to	6699
854 304 4089	to	4999	870 589 0485	to	0494	912 057 9922	to	9999	925 333 5900	to	6099
854 529 2200	to	2299	870 691 7060	to	7099	912 882 0563	to	0899	925 336 2300	to	2399
854 532 0000	to	2999	872 028 4850	to	4899	913 605 2218	to	2299	926 432 5907	to	5999
855 001 6204	to	6249	872 029 9306	to	9399	913 709 2429	to	2499	926 436 3600	to	3699
855 319 9364	to	9399	872 100 0445	to	0459	913 818 3501	to	3999	928 856 2059	to	2068
855 361 3390	to	3399	900 556 4178 to 4199			914 063 4300	to	4399	929 314 9513	to	9599
856 226 0490	to	0499	900 845 0044	to	0099	914 346 7621	to	7644	930 219 1722 to 1799		
856 656 5800	to	5999	900 936 0217	to	0299	914 453 1366	to	1399	930 335 7810	to	7819
856 752 0200	to	0299	900 936 0435	to	0499	914 529 6185	to	6299	931 097 9259	to	9299
857 111 1352	to	1399	901 058 5255	to	5280	914 896 4658	to	4699	931 156 1502	to	1579
857 279 3450	to	3499	901 273 1082	to	1099	915 187 8774	to	8779	931 156 1600	to	1625
857 843 4000	to	4099	901 287 5143	to	5199	915 300 2783	to	2799	931 156 1671	to	1699
858 124 7644	to	7699	901 291 2789	to	2799	915 546 6822	to	6999	932 506 6400	to	6599
858 756 3111	to	3299	901 525 7122	to	7199	915 671 3963	to	3980			
859 063 8200	to	8699	902 089 1253	to	1299	915 671 3982	to	3999			
859 190 0600	to	0644	902 198 9769	to	9799	915 675 2217	to	2299			
859 437 5538	to	5599	902 948 1269	to	1299	916 440 3377	to	3399			
859 811 2888	to	2899	902 985 0833	to	0899	916 670 6352	to	6399			
859 855 8873	to	8999	903 370 6934	to	6999	916 682 5300	to	5399			
860 240 8520 to 8599			904 600 6523	to	6599	916 694 1414	to	1499			
860 275 3900	to	3999	904 892 0378	to	0399	916 703 0802	to	0821			
860 518 9629	to	9699	904 892 0648	to	1299	917 089 0709	to	0799			
860 600 0021	to	0999	905 056 2216	to	2299	917 089 0842	to	0899			
861 158 2350	to	2599	905 510 6647	to	6799	917 216 2928	to	2999			
861 367 5400	to	5499	905 510 6900	to	7099	917 370 6300	to	6499			
861 637 6010	to	6099	905 794 0000	to	0199	917 486 4900	to	4999			
861 979 7292	to	7499	905 794 0288	to	0299	918 460 0602	to	0699			
862 216 6100	to	6199	905 873 6900	to	6999	918 951 7231	to	7299			
862 263 9213	to	9299	905 873 7100	to	7299	919 519 2786	to	2799			
862 271 0800	to	0999	905 880 8900	to	8999	919 536 0770	to	0799			
862 271 5000	to	5099	905 889 7100	to	7199	919 814 3095	to	3199			
863 871 5138	to	5199	906 158 1508	to	1599	919 915 2774	to	2787			
863 949 5300	to	5399	906 558 8812	to	8899	920 155 4662 to 4687					
864 088 8200	to	8299	906 982 2214	to	2299	920 309 9039	to	9199			
864 426 3972	to	3999	907 725 8500	to	8599	920 771 5321	to	5399			
864 520 6117	to	6136	907 815 0216	to	0257	920 857 5500	to	5899			

Missing, Lost, or Stolen Canadian Money Order Forms

Do Not Cash — Upon Receipt, Notify Local Postal Inspectors

This listing will be provided to all Postal Service™ employees responsible for accepting and cashing postal money orders. Destroy any interim notices when the numbers listed appear in the *Postal Bulletin*. The new money order serial numbers consist of the first 9 digits. The 10th digit is a check digit only.

Do not cash new style money orders **000 000 001 to 692 600 000**. Advise holders to send invalid money orders to: Canada Post Corporation, Ottawa, Canada K1A 0B1. Check for altered dollar amounts by holding money orders to the light.

719 869 731 to 9 760	728 953 141 to 3 410	735 635 010 to 5 040	742 921 891 to 1 980
720 227 871 to 7 930	728 954 280 to 4 310	735 783 961 to 3 990	742 983 631 to 3 810
720 227 949 to 7 960	729 169 081 to 9 140	735 803 401 to 3 430	743 020 021 to 0 170
720 368 543 to 8 570	729 363 841 to 3 870	736 005 420 to 5 440	743 206 491 to 6 500
720 392 151 to 2 570	729 682 891 to 3 190	736 366 021 to 6 110	743 235 992 to 6 050
720 556 491 to 6 640	729 838 940 to 9 070	736 624 456 to 4 500	743 940 631 to 0 900
720 558 621 to 8 650	729 839 101 to 9 130	736 670 851 to 1 060	743 978 011 to 8 070
720 575 361 to 5 570	730 077 683 to 7 840	736 767 061 to 7 090	744 234 751 to 4 780
720 590 152 to 0 179	730 109 847 to 9 880	736 767 093 to 7 120	744 499 591 to 9 680
721 638 331 to 9 170	730 373 761 to 3 850	736 982 191 to 2 370	744 626 901 to 6 910
721 815 391 to 5 420	730 501 951 to 2 130	736 982 551 to 2 730	745 388 794 to 8 910
721 969 713 to 9 740	730 519 379 to 9 470	737 110 141 to 0 170	746 446 806 to 6 820
722 072 137 to 2 160	730 569 278 to 9 360	737 185 501 to 5 710	746 818 351 to 8 410
722 378 265 to 8 280	730 711 711 to 1 740	737 317 321 to 7 350	747 245 266 to 5 280
722 413 990 to 4 004	730 722 991 to 3 230	737 517 781 to 7 840	747 364 813 to 4 830
722 764 948 to 4 980	730 845 970 to 5 990	737 628 181 to 8 210	747 501 434 to 1 450
722 825 840 to 5 889	730 888 291 to 8 320	737 634 258 to 4 270	747 739 891 to 0 070
723 153 841 to 3 850	730 927 591 to 7 680	738 361 971 to 1 980	748 148 649 to 8 760
723 237 616 to 7 630	731 307 914 to 7 930	738 447 601 to 7 660	748 259 960 to 9 970
723 331 081 to 1 110	731 402 431 to 2 460	738 648 355 to 8 450	748 565 162 to 5 280
723 496 443 to 6 470	731 407 232 to 7 320	738 849 811 to 9 900	748 874 988 to 5 030
723 967 291 to 7 320	731 588 301 to 8 340	738 892 270 to 2 290	749 137 381 to 7 410
724 655 196 to 5 340	731 767 273 to 7 320	738 997 259 to 7 380	749 190 192 to 0 210
724 711 441 to 1 500	731 781 061 to 1 120	739 161 451 to 1 540	749 685 421 to 5 450
724 711 538 to 1 560	731 837 821 to 7 910	739 219 381 to 9 440	749 846 791 to 6 850
724 793 221 to 3 250	731 841 377 to 1 450	739 740 151 to 0 180	749 993 131 to 3 580
724 908 109 to 8 120	732 018 481 to 8 600	739 793 491 to 3 520	750 071 587 to 1 610
724 937 461 to 7 670	732 067 972 to 8 370	739 793 527 to 3 550	750 408 167 to 8 183
725 163 118 to 3 151	732 188 649 to 8 670	739 942 621 to 2 650	750 438 421 to 8 501
725 202 735 to 2 750	732 193 460 to 3 470	739 999 231 to 9 320	750 743 911 to 4 030
725 398 591 to 8 800	732 201 241 to 1 390	740 011 517 to 1 530	750 779 118 to 9 400
725 464 591 to 4 920	732 220 431 to 0 440	740 030 701 to 0 970	750 910 981 to 1 010
725 475 321 to 5 330	732 355 201 to 5 380	740 261 740 to 1 820	750 960 841 to 0 900
725 711 057 to 1 070	732 472 320 to 2 560	740 265 811 to 6 290	751 296 211 to 6 240
725 738 581 to 8 730	732 541 605 to 1 620	740 299 111 to 9 170	751 539 121 to 9 180
725 981 311 to 1 430	732 572 221 to 2 490	740 299 231 to 9 260	751 541 311 to 1 790
725 987 835 to 7 880	732 586 479 to 6 710	740 329 266 to 9 320	751 757 641 to 7 700
726 060 811 to 0 900	732 994 037 to 4 080	740 889 081 to 9 090	751 936 951 to 7 010
726 391 970 to 2 520	733 163 449 to 3 460	741 010 421 to 0 530	751 951 861 to 1 890
726 484 771 to 4 800	733 297 171 to 7 290	741 113 041 to 3 370	751 999 021 to 9 110
726 493 351 to 5 300	733 446 631 to 7 110	741 373 891 to 4 340	752 139 516 to 9 570
726 504 031 to 4 063	733 474 665 to 4 770	741 452 369 to 2 490	752 182 892 to 2 950
726 504 070 to 4 090	733 704 482 to 4 570	741 492 991 to 3 140	752 206 861 to 7 100
726 504 331 to 4 390	733 751 041 to 1 130	741 553 460 to 3 470	752 295 241 to 5 600
726 563 701 to 4 060	734 009 101 to 9 130	741 764 431 to 4 520	752 731 351 to 1 410
726 599 371 to 9 460	734 290 759 to 0 770	742 178 834 to 8 880	752 767 441 to 7 470
726 626 356 to 6 370	734 389 273 to 9 290	742 325 500 to 5 520	753 008 941 to 9 030
727 182 271 to 2 510	734 440 031 to 0 111	742 325 668 to 5 700	753 194 311 to 4 370
727 416 181 to 6 240	734 797 201 to 7 320	742 408 771 to 8 830	753 620 378 to 0 400
727 481 431 to 1 460	734 939 611 to 9 640	742 512 120 to 2 150	754 013 917 to 3 940
727 749 241 to 9 780	734 950 111 to 0 170	742 684 849 to 4 890	754 161 061 to 1 120
728 382 331 to 2 480	735 120 331 to 0 840	742 839 553 to 9 630	754 358 445 to 8 610
728 702 338 to 2 400	735 283 008 to 3 020	742 913 668 to 3 700	754 410 451 to 0 660
728 915 371 to 5 850	735 293 131 to 3 220	742 917 287 to 7 296	754 438 393 to 8 410

754 493 109	to	3 130	763 900 479	to	0 530	789 257 191	to	7 250	803 747 402	to	7 520
754 664 182	to	4 220	763 917 271	to	7 750	790 448 020	to	8 460	804 138 181	to	8 420
754 816 377	to	6 470	764 125 801	to	5 860	790 597 485	to	7 530	804 682 411	to	2 710
755 487 421	to	7 600	764 284 525	to	4 560	790 911 883	to	1 900	805 272 525	to	2 540
755 592 901	to	3 140	764 526 241	to	6 330	791 057 441	to	7 550	805 523 445	to	3 460
755 790 020	to	0 030	764 601 421	to	1 600	791 239 081	to	9 290	805 745 704	to	5 730
755 791 730	to	1 800	764 650 231	to	0 470	791 374 483	to	4 500	806 452 907	to	2 980
755 926 951	to	7 070	764 984 371	to	4 850	791 387 971	to	8 030	806 744 781	to	4 850
755 934 332	to	4 510	765 003 667	to	3 680	791 447 521	to	7 850	806 982 181	to	2 300
755 957 701	to	8 000	765 042 517	to	2 540	791 451 151	to	1 240	807 764 791	to	4 910
755 962 981	to	3 280	765 194 728	to	4 970	791 500 009	to	0 470	808 089 931	to	9 960
756 035 371	to	5 490	765 387 365	to	7 450	791 771 431	to	1 490	808 656 423	to	6 450
756 301 257	to	1 290	765 541 801	to	2 100	792 004 293	to	4 320	808 753 771	to	3 800
756 371 565	to	1 580	765 638 461	to	8 970	792 018 379	to	8 420	809 189 001	to	9 010
756 876 031	to	6 120	765 647 101	to	7 190	792 070 621	to	0 740	809 886 879	to	6 930
756 876 151	to	6 240	765 813 781	to	4 029	792 145 211	to	5 230	809 890 489	to	0 500
756 970 129	to	0 140	765 879 314	to	9 390	792 391 381	to	1 620	810 323 734	to	3 760
757 059 613	to	9 630	765 954 001	to	4 030	792 452 779	to	2 790	810 367 116	to	7 140
757 078 540	to	8 560	766 120 286	to	0 320	792 772 728	to	2 770	810 526 351	to	6 500
757 086 209	to	6 240	766 125 716	to	5 750	792 903 511	to	3 990	810 806 911	to	6 940
757 240 591	to	0 650	766 158 824	to	8 840	793 282 518	to	2 533	810 807 211	to	7 240
757 277 371	to	7 700	766 388 433	to	8 460	794 041 831	to	2 040	811 423 021	to	3 110
757 291 591	to	2 730	766 509 421	to	9 660	794 397 709	to	7 780	811 517 221	to	7 239
757 964 251	to	4 280	766 572 901	to	3 020	794 581 741	to	2 040	811 721 101	to	1 130
758 067 001	to	7 090	766 748 500	to	8 521	794 592 122	to	2 150	812 025 721	to	5 900
758 105 221	to	5 250	767 024 341	to	4 370	795 032 251	to	2 340	812 093 073	to	3 130
758 324 941	to	5 000	767 326 471	to	6 590	795 796 291	to	6 350	812 100 821	to	0 840
758 593 628	to	3 650	767 332 561	to	2 950	796 070 139	to	0 160	812 465 251	to	5 610
758 709 038	to	9 060	768 009 841	to	9 960	796 143 151	to	3 630	812 918 341	to	8 670
758 744 101	to	4 160	768 011 489	to	1 520	796 159 725	to	9 740	812 918 701	to	8 760
758 850 883	to	0 900	768 177 980	to	7 990	796 169 306	to	9 340	813 073 171	to	3 200
758 860 951	to	1 550	768 391 081	to	1 170	796 373 406	to	3 430	813 398 476	to	8 550
759 152 851	to	2 880	768 661 569	to	1 650	796 602 961	to	3 050	814 789 330	to	9 349
759 740 941	to	1 090	769 000 051	to	0 080	796 708 441	to	8 500	814 984 656	to	4 680
760 004 596	to	4 610	769 050 841	to	0 900	796 886 281	to	6 430	815 016 020	to	6 030
760 118 191	to	8 250	769 159 081	to	9 178	796 901 701	to	2 000	815 199 410	to	9 420
760 155 001	to	5 090	769 737 496	to	7 510	796 975 466	to	5 590	815 240 491	to	0 520
760 378 002	to	8 020	769 778 491	to	8 730	797 272 917	to	2 950	815 755 591	to	5 620
760 692 722	to	2 749	769 827 331	to	7 450	797 519 441	to	9 460	815 755 622	to	5 650
761 055 460	to	5 480	770 216 071	to	6 100	797 519 731	to	0 240	815 806 381	to	6 680
761 169 781	to	9 810	770 723 281	to	3 400	797 535 181	to	5 330	816 126 834	to	6 870
761 504 941	to	5 120	770 790 451	to	0 480	798 040 053	to	0 080	816 156 721	to	6 780
761 516 836	to	6 910	770 915 150	to	5 490	798 055 813	to	5 830	816 945 571	to	5 600
761 613 588	to	3 600	771 455 551	to	5 610	798 055 891	to	5 950	817 253 011	to	3 280
761 688 631	to	8 690	771 609 661	to	9 690	798 326 371	to	6 520	817 763 881	to	4 060
761 805 199	to	5 240	771 932 551	to	2 580	798 339 167	to	9 210	818 459 641	to	9 670
761 826 106	to	6 120	772 057 224	to	7 440	798 562 411	to	2 440	818 926 273	to	6 320
761 881 171	to	1 560	772 162 660	to	3 070	798 632 461	to	2 490	818 950 351	to	0 380
761 975 641	to	5 670	772 718 615	to	8 640	798 807 151	to	7 510	819 032 341	to	2 730
761 975 886	to	5 895	772 940 140	to	0 160	798 944 761	to	5 030	819 127 054	to	7 080
762 304 144	to	4 170	772 970 886	to	0 940	799 118 616	to	8 640	819 278 540	to	8 670
762 324 931	to	4 960	773 009 419	to	9 430	799 133 191	to	3 220	820 600 171	to	0 230
762 439 261	to	9 290	773 112 031	to	2 060	799 177 626	to	7 650			
762 524 158	to	4 220	773 125 387	to	5 410	799 854 751	to	5 200			
762 584 872	to	4 970	773 179 320	to	9 410	800 044 320	to	4 410			
762 593 431	to	3 460	773 202 989	to	3 140	800 211 901	to	2 440			
763 155 160	to	5 180	773 208 991	to	9 290	800 427 530	to	7 540			
763 178 631	to	8 660	773 231 311	to	1 340	800 872 741	to	2 830			
763 506 001	to	6 060	773 348 739	to	8 940	801 349 801	to	9 830			
763 522 141	to	2 470	773 348 739	to	8 940	801 676 681	to	7 100			
763 717 694	to	7 800	773 575 891	to	5 950	802 967 821	to	7 940			
763 826 461	to	6 520	773 852 971	to	3 030	803 217 601	to	7 780			
763 900 460	to	0 471	775 373 449	to	3 460	803 729 731	to	9 850			

Verifying U.S. Postal Service Money Orders

Follow these steps to cash a Postal Service™ money order:

1. Check that the amount does not exceed the legal limit: \$1,000 for domestic, and \$700 for international postal money orders.
2. Check that the proper security features are present:
 - When held to the light, a watermark of Benjamin Franklin is repeated from top to bottom on the left side.
 - When held to the light, a dark line (security thread) runs from top to bottom with the word "USPS" repeated.

- There should be no discoloration around the dollar amounts, which might indicate the amounts were changes.

These appear in Postal Service Notice 299, *U.S. Postal Money Order Reference Card*, or online at <http://www.usps.com/missingmoneyorders/security.htm>.

3. If the money order seems suspicious, call the U.S. Postal Service Money Order Verification System at 866-459-7822.

Please provide this information to local banks and retailers, as they also receive Postal Service money orders for cashing.

— *Value Added and Special Services, Product Development, 2-15-07*

Counterfeit Canadian Money Order Forms

Do Not Cash

To be posted and used by retail window employees. As directed, destroy previous notices. All interim notices should be destroyed when the numbers listed appear in the *Postal Bulletin*.

671,819,086	686,794,382
676,612,640	686,794,426
677,891,039	686,794,427
678,282,493	686,794,431
678,916,031	687,262,502
679,552,215	687,262,503
679,694,334	687,262,525
679,751,983	687,262,526
679,800,207	687,287,578
681,130,536	687,287,581
681,844,376	687,287,582
683,594,542	694,063,898
684,683,610	694,063,899
686,619,878	694,063,980
686,619,886	701,321,725
686,619,887	

— *Group2–Mail Theft and Violent Crimes, Postal Inspection Service, 2-15-07*

Toll-Free Number Available to Verify Canadian Money Orders

The Canada Post Corporation is now providing a toll-free number that cashing agents can call to verify the validity of Canadian Postal Money Orders. The number is 800-563-0444.

This toll-free number is printed on the back of the Canadian Postal Money Orders.

— *Group2–Mail Theft and Violent Crimes, Postal Inspection Service, 2-15-07*

Overseas Military Mail

Mail addressed to military post offices overseas is subject to certain conditions or restrictions of mailing regarding content, preparation, and handling. The APO/FPO table below outlines these conditions by APO/FPO ZIP Codes™ through the use of footnoted mailing restrictions codes (see the Restrictions page following the table).

Acceptance clerks should use the table with the integrated retail terminal (IRT) or POS ONE terminal to determine which APO/FPO ZIP Codes are active and

which conditions of mailing apply. **Acceptance clerks may contact the Military Postal Service Agency with any questions regarding APO/FPO ZIP Codes, toll free, at 800-810-6098, Monday–Friday, 0730–1600 ET.**

For Express Mail Military Service (EMMS) availability, all acceptance clerks must refer to the local hardcopy EMMS directory.

The entry under “Change” appears in bold in the APO/FPO Table starting below.

Change

APO/FPO	Action	Effective Date	See Restrictions
APO AE 09343	Activate	20 February	A-A1-B-B1-C-C1-D-F-F1-H-M-R-R1-V-Z1

We have eliminated “Not Active” entries from the table below to save space and paper.

APO/FPO Table

APO/FPO	See Restrictions	APO/FPO	See Restrictions	APO/FPO	See Restrictions	APO/FPO	See Restrictions
09003	A1-B-B1-C-D-P-U-V	09090	A1-B-B1-C-D-U	09177	A1-B-B1-C-D-U	09302	A-A1-B-B1-C-C1-E2-F-H-I-M-N-R-V-Z-Z1
09007	A1-B-B1-C-D-U	09094	A1-B-B1-C-D-F-F1	09180	A1-B-B1-C-D-U	09306	A-A1-B-B1-C1-E2-F-H1-R-R1-U2-V-Z1
09009	A1-B-B1-C-D-U	09095	A1-B-B1-C-D-U	09182	A1-B-B1-C-D-U	09307	A1-B-B1-N-V-Z1
09012	A1-B-B1-C-D-F-F1-U	09096	A1-B-B1-C-D-U	09183	A1-B-B1-C-D-U	09309	A-A1-B-B1-C1-E2-F-H1-M-R-R1-V-Z1
09013	A1-B-B1-C-D-F-F1-U-Z1	09099	A1-B-B1-C-D-U	09185	A1-B-B1-C-D-U	09312	A-A1-B-B1-C1-E2-F-H1-R-R1-U2-V-Z1
09014	A1-B-B1-C-D-U	09100	A1-B-B1-C-D-U	09186	A1-B-B1-C-D-U	09314	A-A1-B-B1-C1-E2-F-H1-M-R-R1-V-Z1
09021	A1-B-B1-C-D-U	09102	A1-B-B1-C-D-U	09201	A1-B-B1-C-C1-D-F-F1-H-M-R-R1-X-Y	09315	A-A1-B-B1-C1-E2-F-H1-M-N-R-R1-V-Z1
09028	A1-B-B1-C-D-U	09103	A1-B-B1-D-U	09211	A1-B-B1-C-D-U	09316	A-A1-B-B1-C1-E2-F-H1-M-R-R1-U2-V-Z1
09031	A1-B-B1-C-D-U	09104	A1-B-B1-C-D-U	09212	A1-B-B1-C-D-U-V	09317	A-A1-B-B1-C1-E2-F-H1-M-R-R1-U2-V-Z1
09033	A1-B-B1-C-D-U	09107	A1-B-B1-C-D-U	09213	A1-B-B1-C-D-U	09318	A-A1-B-B1-C1-E2-F-H1-M-N-R-R1-V-Z1
09034	A1-B-B1-C-D-U	09110	A1-B-B1-C-D-U	09214	A1-B-B1-C-D-U	09320	A-A1-B-B1-C1-E2-F-H1-M-R-R1-V-Z1
09036	A1-B-B1-C-D-U	09112	A1-B-B1-C-D-U	09225	A1-B-B1-C-D-U	09321	A-A1-B-B1-C1-E2-F-H1-M-R-R1-V-Z1
09042	A1-B-B1-C-D-U	09114	A1-B-B1-C-D-U	09226	A1-B-B1-C-D-U	09322	A-A1-B-B1-C1-E2-F-H1-R-R1-U2-V-Z1
09045	A1-B-B1-C-D-U	09123	A1-B-B1-C-D-U	09227	A1-B-B1-C-D-U	09324	A-A1-B-B1-C1-E2-F-H1-R-R1-U2-V-Z1
09046	A1-B-B1-C-D-U	09126	A1-B-B1-C-D	09229	A1-B-B1-C-D-U	09327	A-A1-B-B1-C1-E2-F-H1-M-R-R1-V-Z1
09053	A1-B-B1-C-D-U	09128	A1-B-B1-C-D-U	09237	A1-B-B1-C-D-U-V	09328	A-A1-B-B1-C1-E2-F-H1-M-R-R1-V-Z1
09054	A1-B-B1-C-D-U	09131	A1-B-B1-C-D-U	09244	A1-B-B1-C-D-U	09330	A-A1-B-B1-C1-E2-F-H1-M-R-R1-V-Z1
09056	A1-B-B1-C-D-U	09136	A1-B-B1-C-D	09245	A1-B-B1-C-D-U		
09058	A1-B-B1-C-D-U	09137	A1-B-B1-C-D-U	09250	A1-B-B1-C-D-U		
09059	A1-B-B1-C-D-U	09138	A1-B-B1-C-D-U	09252	A1-B-B1-C-D-U		
09060	A1-B-B1-C-D-U	09139	A1-B-B1-C-D-U	09261	A1-B-B1-C-D-U-V		
09063	A1-B-B1-C-D-L-U	09140	A1-B-B1-C-D-U	09262	A1-B-B1-C-D-U		
09067	A1-B-B1-C-D-U	09142	A1-B-B1-C-D-U	09263	A1-B-B1-C-D-U		
09069	A-A1-B-B1-C-D-U	09143	A1-B-B1-C-D-U	09264	A1-B-B1-C-D-U		
09074	A1-B-B1-C-D-U	09154	A1-B-B1-C-D-U	09265	A1-B-B1-C-D-N-U		
09076	A1-B-B1-C-D-U	09165	A1-B-B1-C-D-U	09266	A1-B-B1-C-D-U		
09080	A1-B-B1-C-D-U	09166	A1-B-B1-C-D-U	09267	A1-B-B1-C-D-U		
09081	A1-B-B1-C-D-U	09169	A1-B-B1-C-D-U	09301	A-A1-B-B1-C1-E2-F-H1-M-R-R1-V-Z1		
09086	A1-B-B1-C-D-U	09172	A1-B-B1-C-D-U				
09089	A1-B-B1-C-D-U	09173	A1-B-B1-C-D-U				
		09175	A1-B-B1-C-D-U				

APO/ FPO	See Restrictions	APO/ FPO	See Restrictions	APO/ FPO	See Restrictions	APO/ FPO	See Restrictions
09331	A-A1-B-B1-C1-E2-F-H1-M-R-R1-V-Z1	09369	A1-B-B1-C1-E2-F-H1-M-R-R1-V-Z	09501	A1-B-B1-V	09605	A1-B-B1-C-D-U-V
09332	A-A1-B-B1-C1-E2-F-H1-M-R-R1-V-Z1	09370	A-A1-B-B1-C1-E2-F-H1-M-R-V	09502	A1-B-B1-V	09606	A1-B-B1-C-D-U-V
09333	A-A1-B-B1-C1-E2-F-H1-M-R-R1-V-Z1	09371	A-A1-B-B1-C1-E2-F-H1-M-R-V	09503	A1-B-B1-V	09609	A1-B-B1-C-F-U
09334	A-A1-B-B1-C1-E2-F-H1-M-R-R1-V-Z1	09375	A-A1-B-B1-C1-E2-F-H1-I-M-R-R1-V-Z1	09504	A1-B-B1-V	09610	A1-B-B1-C-F-U
09336	A-A1-B-B1-C1-E2-F-H1-R-R1-U2-V-Z1	09376	A1-B-B1-C1-E2-F-H1-M-R-R1-V-Z	09505	A1-B-B1-V	09612	A1-B-B1-C-F-U
09337	A-A1-B-B1-C1-E2-F-H1-M-R-R1-V-Z1	09377	A-A1-B-B1-C1-E2-F-H1-M-R-R1-V-Z1	09506	A1-B-B1-V	09613	A1-B-B1-C-F-U-V
09338	A-A1-B-B1-C1-E2-F-H1-M-R-R1-U2-V-Z1	09378	A-A1-B-B1-C1-E2-F-H1-M-R-R1-U2-V-Z1	09507	A1-B-B1-V	09617	A1-B-B1-C-F-U
09339	A-A1-B-B1-C1-E2-F-H1-M-R-R1-V-Z1	09381	A-A1-B-B1-C1-E2-F-H1-M-R-R1-U2-V-Z1	09508	A1-B-B1-V	09618	A1-B-B1-C-F-U
09340	A-A1-B-B1-C1-F-R-V	09385	A-A1-B-B1-C1-E2-F-H1-M-R-R1-V-Z1	09509	A1-B-B1-V	09619	A1-B-B1-C-F-U
09342	A-A1-B-B1-C1-E2-F-H1-M-R-R1-V-Z1	09386	A-A1-B-B1-C1-E2-F-H1-M-R-V	09510	A1-B-B1-V	09620	A1-B-B1-C-F-U
09343	A-A1-B-B1-C-C1-D-F-F1-H-M-R-R1-V-Z1	09387	A-A1-B-B1-C1-E2-F-H1-M-R-V	09511	A1-B-B1-V	09621	A1-B-B1-C-F-U
09344	A-A1-B-B1-C1-E2-F-H1-M-R-R1-V-Z1	09388	A-A1-B-B1-C1-E2-F-H1-M-R-V	09517	A1-B-B1-V	09622	A1-B-B1-C-F-U
09346	A-A1-B-B1-C1-E2-F-H1-M-R-R1-U2-V-Z1	09389	A-A1-B-B1-C1-E2-F-H1-M-R-V	09524	A1-B-B1-V	09623	A1-B-B1-C-F-U
09348	A-A1-B-B1-C1-E2-F-H1-M-R-R1-U2-V-Z1	09390	A-A1-B-B1-C1-E2-F-H1-M-R-R1-V-Z1	09532	A1-B-B1-V	09624	A1-B-B1-C-F-U
09349	A-A1-B-B1-C1-E2-F-H1-M-R-V-Z1	09391	A-A1-B-B1-C1-E2-F-H1-M-R-R1-V-Z1	09534	A1-B-B1-V	09625	A1-B-B1-C-F-U
09350	A-A1-B-B1-C1-E2-F-H1-M-R-R1-V-Z1	09392	A-A1-B-B1-C1-E2-F-H1-M-R-R1-V-Z1	09543	A1-B-B1-V	09626	A1-B-B1-C-F-U
09351	A1-B-B1-C1-E2-F-H1-M-R-R1-V-Z	09393	A-A1-B-B1-C1-E2-F-H1-M-R-R1-V-Z1	09545	A1-B-B1-V	09627	A1-B-B1-C-F-U
09353	A-A1-B-B1-C1-E2-F-H1-M-R-R1-V-Z1	09396	A-A1-B-B1-C1-E2-F-H1-M-R-R1-U2-V-Z1	09549	A1-B-B1-V	09630	A1-B-B1-C-F-U-V
09354	A-A1-B-B1-C1-E2-F-H1-M-R-R1-V-Z1	09399	A1-B-B1-C-F-V-Z1	09550	A1-B-B1-V	09631	A1-B-B1-C-F-U
09355	A-A1-B-B1-C1-E2-F-H1-M-R-R1-V-Z1	09409	A1-B-B1-C-C1-U	09554	A1-B-B1-V	09636	A1-B-B1-C-F-U
09356	A-A1-B-B1-C1-E2-F-H1-M-R-R1-V-Z1	09420	A1-B-B1-C-C1-U	09557	A1-B-B1-V	09642	A1-B-B1-N-U
09357	A-A1-B-B1-C1-E2-F-H1-M-R-R1-V-Z1	09421	A1-B-B1-C-C1-U	09564	A1-B-B1-V	09643	A1-B-B1-U
09358	A-A1-B-B1-C1-E2-F-H1-M-N-R-R1-V-Z1	09447	A1-B-B1-C-C1-U-V	09565	A1-B-B1-V	09644	A1-B-B1-U
09359	A-A1-B-B1-C1-E2-F-H1-M-R-R1-V-Z1	09454	A1-B-B1-C-C1-U-V	09566	A1-B-B1-V	09645	A1-B-U
09360	A1-B-B1-V	09456	A1-B-B1-C-C1-H-H1-M-Z1	09567	A1-B-B1-V	09647	A1-B-B1-N-U
09361	A-A1-B-B1-C1-E2-F-H1-M-R-R1-U2-V-Z1	09459	A1-B-B1-C-C1-U	09568	A1-B-B1-V	09648	A1-B-B1-N-U-V-Z1
09363	A-A1-B-B1-C1-E2-F-H1-M-R-R1-V-Z1	09461	A1-B-B1-C-C1-U	09569	A1-B-B1-V	09649	A1-B-B1-U
09365	A-A1-B-B1-C1-E2-F-H1-M-R-R1-V-Z1	09463	A1-B-B1-C-C1-U	09570	A1-B-B1-V	09701	A-A1-B-B1-B2-C-C1-D-F-I-M-N-Q-R-R1-T-V-Z1
09366	A-A1-B-B1-C1-E2-F-H1-M-R-R1-V-Z1	09464	A1-B-B1-C-C1-U	09573	A1-B-B1-V	09702	A1-B-B1-C-C1-F1-M-R-R1-U-V
09367	A-A1-B-B1-C1-E2-F-H1-M-R-V	09468	A1-B-B1-C-C1-U	09574	A1-B-B1-V	09703	A1-B-B1-C-F1-U
		09469	A1-B-B1-C-C1-U	09575	A1-B-B1-V	09704	A1-B-B1-C-D-V
		09470	A1-B-B1-C-C1-U	09576	A1-B-B1-V	09705	A1-B-B1-U
		09494	A1-B-B1-C-C1-U	09577	A1-B-B1-V	09706	A1-B-B1-C-N-U-V
		09496	A1-B-B1-C-C1-U-V	09578	A1-B-B1-V	09707	A1-B-B1-C-N-U-V
		09498	A1-B-B1-C-C1-F-F1-F2-N-R-R1-T-U-V-Z1	09579	A1-B-B1-V	09708	A1-B-B1
		09499	A1-B-B1-C-C1-U	09581	A1-B-B1-V	09709	A1-B-B1-F1
				09582	A1-B-B1-V	09710	A1-B-B1-C-C1-F1-M-R-R1-U
				09586	A1-B-B1-V	09711	A1-B-B1-F1-Z1
				09587	A1-B-B1-V	09713	A1-B-B1-C-F1
				09588	A1-B-B1-V	09714	A1-B-B1-C-C1-F1-M-R-R1-U
				09589	A1-B-B1-V	09715	A1-B-B1-F1
				09590	A1-B-B1-V	09716	A1-B-B1-C-D-N-U-V
				09591	A1-B-B1-V	09717	A1-B-B1-M-W
				09593	A1-B-B1-V	09718	A1-B-B1-F-I-N-U-V
				09594	A1-B-B1-V	09719	A1-B-B1-C-F1-V
				09595	A1-B-B1-V	09720	A1-B-B1-U-V
				09596	A1-B-B1-V	09721	A1-B-B1-N-U-V-Z1
				09599	A1-B-B1-V	09723	A1-B-B1-N-U-V-Z1
				09601	A1-B-B1-C-F-F1-U		
				09602	A1-B-B1-C-F-F1-N-U		
				09603	A1-B-B1-C-F-F1-U		
				09604	A1-B-B1-C-F-F1-U		

APO/ FPO	See Restrictions	APO/ FPO	See Restrictions	APO/ FPO	See Restrictions	APO/ FPO	See Restrictions
09724	A1-B-B1-C-C1-F1-M-R-R1-U	09807	A-A1-B-B1-C1-E2-F-H1-M-N-R-R1-V-Z1	09874	A-A1-B-B1-C1-I-V-Z1	34098	A1-B-B1-V
09726	A1-B-B1-N-U-V	09808	A-A1-B-B1-C1-E2-F-H1-M-R-V	09880	A-A1-B-B1-C1-E2-F-H1-R-R1-U-V-Z1	34099	A1-B-B1-V
09727	A-A1-B-B1-B2-C-C1-D-F-I-M-N-Q-R-R1-T-V-Z1	09809	A1-B-B1-V-Z1	09890	A1-B-B1-E2-F-H1-N-R-R1-U2-V-Z1	96201	A-A1-B-B1
09729	A1-B-B1-N-U-V	09811	A1-B-B1-E2-E3-F-H1-N-R-R1-U1-V-Z1	09892	A-A1-B-B1-E2-F-N-R-R1-V-Z1	96202	A-A1-B-B1-U
09730	A-A1-B-B1-B2-C-C1-D-F-I-M-N-Q-R-R1-T-V-Z1	09812	A1-B-B1-E2-E3-F-F1-I-N-R-U-V-Z1	09898	A1-B-B1-E2-F-H1-R-R1-U2-V-Z1	96203	A-A1-B-B1
09731	A-A1-B-B1-B2-C-C1-F-I-M-N-Q-R-R1-T-V-Z1	09814	A1-B-B1-E2-E3-F-F1-I-N-R-U-V-Z1	34002	A1-B-B1-N-U-Z1	96204	A-A1-B-B1
09732	A1-B-B1-N-V-Z1	09815	A-A1-B-B1-C1-E2-F-H1-M-R-R1-V-Z1	34006	A-A1-B-B1-C1-F1-N-V-Z1	96205	A-A1-B-B1-U
09733	A1-B-B1-V	09817	A-A1-B-B1-B2-C1-E2-E3-F-F1-G-H-H1-I-M-N-Q-R-R1-T-V-Z1	34007	A-A1-B-B1-C1-F1-V-Z1	96206	A-A1-B-B1-U
09734	A-A1-B-B1-B2-C-C1-D-F-I-M-N-Q-R-R1-T-V-Z1	09819	A-A1-B-F-P-V-Z1	34008	A-A1-B-B1-C1-F1-V-Z1	96207	A-A1-B-B1-V
09735	A1-B-B1-N-V-Z1	09821	A-A1-B-F-V-Z1	34010	A1-B-B1-D-F-M-N-V-Z1	96212	A-A1-B-B1-U
09736	A-A1-B-B1-B2-C-C1-D-F-I-M-N-Q-R-R1-T-V-Z1	09822	A-A1-B-F-V-Z1	34019	A-B-B1-M-N-V-Z1	96213	A-A1-B-B1-U
09737	A-A1-B-B1-B2-C-C1-D-F-I-M-N-Q-R-R1-T-V-Z1	09823	A-A1-B-F-V-Z1	34020	A1-B-B1-M-N-V-Z1	96214	A-A1-B-B1-U
09738	A-A1-B-B1-B2-C-C1-D-F-I-M-N-Q-R-R1-T-V-Z1	09824	A-A1-B-F-V-Z1	34021	A1-B-B1-M-N-V-Z1	96215	A-A1-B-B1-U-V
09739	A-A1-B-B1-B2-C-C1-D-F-I-M-N-Q-R-R1-T-V-Z1	09825	A-A1-B-B1-B2-C-C1-D-F-I-M-N-Q-R-R1-T-V-Z1	34022	A1-B-B1-D-F-M-N-V-Z1	96217	A-A1-B-B1-U-V
09740	A-A1-B-B1-C1-E2-F-F1-M-Z1	09827	A-A1-B-B1-F-F1-V	34023	A1-B-B1-M-N-V-Z1	96218	A-A1-B-B1-U
09741	A-A1-B-B1-C1-E2-F-F1-H1-M-N-Q-R-R1-T-V-W-Y-Z1	09828	A1-B-N-V-Z1	34024	A1-B-B1-M-N-V-Z1	96219	A-A1-B-B1-U-V
09742	A-A1-B-B1-B2-F-F1-I-M-N-Q-R-T-V-Z1	09830	A1-B-B1-C-N-V-Z1	34025	A1-B-B1-F-N-U-V-Z1	96220	A-A1-B-B1-U-V
09743	A-A1-B-B1-B2-C-C1-D-F-M-N-R-R1-V-Z1	09831	A1-B-B1-F-N-U-V-Z1	34030	A1-B-B1-M-N-V-Z1	96221	A-A1-B-B1-U-V
09744	A-B-B1-B2-C-C1-F-I-M-N-Q-R-R1-T-V-Z1	09832	A-A1-B-B1-U1-V-Z1	34031	A1-B-B1-M-N-V-Z1	96222	A-A1-B-B1-U
09747	A1-B-B1-F-J-N-U-V-Z1	09833	A1-B-B1-U1-V-Z1	34032	A1-B-M-N-V-Z1	96257	A-A1-B-B1-U
09777	A-A1-B-B1-C-E1-N	09834	A1-B-B1-V-Z1	34033	A1-B-C-F-M-N-V-Z1	96258	A-A1-B-B1-U
09780	A-A1-B-B1-F-N-R-V	09835	A-A1-B-B1-V-Z1	34034	A1-B-B1-M-N-V-Z1	96259	A-A1-B-B1-U
09789	A-A1-B-B1-F-N-R-V	09836	A-A1-B-B1-C-F-M-V-Z1	34035	A1-B-B1-H-M-N-V-Z1	96260	A-A1-B-B1-U
09790	A-A1-B-B1-C1-F-R-V	09837	A1-B-B1-V-Z1	34036	A1-B-B1-M-N-U-V-Z1	96262	A-A1-B-B1-U-V
09801	A-A1-B-B1-C1-E2-F-H1-M-N-R-R1-V-Z1	09838	A1-B-B1-V-Z1	34037	A1-B-B1-C-F-H-I-M-N-V-Z1	96264	A-A1-B-B1-U
09802	A-A1-B-B1-C1-E2-F-H1-I-M-R-R1-V-Z1	09839	A-A1-B-B1-U-V-Z1	34038	A1-B-B1-M-N-V-Z1	96266	A-A1-B-B1-U
09803	A1-B-B1-E2-E3-F-H1-N-R-R1-U1-V-Z1	09840	A-A1-B-B1-V-Z1	34039	A1-B-N-V-Z1	96267	A-A1-B-B1-U-V
09804	A-A1-B-B1-F-V-Z1	09841	A-A1-B-B1-U-Z1	34041	A1-B-B1-M-N-U-V-Z1	96269	A-A1-B-B1-U
09806	A-A1-B-B1-C1-E2-F-H1-M-N-R-R1-V-Z1	09842	A-A1-B-B1-Z1	34042	A1-B-B1-D-F-M-N-V-Z1	96271	A-A1-B-B1-U
		09843	A-A1-B-B1-U-V-Z1	34043	A1-B-B1-D-F-M-N-V-Z1	96275	A-A1-B-B1-V
		09844	A-A1-B-B1-U-V-Z1	34050	A1-B-B1-V	96276	A-A1-B-B1
		09852	A1-B-B1-E2-E3-F-H1-N-R-R1-U1-V-Z1	34055	A1-B-B1-N-V-Z1	96278	A-A1-B-B1-U
		09853	A1-B-B1-E2-F-H1-R-R1-U2-V-Z1	34058	A1-B-B1-V-Z1	96283	A-A1-B-B1-U
		09855	A-A1-B-B1-C1-E2-F-H1-R-R1-U2-V-Z1	34071	A1-B-B1-I-M-N-V-Z	96284	A-A1-B-B1-U-V
		09858	A1-B-B1-E2-E3-F-H1-N-R-R1-U1-V-Z1	34076	A1-B-B1-F1-N-V-Z1	96297	A-A1-B-B1-U
		09865	A-A1-B-B1-V-Z1	34078	A1-B-B1-F1-N-V-Z1	96306	A1-B-B1-F-F1-F2-M-W
		09868	A-A1-B-B1-U-V-Z1	34079	A1-B-B1-F1-N-V-Z1	96309	A1-B-B1-M-V-W
		09869	A-A1-B-B1-C1-I-V-Z1	34090	A1-B-B1-V	96310	A1-B-B1-M-W
				34091	A1-B-B1-V	96311	A1-B-B1-M-W
				34092	A1-B-B1-V	96313	A1-B-B1-F-F1-F2-M-W
				34093	A1-B-B1-V	96319	A1-B-B1-M-W
				34095	A1-B-B1-V	96321	A1-B-B1-F-F1-F2-M-W
						96322	A1-B-B1-F-F1-F2-M-W
						96323	A1-B-B1-M-V-W
						96326	A1-B-B1-M-W
						96328	A1-B-B1-M-W
						96330	A1-B-B1-M-W
						96336	A1-B-B1-M-V-W
						96337	A1-B-B1-M-W

APO/ FPO	See Restrictions	APO/ FPO	See Restrictions	APO/ FPO	See Restrictions	APO/ FPO	See Restrictions
96338	A1-B-B1-M-W	96425	A-A1-B-B1-C1-E2-F- H1-I-M-R-R1-U2-V-Z- Z1	96551	A-A1-B-B1-H-M-U	96621	A1-B-B1-V
96339	A1-B-B1-M-V-W			96553	A-A1-B-B1-H-M-N-U- V	96622	A1-B-B1-V
96343	A1-B-B1-M-W	96426	A-A1-B-B1-C1-E2-F- H1-M-R-V	96554	A-A1-B-B1-H-M-U	96624	A1-B-B1-V
96347	A1-B-B1-F-F1-F2-M- W			96555	A1-B-B1-F-M-V	96628	A1-B-B1-V
96348	A1-B-B1-F-F1-F2-M- W	96427	A-A1-B-B1-C1-E2-F- H1-I-M-R-R1-U2-V-Z- Z1	96557	A1-B-B1-F-M-V	96634	A1-B-B1-V
96349	A1-B-B1-F-F1-F2-M- W	96501	A-A1-B-B1-N-V	96562	A-A1-B-B1-B2-C-C1- D-E2-E3-F1-G-H-H1- I-M-N-R-R1-T-V-Z-Z1	96657	A1-B-B1-V
96350	A1-B-B1-F-F1-F2-M- W	96507	A-A1-B-B1-F-V	96595	A1-B-B1-V	96660	A1-B-B1-V
96351	A1-B-B1-F-F1-F2-M- W	96510	A1-B-B1-I-N-V	96598	A1-B-B1-N-V	96661	A1-B-B1-V
96362	A1-B-B1-F-F1-F2-M- W	96511	A1-B-B1-I-N-V	96599	A1-B-B1-V	96662	A1-B-B1-V
96365	A1-B-B1-M-V-W	96515	A1-B-B1-F	96601	A1-B-B1-V	96663	A1-B-B1-V
96367	A1-B-B1-L-M-W	96517	A1-B-B1-F-U3-V	96602	A1-B-B1-V	96664	A1-B-B1-V
96368	A1-B-B1-M-W	96518	A1-B-B1-V	96603	A1-B-B1-V	96665	A1-B-B1-V
96370	A1-B-B1-F-F1-F2-M- W	96520	A1-B-B1-F-U3-V	96604	A1-B-B1-V	96666	A1-B-B1-V
96372	A1-B-B1-M-W	96521	A1-B-B1-F-N	96605	A1-B-B1-V	96667	A1-B-B1-V
96373	A1-B-B1-M-W	96522	A1-B-B1-F-N-U	96606	A1-B-B1-V	96668	A1-B-B1-V
96374	A1-B-B1-M-W	96530	A-A1-B-B1-H-M-N-U- V	96607	A1-B-B1-V	96669	A1-B-B1-V
96375	A1-B-B1-M-W	96531	A-A1-B-B1-H-M-U-V	96608	A1-B-B1-V	96670	A1-B-B1-V
96376	A1-B-B1-M-W	96534	A-A1-B-B1-F	96609	A1-B-B1-V	96671	A1-B-B1-V
96377	A1-B-B1-M-W	96535	A-A1-B-B1-F-V	96610	A1-B-B1-V	96672	A1-B-B1-V
96378	A1-B-B1-M-W	96536	A1-B-B1-V	96611	A1-B-B1-V	96673	A1-B-B1-V
96379	A1-B-B1-M-W	96537	A1-B-B1-V	96612	A1-B-B1-V	96674	A1-B-B1-V
96384	A1-B-B1-M-W	96538	A1-B-B1-V	96613	A-A1-B-B1-C1-E2-F- H1-I-M-R-R1-U2-V-Z- Z1	96675	A1-B-B1-V
96386	A1-B-B1-M-W	96540	A1-B-B1-V			96677	A1-B-B1-V
96387	A1-B-B1-M-W	96541	A1-B-B1-V	96614	A-A1-B-B1-C1-E2-F- H1-I-M-R-R1-U2-V-Z- Z1	96678	A1-B-B1-V
96388	A1-B-B1-M-W	96542	A1-B-B1-V			96679	A1-B-B1-V
96401	A1-B-B1-F-N-V-Z1	96543	A1-B-B1-P-V	96615	A-A1-B-B1-V	96681	A1-B-B1-V
96424	A-A1-B-B1-C1-E2-F- H1-I-M-R-R1-U2-V-Z- Z1	96544	A1-B-B1-F-N-U3-V	96616	A-A1-B-B1-V-Z1	96682	A1-B-B1-V
		96546	A1-B-B1-F-U3	96617	A1-B-B1-V	96683	A1-B-B1-V
		96548	A-A1-B-B1-H-M-U	96619	A1-B-B1-V	96686	A1-B-B1-V
		96549	A-A1-B-B1-H-M-U	96620	A1-B-B1-V	96687	A1-B-B1-V
		96550	A-A1-B-B1-H-M-U-V			96698	A1-B-B1-V

RESTRICTIONS

LEGEND

PS Form 2976, *Customs - CN 22 (Old C 1) and Sender's Declaration* (green label)

PS Form 2976-A, *Customs Declaration and Dispatch Note*

- AAFES = Army and Air Force Exchange Service
- APO = Army/Air Force Post Office
- Box R = Retired military personnel
- FPO = Fleet Post Office
- DMM = *Domestic Mail Manual*
- MOM = Military Ordinary Mail
- MPO = Military Post Office
- PAL = Parcel Airlift
- PSC = Postal Service Center
- SAM = Space Available Mail
- USDA = United States Department of Agriculture

Note: Mail order catalogs are prohibited as SAM or PAL mail.

A. Securities, currency, or precious metals in their raw, unmanufactured state are prohibited. Official shipments are exempt from this restriction.

A1. Mail addressed to "Any Servicemember," or similar wording such as "Any Soldier," "Sailor," "Airman," or "Marine"; "Military Mail"; etc., is prohibited. Mail must be addressed to an individual or job title such as "Commander," "Commanding Officer," etc.

B. PS Form 2976-A is required for all mail weighing 16 ounces or more, with exceptions noted below. In addition, mailers must properly complete required customs documentation when mailing any potentially dutiable mail addressed to an APO or FPO regardless of weight. The following are exceptions to the requirement for customs documentation on nondutiable mail that weighs 16 ounces or more:

- Known mailers are exempt from providing customs documentation on non-dutiable letters, and printed matter weighing 16 ounces or more. (A known mailer is anyone who legally applies a permit imprint to a mailpiece. Mail with meter postage is not considered to be from a known mailer.)
- All federal, state, and local government agencies are exempt from providing customs documentation on mail addressed to an APO or FPO, except for those APOs/FPOs to which restriction B2 applies.
- Prepaid mail from military contractors is exempt, providing the mailpiece is endorsed "Contents for Official Use — Exempt from Customs Requirements."

B1. PS Form 2976 or 2976-A is required. Articles are liable for customs duty and/or purchase tax unless they are bona fide gifts intended for use by military personnel or their dependents. When the contents of a parcel meet these requirements, the mailer must endorse the customs form, "Certified to be a bona fide gift, personal effects, or items for personal use of military personnel and dependents," under the heading, Description of Contents. **Exceptions:** All other exceptions listed in restriction B above are applicable to this restriction.

B2. All federal, state, and local government agencies must complete customs documentation when sending mail addressed to or from this APO or FPO weighing 16 ounces or more.

C. Cigarettes and other tobacco products are prohibited.

C1. Obscene articles, prints, paintings, cards, films, videotapes, etc., and horror comics and matrices are prohibited.

D. Coffee is prohibited.

E1. Medicines or vaccines not conforming to French laws are prohibited.

E2. Any matter depicting nude or seminude persons, pornographic or sexual items, or nonauthorized political materials is prohibited. Although religious materials contrary to the Islamic faith are prohibited in bulk quantities, items for the personal use of the addressee are permissible.

E3. Radio transceivers, cordless telephones, global positioning systems, scanners, base stations, and handheld transmitters are prohibited.

F. Firearms of any type are prohibited in all classes of mail. See definitions of firearms in DMM 601.11.1.2c. This restriction does not apply to firearms mailed to or by official U.S. government agencies. The restriction for mail to this APO/FPO ZIP Code does not apply to firearms mailed from this APO/FPO ZIP Code, provided ATF and USPS regulations are met. Antique firearms are a separate category defined in DMM 601.11.2 and ATF regulations; they do not require an ATF form.

F1. Privately owned weapons addressed to an individual are prohibited in any class of mail.

F2. Importation of firearms is restricted to one shotgun and one single shot .22 caliber rifle per individual.

G. Only First-Class Mail letters, Periodicals, and Standard Mail items are authorized.

H. Meats, including preserved meats, whether hermetically sealed or not, are prohibited.

H1. Pork or pork by-products are prohibited.

I. Mail of all classes must fit in a mail sack. Mail may not exceed the following dimensions:

Length	
42"	72" length and girth combined
over 42" to 44"	24" girth
over 44" to 46"	20" girth
over 46" to 48"	16" girth
	Maximum length 48"

This restriction does not apply to registered mail and official government mail marked MOM.

I1. This restriction does not apply to registered mail.

I2. This restriction does not apply to official government mail marked MOM.

J. Parcels may not exceed 108 inches in length and girth combined.

K. Mail that includes in the address the words, "Dependent Mail Section," may consist only of letter mail, newspapers, magazines, and books. No parcel of any class containing any other matter may be mailed to the Dependent Mail section. This restriction does not apply if the address does not include the words "Dependent Mail Section."

L. All official mail is prohibited.

M. Fruits, animals, and living plants are prohibited.

N. Registered mail is prohibited.

O. Delivery status information for Extra Services is not available on USPS.com.

P. APO is used for the receipt and dispatch of official mail only.

Q. Mail may not exceed 66 pounds, and size is limited to 42 inches maximum length and 72 inches maximum length and girth combined.

R. All alcoholic beverages, including those mailable under DMM 601.8.0, are prohibited.

R1. Materials used in the production of alcoholic beverages (i.e., distilling material, hops, malts, yeast, etc.) are prohibited.

T. Mailings of case lots of food and supplemental household shipments must be approved by the sender's parent agency prior to mailing.

U. Parcels must weigh less than 16 ounces when addressed to Box R. This restriction does not apply to mail endorsed "Free Matter for the Blind or Handicapped."

U1. Mail is limited to First-Class Mail weighing 13 ounces or less when addressed to Box R. This restriction does not apply to mail endorsed "Free Matter for the Blind or Handicapped." Videotapes are prohibited when addressed to Box R, regardless of weight.

U2. Mail is limited to First-Class Mail letters only when addressed to Box R.

U3. Mail is limited to First-Class Mail correspondence (including voice and video cassettes), newspapers, magazines, photographs, not exceeding 16 ounces, when addressed to Box R.

V. Express Mail Military Service (EMMS) not available from any origin.

V1. Delivery Confirmation service is not available.

W. Meat products, such as dried beef, salami, and sausage, may be mailed, provided they remain in their original, hermetically sealed packages and bear USDA certification. Other meats, bones, skin, hair, feathers, horns or hoofs of hoofed animals, wool samples, tobacco leaves, including chewing and pipe tobacco, snuff, cigars, and cigarettes, or obscene material, including obscene drawings, photographs, films, and carvings, are prohibited. Exception: 200 grams of tobacco per parcel are permitted duty free.

X. Personal mail is limited to First-Class Mail items (to include audio cassettes and voice tapes) weighing 13 ounces or less. This limitation does not apply to official mail.

Y. Mail is limited to First-Class and Priority Mail items only. All Periodicals, Standard Mail items, and Package Services items (including SAM and PAL) are not authorized. This restriction also applies to official mail.

Z. No outside pieces (OSPs).

Z1. The following restriction is applicable only to International Service Centers (ISC)/Exchange Offices. An Anti-Pilferage Seal (Item No O817E or O818A) is required on all pouches and sacks.

STAND-UP TALK

How to Handle Address Change Service Mail

Below are some suggestions for handling Address Change Service (ACS) mail. Use this to talk informally to your employees and post on a bulletin board in your office.

Why ACS?

ACS allows businesses to get change-of-address (COA) and undeliverable-as-addressed information electronically. Using ACS makes good business sense for them, as well as for the Postal Service™.

Because address changes are sent electronically, the Postal Service avoids manual sorting or returning of undeliverable pieces, and customers don't have to sort through individual pieces and make changes manually.

How to Recognize It

We owe it to our customers and to ourselves to handle this mail correctly. Whether the ACS mailpiece has a COA order on file or is undeliverable for reasons other than a move — whether it is First Class Mail®, Standard Mail®, Periodicals, or Package Services item — whatever endorsement it may bear:

- **If you see “Participant Code,” a pound sign (#), and the letter “B” followed by six additional letters (all printed above the address block), it’s ACS mail!**

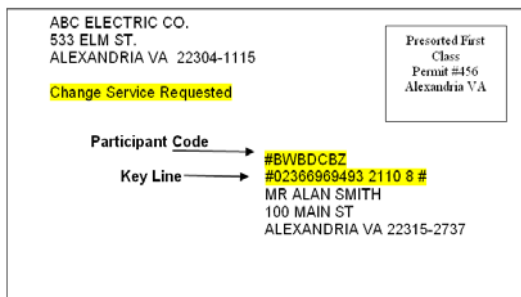

How to Handle It

Letter carriers and P.O. Box clerks — You do not need to change the way you handle the mail. Continue to separate COA and Nixie/Return to Sender (RTS) mail. Continue to separate Nixie/RTS mail by the reason it is undeliverable. Do not mark out or cover up any part of the address, the participant code, or keyline right above the address. We need this information for correct processing.

Employees working in Nixie/RTS operations — For any class of mail, with any endorsement, **if you see the ACS Participant Code, it’s ACS mail.**

Non-Postal Automated Redirection System offices — For letters, flats, and parcels:

- Separate the ACS mail from the other Nixie/RTS undeliverable pieces.
- Sort the ACS mail by ZIP Code™ and the undeliverable reason code, and bundle separately.
- Write the single character reason for non-delivery on the top piece of each bundle.
- Do not mark out or cover up any part of the address, the ACS participant code, or the keyline right above the address.
- Send it to the Computerized Forwarding System unit for proper handling.

Postal Automated Redirection System (PARS) offices — For flats and parcels:

- Follow the instructions above for non-PARS offices.

For letters:

- Do not separate ACS mail from other RTS mail.
- Do not mark out or cover up any part of the address, the ACS participant code, or the keyline right above the address.
- Prepare mail for PARS processing.

— Customer Service Support,
Delivery and Retail, 2-15-07

Post this stand-up talk on bulletin boards

NOTICE TO ALL EMPLOYEES

THRIFT SAVINGS PLAN FACT SHEET

Percentage returns released February 1, 2007, by the Federal Retirement Thrift Investment Board

Annual Returns	G Fund	F Fund	LBA Bond Index	C Fund	S&P 500 Stock Index	S * Fund	Wilshire 4500 Stock Index	I * Fund	EAFE Stock Index
1994	7.22	-2.96	-2.92	1.33	1.32	—	-2.66	—	7.75
1995	7.03	18.31	18.47	37.41	37.58	—	33.48	—	11.27
1996	6.76	3.66	3.63	22.85	22.96	18.52	17.18	6.27	6.14
1997	6.77	9.60	9.65	33.17	33.36	26.61	25.69	1.46	1.55
1998	5.74	8.70	8.69	28.44	28.58	7.51	8.63	20.46	20.09
1999	5.99	-0.85	-0.82	20.95	21.04	32.70	35.49	26.81	26.72
2000	6.42	11.67	11.63	-9.14	-9.10	-8.76	-15.77	-14.11	-14.17
2001	5.39	8.61	8.44	-11.94	-11.89	-2.22*	-2.52*	-15.42*	-14.88*
2002	5.00	10.27	10.26	-22.05	-22.10	-18.14	-17.80	-15.98	-15.94
2003	4.11	4.11	4.10	28.54	28.69	42.92	43.84	37.94	38.59
2004	4.30	4.30	4.34	10.82	10.88	18.03	18.10	20.00	20.25
2005	4.49	2.40	2.43	4.96	4.91	10.45	10.03	13.63	13.54
2006	4.93	4.40	4.33	15.79	15.79	15.30	15.28	26.32	26.34

*Rates of return for May (inception of S and I Funds) through December 2001.

2006

Monthly Returns

Feb.	0.36	0.28	0.33	0.22	0.27	-0.98	-0.99	-0.27	-0.22
March	0.36	-0.93	-0.98	1.29	1.25	3.84	3.81	3.33	3.30
April	0.44	-0.19	-0.18	1.35	1.34	0.34	0.41	4.83	4.78
May	0.44	-0.09	-0.11	-2.87	-2.88	-4.36	-4.32	-3.87	-3.88
June	0.44	0.19	0.21	0.07	0.14	0.47	0.29	0.00	-0.01
July	0.44	1.32	1.35	0.65	0.62	-2.79	-2.82	0.98	0.99
Aug.	0.44	1.58	1.53	2.36	2.38	2.15	2.15	2.76	2.75
Sept.	0.35	0.82	0.88	2.58	2.58	0.88	0.91	0.15	0.15
Oct.	0.43	0.73	0.66	3.27	3.26	4.99	4.98	3.87	3.89
Nov.	0.43	1.08	1.16	1.91	1.90	3.54	3.62	2.96	2.99
Dec.	0.34	-0.54	-0.58	1.42	1.40	0.11	0.25	3.11	3.14

2007

Jan.	0.43	0.00	-0.04	1.53	1.51	3.14	3.23	1.31	0.68
Last 12 Months	5.00	4.31	4.28	14.52	14.51	11.46	11.67	20.57	19.84

Fund	Invested In	Index Tracked
G — Government Securities Investment Fund	Special issues of U.S. Treasury securities	N/A
F — Fixed Income Index Investment Fund	Barclays U.S. Debt Index Fund	Lehman Brothers U.S. Aggregate bond index
C — Common Stock Index Investment Fund	Barclays Equity Index Fund	S&P 500 stock index
S — Small Capitalization Stock Index Investment Fund	Barclays Extended Market Index Fund	Wilshire 4500 stock index
I — International Stock Index Investment Fund	Barclays EAFE Index Fund	Europe, Australasia, and Far East stock index

Future performance of the funds will vary and may be significantly different from the returns shown above. See the *Summary of the Thrift Savings Plan* for detailed information about the funds and their investment risks. The monthly returns of the TSP Funds represent net earnings for the month after deduction of accrued administrative expenses and, except for the G Fund, after deduction of trading costs and

accrued investment management fees as well. The returns for the four indexes shown do not include any of these deductions.
* Implemented May 2001.

See next page for new L Funds.

Please post on bulletin boards. Discard/recycle all previous notices.

L Funds					
Annual Returns	L 2040	L 2030	L 2020	L 2010	L Income
2006	16.53	15.00	13.72	11.09	7.59
2006 Monthly Returns					
Feb	-0.07	0.00	0.07	0.15	0.25
Mar	1.98	1.71	1.56	1.19	0.67
Apr	1.75	1.62	1.47	1.18	0.74
May	-2.87	-2.45	-2.06	-1.31	-0.33
June	0.26	0.27	0.28	0.37	0.33
July	0.13	0.20	0.35	0.37	0.49
Aug	2.22	1.96	1.81	1.39	0.90
Sept	1.41	1.33	1.17	1.01	0.73
Oct	3.28	2.94	2.51	1.79	1.04
Nov	2.32	2.03	1.78	1.34	0.79
Dec	1.31	1.18	1.17	0.90	0.63
2007					
Jan	1.53	1.42	1.22	0.89	0.63
Last 12 Months	13.94	12.80	11.84	9.65	7.09

The L Funds are invested in the five individual TSP funds.

Please post on bulletin boards. Discard/recycle all previous notices.

February 2007

Have You Seen Any of These Missing Children?

Please participate in the NALC/USPS Child Alert Program. Tear out this page and carry it with you. If you have information on any of these missing persons, tell your Postal Service™ supervisor.



Name: April Andrews
Born: 4-14-91
Date Missing: 11-18-06
Missing From: Pea Ridge, AR



Name: Charlotte Arthur
Born: 5-28-90
Date Missing: 11-13-06
Missing From: Orange, NJ



Name: Alexandra Castillo
Born: 2-22-92
Date Missing: 11-13-06
Missing From: Brawley, CA



Name: Molly Champagne
Born: 11-4-92
Date Missing: 12-12-06
Missing From: Lacombe, LA



Name: Patrick Champagne
Born: 1-26-92
Date Missing: 12-12-06
Missing From: Lacombe, LA



Name: Neil Eddleman
Born: 4-14-90
Date Missing: 10-17-03
Missing From: Naples, FL

**Please call the National Center for Missing and Exploited Children
 Hot Line 1-800-843-5678
 TDD 1-800-826-7653**

Missing Children Poster Display Instructions

Post Offices, classified stations, branches, and contract postal units may display this poster at their option. If the poster is displayed, it should be placed on the community bulletin board located in the Post Office™ box lobby and not in the main retail (full service) lobby. Alternatively, Missing Children posters can be maintained in a binder behind the counter to be used as a reference guide. The posters also may be posted in a prominent location where letter carriers will be able to see them before or after they go out of their routes. Making this information available to letter carriers is consistent with the NALC/USPS Child Alert Program to facilitate identification of missing children.

Companion posters, authorized for display on bulletin boards maintained by employee organizations, appear periodically in *The Postal Record*, a publication for members of the National Association of Letter Carriers.

This poster is published in cooperation with the National Center for Missing and Exploited Children, the United States Department of Justice, and the National Association of Letter Carriers. Information appearing on this poster is selected solely by the National Center for Missing and Exploited Children (NCMEC).

In addition to *Postal Bulletin* updates, NCMEC distributes information periodically. Notification of newly reported missing children is sent to designated district "Missing Children" coordinators via e-mail addresses provided by district managers. Within 24 hours of receipt of an e-mailed Missing Children poster, district coordinators should distribute copies to all Postal Service™ facilities in their districts. Missing Children posters are to be displayed as noted above for 30 days unless notification is received (from NCMEC) to remove a particular poster sooner. The e-mail network is used to distribute posters and information in only the most urgent cases of missing children. This system supplements, but does not replace, the missing children information in this *Postal Bulletin*.

Missing Children posters are available to the U.S. Postal Service® only as described above. If Postal Service employees are contacted by individuals or local agencies about displaying a sign or poster of a missing child in local Post Offices, the individual or agency should be politely informed that the U.S. Postal Service displays only those posters provided by NCMEC, because it has been designated by the U.S. Department of Justice to be the national clearinghouse and resource center for missing and exploited children. The individual or agency should then be referred to NCMEC at 800-843-5678.

If you have any information, or for free prevention tips, please call 800-THE-LOST (800-843-5678).

February 2007

Have You Seen Any of These Missing Children?

Please participate in the NALC/USPS Child Alert Program. Tear out this page and carry it with you. If you have information on any of these missing persons, tell your Postal Service™ supervisor.



Name: Richard Haynes
 Born: 4-16-93
 Date Missing: 9-12-04
 Missing From: Kittitas, WA



Name: Susan Hsieh
 Born: 3-19-90
 Date Missing: 1-22-06
 Missing From: Santa Rosa, CA



Name: Andrea Perez
 Born: 9-22-92
 Date Missing: 10-23-06
 Missing From: Moreno Valley, CA



Name: Kyle Quintana
 Born: 8-13-92
 Date Missing: 11-11-06
 Missing From: Wausau, WI



Name: Diana Salinas
 Born: 9-16-90
 Date Missing: 10-9-06
 Missing From: Lake Forest, CA



Name: Jessie-Lee Smith
 Born: 12-10-91
 Date Missing: 8-24-06
 Missing From: Bristow, VA



Name: Alexandria Vides
 Born: 2-26-91
 Date Missing: 10-23-06
 Missing From: Diamond Bar, CA

**Please call the National Center for Missing and Exploited Children
 Hot Line 1-800-843-5678
 TDD 1-800-826-7653**

Missing Children Poster Display Instructions

Post Offices, classified stations, branches, and contract postal units may display this poster at their option. If the poster is displayed, it should be placed on the community bulletin board located in the Post Office™ box lobby and not in the main retail (full service) lobby. Alternatively, Missing Children posters can be maintained in a binder behind the counter to be used as a reference guide. The posters also may be posted in a prominent location where letter carriers will be able to see them before or after they go out of their routes. Making this information available to letter carriers is consistent with the NALC/USPS Child Alert Program to facilitate identification of missing children.

Companion posters, authorized for display on bulletin boards maintained by employee organizations, appear periodically in *The Postal Record*, a publication for members of the National Association of Letter Carriers.

This poster is published in cooperation with the National Center for Missing and Exploited Children, the United States Department of Justice, and the National Association of Letter Carriers. Information appearing on this poster is selected solely by the National Center for Missing and Exploited Children (NCMEC).

In addition to *Postal Bulletin* updates, NCMEC distributes information periodically. Notification of newly reported missing children is sent to designated district "Missing Children" coordinators via e-mail addresses provided by district managers. Within 24 hours of receipt of an e-mailed Missing Children poster, district coordinators should distribute copies to all Postal Service™ facilities in their districts. Missing Children posters are to be displayed as noted above for 30 days unless notification is received (from NCMEC) to remove a particular poster sooner. The e-mail network is used to distribute posters and information in only the most urgent cases of missing children. This system supplements, but does not replace, the missing children information in this *Postal Bulletin*.

Missing Children posters are available to the U.S. Postal Service® only as described above. If Postal Service employees are contacted by individuals or local agencies about displaying a sign or poster of a missing child in local Post Offices, the individual or agency should be politely informed that the U.S. Postal Service displays only those posters provided by NCMEC, because it has been designated by the U.S. Department of Justice to be the national clearinghouse and resource center for missing and exploited children. The individual or agency should then be referred to NCMEC at 800-843-5678.

If you have any information, or for free prevention tips, please call 800-THE-LOST (800-843-5678).

February 1, 2007

Managers, Marketing (Area)
Managers, Marketing (District)
Postmasters
Station Managers
Branch Managers

SUBJECT: USPS.com Week — March 12–16, 2007

USPS.com[®], our award-winning Web site, makes it even easier for our customers to do business with the U.S. Postal Service[™]. We are working to build the value of this important channel by bringing the word to our customers. That is what USPS.com Week is all about. It is an opportunity to talk to our customers, set up demonstrations, and let them know the benefits of USPS.com.

We urge you to take time during the week of March 12–16 to host a USPS.com Week event. This can be done by hosting a group presentation or lobby event, and by educating customers on the easy access tools available on USPS.com, such as Click-N-Ship[®], Carrier Pick-Up[™], buying stamps, tracking and confirming package delivery, calculating postage, ordering supplies, and much more. Your options to make customers aware of USPS.com are as wide as your imagination.

For everything you need to know about hosting a USPS.com Week event and how to obtain materials such as customer invitations, USPS.com Tip Sheets, and “Take-Ones,” visit Business Connect[™] at www.blue.usps.gov/marketing/businessconnect or see the February 15, 2007, *Postal Bulletin*.

Remember, USPS.com is an integral part of our retail strategy to provide expanded access to our products and services through the Internet, through our partners, through Automated Postal Center[®] technology, and through traditional postal retail units.



Anita J. Bizzotto

cc: Mr. Donahoe
Vice Presidents, Area Operations

CONTENTS

Go to USPS.com and Skip the Trip 71
Publicity Ideas 72
Key Messages 72
Letter to the Editor 72
Service Talk: USPS.com Week — March 12–16, 2007 73
Fact Sheet: Buy Postage, Order Supplies, and Get Information 73
Fact Sheet: Ship and Track Packages 74
Fact Sheet: Manage Your Mail 74
USPS Online Services: Frequently Asked Questions 75
Events Guide: Helpful Hints for Off-Site Events 79

Go to USPS.com and Skip the Trip

Millions of customers have discovered they can “skip the trip” to the Post Office™ by going to USPS.com® to buy postage, look up a ZIP Code™, track a package, and more. But millions more still don’t know how Quick, Easy, Convenient™ it is to do business with us online.

March 12–16, the Postal Service™ will host USPS.com Week in Post Offices across the country to reach out to customers and let them know they can buy postage and supplies, ship and track packages, and manage their mail, all with just a few clicks online at our award-winning Web site, www.usps.com.

This publicity kit equips postmasters to promote the easy-to-use tools of USPS.com to their communities. Tailor the USPS.com Week activities to meet the needs of your customers: publicize and host lobby demonstrations, place information in local newspapers, make presentations at civic or business gatherings, call on key business mailers to show them how to use the Web site, or all of the above. Review this kit, go to www.usps.com to get familiar with the Web site, and then get ready for USPS.com Week.

What’s Inside

This kit includes a variety of tools for planning activities and events for USPS.com Week:

- Publicity Ideas.
- Key Messages.
- Letter to the Editor.

- Service Talk.
- Fact Sheets.
- Frequently Asked Questions about USPS online services.
- Events Guide.

Postmasters can now order supplies such as USPS.com Tip Sheets and “Take-Ones” from the Business Connect Data Center. You can obtain additional supplies — such as invitations, as well as USPS.com Tip Sheets (see page 85) and “Take-Ones” (see pages 80–81) — for future events held after the week of March 12th through MessageMaker. If you do not have access to MessageMaker, contact your district marketing manager or small business specialist for assistance. If you missed the opportunity to order invitations in time for an event March 12–16, don’t worry. Simply set up a demonstration in your lobby and educate your customers. Don’t forget to document your activity in Business Connect.

USPS.com Week puts you in a great position to deliver some of our most convenient, easy-to-use solutions to your small business customers just in time for tax day and for the busy spring shipping season, which includes Mother’s Day, graduations, and Father’s Day. So start planning activities now.

The field Public Affairs and Communications managers listed below can assist in maximizing publicity opportunities:

Area	Contact	Telephone	E-mail
Capital Metro	Deborah Yackley	301-548-1465	deborah.a.yackley@usps.gov
Eastern	Paul Smith	215-931-5054	paul.f.smith@usps.gov
Great Lakes	Jim Mruk	630-539-6565	james.a.mruk@usps.gov
New York Metro	Monica Hand	212-330-3118	monica.a.hand@usps.gov
Northeast	Debra Hawkins	860-285-7265	debra.a.hawkins@usps.gov
Pacific	Don Smeraldi	323-586-1210	don.a.smeraldi@usps.gov
Southeast	Earl Artis	901-747-7544	earl.c.artis@usps.gov
Southwest	McKinney Boyd (Acting)	214-819-8740	mckinney.boyd@usps.gov
Western	Scott Budny	303-313-5125	scott.w.budny@usps.gov

Publicity Ideas

- Host an event in your lobby. Provide refreshments and conduct demonstrations showing customers how easy it is to use USPS.com. Explain how using our online service will save them time because they can go online instead of coming to the Post Office to stand in line.
- Contact local colleges and universities to suggest a demonstration of our online services. Our electronic initiatives should be very useful for their administration and small business center, as well as for their students.
- Take advantage of the advertising materials now available in the Business Connect Data Center. These include USPS.com Tip Sheets and “Take-Ones.”
- Contact consumer and small business reporters in your local area and offer to demonstrate the suite of Quick, Easy, Convenient services featured on

USPS.com for both consumers and small business owners.

- Contact the Small Business Administration office in your respective area and offer to provide a demonstration of the suite of Quick, Easy, Convenient services featured on USPS.com.

Key Messages

- Why waste time and money driving to the Post Office, when almost anything you can do there you can do online at USPS.com?
- At USPS.com, you can perform dozens of mailing activities, including:
 - Buying postage, ordering supplies, and getting information.
 - Shipping and tracking packages.
 - Managing your mail.
- Next time, go to USPS.com and skip the trip!

Letter to the Editor

[Insert Date]

[Insert Publication Name]

[Insert Street Address]

[Insert City, State ZIP+4]

Dear Editor,

The U.S. Postal Service® has one of the more popular Internet sites in the world, accessed by customers more than one million times a day. Just about anything you can do at a Post Office™, you can do at our award-winning Web site, www.usps.com.

Nevertheless, more than 7.5 million people still visit our Post Offices each day. Much as I appreciate the business, I know that many of our customers could save precious time and money if they “skip the trip” and log on to USPS.com.

[Next week/in two weeks], we will host USPS.com Week, featuring **[insert short list of activities, handouts, treats, etc.]** I want to make sure the people of **[insert name of community]** know that by using our Quick, Easy, Convenient™ online services, they can buy postage, order supplies, ship and track packages, and manage their mail without ever leaving their homes or offices.

I hope you will publicize USPS.com Week and stop by for some fun **[insert date(s) of your event]**.

Sincerely,

[Insert Name]

Postmaster

[Insert City]

SERVICE TALK

USPS.com Week — March 12–16, 2007

The Postal Service is promoting our award-winning Web site — USPS.com — during the week of March 12–16, 2007. Post Offices, stations, and branches around the country are sponsoring events for small businesses during this week. The theme is “Go to USPS.com and Skip the Trip.”

Our Web site is the ideal example of Quick, Easy, Convenient. Customers can create shipping labels and pay for postage, find a ZIP Code, calculate postage, locate a Post Office, schedule a pickup, ship and track packages, hold mail, change their address, buy stamps, order shipping supplies, and much, much more — all from their own computers.

When you deliver mail to your small business customers, tell them how easy it is to skip the trip to the Post Office by visiting www.usps.com. We want our customers to know that just about everything they can do here at the Post Office, they can do online at USPS.com, and save time and money in the process.

Include the following paragraph if your Post Office is hosting an event:

Here in **[insert name of community]**, we will be hosting our own USPS.com Week event. Activities will include **[summarize plans for the week]**. When you deliver mail to your small business customers, invite them to our USPS.com Week event(s).

We appreciate all you do to deliver the mail and to make the Postal Service the carrier of choice.

Thank you.

FACT SHEET

Buy Postage, Order Supplies, and Get Information**The Postal Store** (www.usps.com/shop)

At The Postal Store®, you can purchase stamps by rate, subject, or format (i.e., booklets) and sign up for our stamp subscription service — Fast Stamps — and have them delivered automatically at periodic intervals. You can also get all the shipping supplies you need for free from The Postal Store for both domestic and international shipping. And a variety of merchandise can be found at The Postal Store — from coin bank mailbox replicas to beautiful stamp artwork.

Post Office Locator (www.usps.com/locator)

Customers can locate Post Offices, an Automated Postal Center®, alternate locations to purchase stamps, as well as find an office for passport application services by using Post Office Locator. Maps with directions are provided for all search options.

ZIP Code Lookup (www.usps.com/zip4)

Find a ZIP Code and other information in this lookup. You can:

- Search by Address — Enter a street address or PO Box, city, and state to get a ZIP+4.
- Search by City — Get a ZIP+4 for a city and state.
- Search by Company — Enter a company name to search for a company's ZIP Code.
- Find all cities in a ZIP Code — Enter the ZIP Code to find the cities for that respective ZIP Code.

NetPost Services

NetPost® Services is the umbrella program for a series of hybrid services that start out online and become hard-copy mail. The three services within this umbrella are:

1. NetPost CardStore (www.usps.com/netpost/giftcard.htm) — Create high-quality personalized greeting cards online and have them mailed the next business day to your specific address lists or back to you so you can further personalize them. NetPost CardStore has an extensive library of images for your selection, or you can upload your own photographs and images to be printed on the greeting cards. You also may add a gift card from a variety of retailers to the greeting card. Retailers include Bed, Bath and Beyond, Barnes & Noble Booksellers, Circuit City, Starbucks Coffee, and many more.
2. NetPost Premium Postcards™ (www.usps.com/premiumpostcard) — Prepare and send glossy, full-color postcards. Great for announcements, thank-you notes, invitations, business-related marketing pieces, and more. You can choose from thousands of available images or upload your own photographs and images on a glossy postcard. The postcards come in three sizes. The quality is also superb. The postcards are 1/10 of an inch (110 lb.) thick and coated on both sides. With coated paper, the ink remains on the surface to create better solids and more vibrant colors. Prices range from \$0.66 to \$1.77 per card based on quantity and format. The price

includes custom personalization, printing, and mailing services.

3. NetPost Mailing Online™ (www.usps.com/mailingonline) — Print newsletters, postcards, brochures, flyers, booklets, and more — all online. NetPost Mailing Online is a powerful printing and mailing service combining the speed of the Internet with the effectiveness of traditional mail. Mailing Online offers an array of printing and mailing options to customize your order. How Does Mailing Online Work? First, you submit documents and mailing lists electronically using Mailing Online. The electronic files are securely transmitted to print sites nearest the recipient's address. Then, the documents are printed and addressed; postage is applied; and the documents are transported to the Post Office for processing and delivery.

Rate Calculator (www.usps.com/tools/calculatepostage)

Easily calculate postage rates and delivery times for domestic, international, and all discount mail. Enter a destination, shape, size, weight, and ZIP Code. The Rate Calculator provides delivery standards with respective rates so you can select the best option for your needs.

FACT SHEET

Ship and Track Packages

Click-N-Ship (www.usps.com/clicknship)

Print shipping labels — and pay for postage via credit card — from the convenience of your home or office. Click-N-Ship® brings the Post Office to your office.

You can print labels for domestic and international expedited services — Priority Mail®, Express Mail®, Global Express Mail®, Global Priority Mail®, Global Airmail Parcel Post® and Global Express Guaranteed®. As an added benefit, you get free Delivery Confirmation™ with every Priority Mail label you print — making Priority Mail an even greater value. Signature Confirmation™ service is available at the reduced fee of \$1.35.

When you pay for postage and print international shipping labels using Click-N-Ship, you get a 5 percent discount for Global Express Guaranteed and Global Express Mail Services. You also can print customs forms, obtain mailing information about your destination, and schedule a free package pickup.

Other convenient features include online insurance for domestic packages, which allows up to \$500 in coverage and a 6-month history on labels printed with postage.

Mailing is as convenient as your neighborhood mailbox. You can drop your domestic Express Mail and Priority Mail pieces with PC Postage® online labels in any Postal Service collection box; you can take them to your local Post Office; you can hand them to your delivery carrier; or you can schedule a pickup online. Packages being mailed using postage stamps and weighing 16 ounces and over and International mail with online postage can be left for your mail carrier to pick up but cannot be deposited into a blue street mailbox.

Package Pickup Options (www.usps.com/pickup)

USPS.com provides two options for customers to have their packages picked up by a carrier. They are Carrier Pickup™ and Pickup on Demand®. Just prepare packages for shipping — including postage — and go online to request Carrier Pickup. For free package pickup, the regular carrier picks up the package(s) the next delivery day during normal mail delivery. You can schedule a pickup for the next delivery day or up to 3 months in advance. If you want your packages picked up right away, Pickup on Demand is available for only \$13.25 per pickup, regardless of the number of packages, and the packages are picked up within a specified 2-hour timeframe.

Track and Confirm (www.usps.com/shipping/trackandconfirm.htm)

Track and Confirm is the online site where tracking information is available on Express Mail items, and for delivery information on the following extra services: Delivery Confirmation, Signature Confirmation, Certified Mail™, Registered Mail™, and International Registered Mail.

FACT SHEET

Manage Your Mail

Hold Mail Service (www.usps.com/holdmail)

Customers who would like to place their mail on hold for limited time (from 3 to 30 days) can submit a hold mail request online. This online service will electronically notify the local Post Office via My Post Office (MyPO) of the hold mail request. Requests for hold mail service must be submitted by 2 A.M. Central Standard Time (CST) for same day service, and a hold request cannot be made more than

14 days before the start date. The online functionality prohibits customers from submitting a hold request with a start date on Sundays. Customers may specify whether they will pick up the accumulated mail or have accumulated mail delivered. Normal delivery of mail resumes on the date the customer specifies as the “Ending Date”. Online access to request this service is currently limited to ZIP Codes rolled into the MyPO network.

Just enter your 5-digit ZIP Code to verify that your Post Office participates. After completing your request, you will receive a confirmation number. This confirmation number is needed to modify or cancel your hold mail request.

Redelivery Services (www.usps.com/redelivery)

Redelivery Service allows customers to schedule redelivery of packages or special service mail that they missed. Customers can designate whether to have the mailpiece redelivered on a day when someone is home or arrange to pick up the piece from the local Post Office.

USPS ONLINE SERVICES

Frequently Asked Questions

USPS.com

Why should I use the Postal Service’s Web site?

The Web site is available whenever you are — 24/7. Our Web site gets hundreds of thousands of visits each day. Customers are discovering the ease and convenience of going online to access Postal Service information, products, and services.

What can I do at www.usps.com?

Almost anything you can do at the Post Office, you can do online at www.usps.com. Customers can send mail and packages, buy stamps, purchase items from The Postal Store, calculate rates, print labels, create greeting cards and newsletters, locate Post Offices, and find ZIP Codes. Customers also can ship and track packages, and place change-of-address and Hold Mail requests, and business mailers can access helpful suggestions on how to grow their business.

Carrier Pickup

How do I use Carrier Pickup?

- Properly address Express Mail or Priority Mail packages and apply appropriate postage.

- Request and schedule a carrier pickup online at www.usps.com/shipping/carrierpickup.

The carrier picks up the package the next delivery day when delivering mail on his or her regular route.

What are the valid methods to prepay postage for Carrier Pickup?

Postage can be prepaid with postage stamps (provided the pickup point is your residence or place of business and the return information matches the location where the pick-up occurs), postage meter imprints, PC Postage products, online Click-N-Ship labels with postage, and prepaid Priority Mail Flat-Rate envelopes. However, if your mailpiece weighs 16 ounces or more, and you use stamps as postage, it may only be picked up from your residence or place of business. Additionally, the return address must match the address of the pick-up location.

Are there any weight restrictions?

Yes. The maximum weight per package is 70 pounds.

Is there a cut off time when I schedule a pickup?

Yes. For free package pickup, the regular letter carrier picks up the package(s) the next delivery day during normal mail delivery. Carrier Pickup requests must be received by 2 A.M. CST. You can schedule a pickup up to 3 months in advance. If you need your package picked up right away, Pickup on Demand is available for only \$13.25 per pickup, regardless of the number of packages, and the packages are picked up within a specified 2-hour timeframe.

What if I decide against mailing the package? Can I cancel my request?

Yes. Customers may also edit or cancel a request online by entering the Carrier Pickup Confirmation Number and address.

What if I don’t want to wait until the next business day?

If you want the package picked up the same day, Pickup on Demand is available. For only \$13.25 per pickup, regardless of the number of packages, packages are picked up within a specified 2-hour timeframe.

Click-N-Ship

What is Click-N-Ship service?

Click-N-Ship is the Postal Service’s quick, easy, and convenient online shipping service. Using Click-N-Ship, you can create and pay for shipping labels for Express Mail, Priority Mail, Global Express Guaranteed, Global Express Mail, Global Priority Mail, and Global Airmail Parcel Post with postage using your credit card, personal computer,

and printer. You also have the option of printing Click-N-Ship labels without postage. Click-N-Ship will calculate postage rates; find ZIP Codes; and standardize and save addresses and a 6-month history on labels printed with postage.

How do I know the weight of my Click-N-Ship items?

It is recommended you use a scale. You can now purchase 5- and 10-pound scales online at The Postal Store (www.usps.com/shop). Please keep in mind that if your package weighs more than the weight you entered, it will require additional postage — either at the time of mailing or delivery. A convenient alternative to a scale is our Priority Mail Flat-Rate envelope or boxes or our Express Mail Flat-Rate envelopes. For one low price, you can mail any amount of material, regardless of weight, that fits comfortably inside the flat-rate shipping supplies. Priority Mail Flat-Rate envelopes require \$4.05 in postage; Priority Mail Flat-Rate boxes require \$8.10 in postage; and Express Mail Flat-Rate envelopes require \$14.40 in postage.

For what destinations can I create Click-N-Ship labels?

You can create online Express Mail and Priority Mail labels for shipping to the 50 states, Guam, the U.S. Virgin Islands, Puerto Rico, and APO/FPO addresses. Global Express Mail, Global Express Guaranteed, Global Priority Mail, and Global Air Parcel Post labels are available to approximately 200 countries and territories.

Can I import or export my address list into an Address Book?

Yes. You can import or export an address list into the Address Book. Your address book can store up to 3,000 addresses.

Why was my address changed from what I entered?

Addresses are compared to the U.S. Postal Service current address database and then standardized. Standardized addresses help us process and deliver your mail more efficiently. This database is very accurate and is updated regularly to include new delivery addresses. Some military addresses (APOs/FPOs) are in the process of being standardized and have not yet been submitted to the Address Management System database. Packages for these addresses and certain war zones must be mailed at your local Post Office.

Why isn't there an additional fee for Delivery Confirmation when I print a Priority Mail online label?

When you print an online label, an electronic record of your transaction is sent to the Postal Service. This meets the requirements for electronic rate Delivery Confirmation

service; no additional fees are required when used with Priority Mail service.

Can I print an online shipping label for First-Class Mail, Parcel Post, Media Mail, Bound Printed Matter, or Library Mail items using Click-N-Ship?

Click-N-Ship service offers only Priority Mail and Express Mail domestic services. We recommend you try a PC Postage service provider if you wish to print labels for all services. These companies offer a wide array of additional features and can be located at www.usps.com/online/postage.

Can I purchase insurance online?

Yes. You can insure your package up to \$500 (domestic only).

What types of credit cards can I use with Click-N-Ship service?

The Postal Service accepts Visa, MasterCard, American Express, and Discover cards.

Can I place packages with online labels and postage in the blue Postal Service street mailboxes?

Yes. However, the package must:

- Have a domestic Express Mail or Priority Mail label complete with PC Postage.
- Have a return address.
- Be paid for with a credit card.
- Fit in the blue street mailbox opening.

You may drop larger packages at your local Post Office, hand them to your letter carrier, or you can schedule a pick-up online.

Do I need to use Postal Service supplies to mail my item?

No. However, the Postal Service recommends that customers use Postal Service boxes and other packaging and stickers when using Click-N-Ship labels so that their package is clearly marked with the type of service purchased. You can order free Express Mail, Priority Mail, Global Express Guaranteed, and Global Express Mail shipping supplies from The Postal Store at www.usps.com/shop.

What size package can I mail with Click-N-Ship?

Click-N-Ship packages may measure up to 108 inches in length and width, and weigh a maximum of 70 pounds.

If I'm mailing several items to the same person, why can't I make photocopies of the same label?

Each label has a unique barcode and number assigned to it. If you use photocopied labels with identical numbers,

you will not get valid delivery information. Labels are monitored for possible duplication. Intentional use of duplicate labels constitutes fraud.

How should I attach the labels to the package?

Place the labels on the address side of the package. Do not fold the labels over package edges. Use clear shipping tape to securely affix labels on all four sides and to cover address areas. Do not tape over the “Postal Use” area on the Express Mail label, the barcodes, or the stamps. You may use self-adhesive labels, which you can purchase online at The Postal Store (www.usps.com/shop).

Why can't I tape over the barcode?

Our equipment cannot scan barcodes with tape over them.

How does the Shipment Confirmation Acceptance Notice or SCAN Form work on Click-N-Ship?

Click-N-Ship's new SCAN Form (PS Form 5630, *Shipment Tracking Acceptance Report*) features a master barcode that represents multiple packages in a shipment; it is scanned when your shipment is received by the Postal Service. This single scan enters all of your associated packages into our Track & Confirm database as “Shipment Accepted” and allows both you and the recipient to see when the package entered the mailstream. Simply print the SCAN Form after printing your labels. You can use a SCAN Form for one or more packages, as long as they are shipped on the same date and from the same ZIP Code. Other online shipping services, such as PC Postage and eBay/PayPal, will soon have this same valuable feature. See our SCAN Form page at www.usps.com/clicknship/scan-form.htm to view a sample and for further details.

How do I get a Shipment Confirmation Acceptance Notice or SCAN Form?

When you print labels with postage on Click-N-Ship, you will have the option of associating them with a SCAN Form (PS Form 5630). At the end of the process, you will be able to close out your form and print it.

What SCAN events will I be able to see on Track and Confirm on USPS.com?

You will be able to view the “Shipment Accepted” event by entering the SCAN Form barcode number or the label barcode number on Track and Confirm. All other tracking events will be label and product specific.

Is there a limit on how many packages can be linked to the SCAN Form (PS Form 5630)?

No.

Do I need a SCAN Form (PS Form 5630) if I have only one package that I want scanned at acceptance?

Yes.

Is it available for all services on Click-N-Ship?

Yes, except for Global Express Guaranteed.

Online Change of Address

How do I find this service?

Online Change of Address is featured online at www.usps.com/moversguide.

Is there a charge to change my address online?

Yes. We charge a \$1.00 processing fee. When you enter your credit card number and billing address, we electronically verify that information with the bank that issued your credit card. The \$1.00 processing fee pays for this verification service, which helps us verify your address and to provide a secure online transaction.

If you prefer not to pay the \$1.00 processing fee, you will be offered the option to print and mail a change-of-address order.

How long will it take before I get mail at my new address?

After you have notified the Postal Service of your change of address, it could take several days for mail to begin arriving at your new address. There are several factors to consider, such as:

- The date you requested the Postal Service begin forwarding your mail.
- The distance of your new address from your old address.
- When you notified the Postal Service of your move.

Will I still receive confirmation of my address change in the mail?

Yes. You will receive all of the official documentation as if you went in person to change your address at the Post Office. The Postal Service will promptly mail a Move Validation Letter to the address you are leaving. For your privacy, it will not mention your new mail forwarding address.

You will also receive a Confirmation Notification Letter or a Welcome Kit in the mail 7–10 days after your online change. Please retain this official change-of-address confirmation page for your records as local agencies and resources may require it for proof of your move.

The Postal Store

What can I do online at The Postal Store?

From the convenience of your home or office, simply go online to The Postal Store to buy stamps, order shipping supplies, and shop for licensed U.S. Postal Service merchandise. At The Postal Store you can search for stamps using convenient keywords or browsing categories, stock up on holiday stamps and other stamp collections, and also sign up for a stamp subscription such as Fast Stamps and have stamps delivered to you automatically at periodic intervals. You can also eliminate a step when mailing Priority Mail by purchasing Prepaid Priority Mail Flat-Rate envelopes, which are now available in convenient packs of 5 and 10. If you often order the same thing, set up a “My Favorites” list of your favorite items. You can even e-mail your list to a friend.

A variety of merchandise can be found at The Postal Store — from coin bank mailbox replicas to beautiful stamp artwork.

What is Fast Stamps?

Fast Stamps provides a simple way to rapidly place an order for basic First-Class Mail stamps in book and coil formats. Simply check the format and frequency you desire, click the *BUY* button and you’re on your way to a speedy checkout!

How soon after I place my order will it arrive?

Please allow 3–5 business days for processing and delivery of stamp products and in-stock merchandise. Items that are made to order, such as philatelic framed art, usually take longer as those products are created when the order is placed. Pre-orders and back-orders will be shipped on the date specified on the product information page. Please allow 3 weeks for delivery of orders shipped to foreign addresses.

How will my order be shipped?

All orders are shipped via Priority Mail from the U.S. Postal Service.

Is there a shipping and handling fee in addition to the \$1.00 charge for stamps?

There is not an additional charge for domestic orders. However, we will assess a \$5.00 shipping and handling fee for international orders. Also, we will assess Postal Service shipping and handling fees based on weight and location for non-stamp items, such as philatelic framed art and Postal Service NASCAR apparel.

What types of business-related items are for sale at The Postal Store?

The Postal Store sells items that meet the needs of our business customers, including 5- and 10-pound digital scales, prepaid (stamped) Priority Mail envelopes, pre-inked rubber stamps, and adhesive Click-N-Ship labels.

What types of licensed products are for sale at The Postal Store?

The Postal Store sells books and games, stamp artwork, kids’ items, stuffed animals, mugs, pins, apparel, DVDs, and NASCAR gear.

Online Insurance

Can I purchase insurance online?

Yes. Indemnity coverage is available online for up to \$500 for lost, rifled, or damaged articles.

What classes of mail are insurable online?

Depending on the online postage solution (Click-N-Ship or eBay), domestic insurance is available with Express Mail, Priority Mail, Parcel Post, Media Mail, and First-Class Mail parcels. Express Mail provides insurance up to \$100 at no additional cost.

Are the online insurance fees the same as at a Post Office?

Yes. Insurance purchased online costs the same and the fees are based on the amount of coverage needed up to \$500 (domestic).

What if I need to purchase insurance for more than \$500?

Visit any Post Office. Insurance can be purchased for up to \$5,000. Insurance purchased online cannot be combined with insurance purchased at a Post Office.

Is everything insurable?

No. Coverage is not provided for consequential losses, delay, concealed damage, spoilage of perishable items, articles improperly packaged, articles too fragile to withstand normal handling in the mail, or prohibited articles. These policies can be found on the How to File Insurance Claims page on USPS.com at www.usps.com/insurance/claims. For additional information please see the *Mailing Standards of the United States Postal Service*, Domestic Mail Manual (DMM®).

How and where do I file a claim?

You may file a claim in one of the following ways:

- Visit the How to File Insurance Claims page on USPS.com at www.usps.com/insuranceclaims for instructions on how to file a claim for insurance purchased online.
- Download and complete PS Form 1000, *Domestic Claim or Registered Mail Inquiry*.
- Take a completed PS Form 1000, proof of insurance (i.e., online label record or shipping history printout), and evidence of value (i.e., sales receipt or invoice) to any Post Office for processing.

Is Carrier Pickup service available for items insured online?

Yes. This is available with Priority Mail and Express Mail. After purchasing an online label with insurance, please visit www.usps.com/carrierpickup to request a pickup for your item(s). Just prepare your package with postage before your carrier arrives. Your carrier will pick it up the next Postal Service delivery day.

*EVENTS GUIDE***Helpful Hints for Off-Site Events****Step 1 — Prepare for the Event***Estimate Audience Size*

Determine how many customers will be coming to your event and use this information to plan your setup and order appropriate materials and refreshments. There is generally a 1–2 percent response rate to direct mail campaigns.

Order Enough Materials

Depending on the number of participants, you will need to order an appropriate amount of literature for handout materials, giveaways (if applicable), and so forth. You may order the USPS.com Tip Sheet and “Take-Ones” through the Business Connect Data Center. These handouts are also available through MessageMaker. Contact your district marketing manager or small business specialist for assistance with MessageMaker orders.

Plan Your Demonstration — How to Make Your Audience Pay Attention

- Keep in mind that beginnings and endings are peak attention times for the audience and merit special attention.
- Identify the purpose or goal of your presentation.

- Tie the purpose or goal to a relevant real-life experience, such as an example using one of your customers.
- Ask questions to stimulate thinking or encourage audience participation.
- When closing, keep in mind that your audience needs a sense of closure, including key takeaways, such as the theme of the meeting — *Go to USPS.com and Skip the Trip*.

Step 2 — Set Up Computers

Be sure you arrange for computers well in advance of your event and that you have the appropriate hook-ups. Also be sure you have trained employees who are helping you with the demonstrations. It's important to have local presence whenever possible in order to engage as many customers as possible. By leveraging your local resources, the event becomes a team effort. Some possible representatives include:

- Other postmasters, station or branch managers, or postal ambassadors.
- Small business specialists or business development team members.
- A Customer Relations coordinator to assist with presentation and customer-relationship building.

Make sure you discuss the roles of the Postal Service representatives prior to your event.

Step 3 — Conduct the Demonstration*Set Up*

You can display the literature or materials and set up the refreshments in advance. It will take some time to make sure things are properly set up. People will start to arrive up to 15 minutes early and you want to make sure you are prepared to greet them.

Welcome Participants

This will create a more relaxed atmosphere and give you the opportunity to learn about individual business challenges so you can better address real customer objectives.

Make a sign-in sheet (see the Business Connect chart on page 86) available to your attendees prior to the start of your session. This sheet also has a column to record any specific product or service interest a customer may have. Bring a stack of your business cards to hand out. Ask your small business specialist for suggestions or assistance.

Network/Question and Answer Session

Allow time for customers to network with each other and ask you questions.

Step 4 — Conduct Follow-up

Ensure timely followup to any customer requests or inquiries that were not resolved at your meeting.

Step 5 — Document Your Activities in Business Connect

To receive credit for your USPS.com Week event, document your activities in the Business Connect Data Center. Follow these steps to access Business Connect from the Postal Service Intranet (<http://blue.usps.gov>):

- Under “Hot Topics” in the lower middle of the page, click on *Business Connect*.
- On the right of the page, under “Access Business Connect Data Center”, click on *Go to the Business Connect Data Center*.
- On the Business Connect Data Center page, enter your user name and password.
- Under “Select Type of Event/Topic,” chose *USPS.com week (BC Contest)* for a Group Activity.

**An easier way to online
shipping and mailing.**



Discover the convenience and simplicity
of usps.com/smallbiz.

Bring the Post Office™ to your office in just a few clicks.



Compare, calculate, and choose timing and rates of domestic and International shipping.

- Compare complete rate charts
- View Postal zone charts
- Calculate volume discount mail



Print, order, and pay for everything needed to ship. Or mail, for that matter.

- Order FREE Priority Mail® Flat Rate and Express Mail® Boxes
- Pay postage and order stamps
- Print shipping labels
- Find a ZIP™ Code



Just click and ship. That's it. Or find a location that works for you.

- Request Free Package Pickup*
- Schedule a time-specific pickup
- Track packages and confirm deliveries
- Find a Post Office near you



*Available with Express Mail, Priority Mail, and International services. Visit usps.com for terms. ©2007 United States Postal Service. Eagle symbol and logotype are registered trademarks of the United States Postal Service.



**We can make
online shipping easier.**

Stop by for a FREE
usps.com/smallbiz demo.

 UNITED STATES
POSTAL SERVICE.

©2007 United States Postal Service. Eagle symbol and logotype are registered trademarks of the United States Postal Service.



PO Box 149263
AUSTIN, TX 78714-9263

Presorted
First-Class Mail
Postage & Fees Paid
USPS
Permit No. G-10

Let usps.com/smallbiz simplify your shipping.

Stop by to learn the convenience of usps.com/smallbiz. We'll show you some quick tips to put the power of the U.S. Postal Service® at your fingertips. In just a few minutes, you'll see how this small business resource is designed to quickly handle all your shipping and mailing needs. In one visit, you'll learn to:

- Order FREE Priority Mail® Flat Rate and Express Mail® Boxes
- Print labels, pay for postage, and order stamps
- Find a ZIP™ Code
- Request a Free Package Pickup*
- Track packages and confirm deliveries

KEY CODE XXXXXXXXXXXX
SAMPLE A. SAMPLE
TITLE
ABC COMPANY
SUITE 100
12345 NORTH SOME STREET
ANYTOWN, ST 12345-6789

|||||||.....|||||||.....|||||||.....

Choose a location to discover the convenience of usps.com/smallbiz

Location:

XXXXXXXXXXXXXXXXXXXXXXXXXXXXXXXXXX
XXXXXXXXXXXXXXXXXXXXXXXXXXXXXXXXXX
XXXXXXXXXXXXXXXXXXXXXXXXXXXXXXXXXX
XXXXXXXXXXXXXXXXXXXXXXXXXXXXXXXXXX

Location:

XXXXXXXXXXXXXXXXXXXXXXXXXXXXXXXXXX
XXXXXXXXXXXXXXXXXXXXXXXXXXXXXXXXXX
XXXXXXXXXXXXXXXXXXXXXXXXXXXXXXXXXX
XXXXXXXXXXXXXXXXXXXXXXXXXXXXXXXXXX

Location:

XXXXXXXXXXXXXXXXXXXXXXXXXXXXXXXXXX
XXXXXXXXXXXXXXXXXXXXXXXXXXXXXXXXXX
XXXXXXXXXXXXXXXXXXXXXXXXXXXXXXXXXX
XXXXXXXXXXXXXXXXXXXXXXXXXXXXXXXXXX

Location:

XXXXXXXXXXXXXXXXXXXXXXXXXXXXXXXXXX
XXXXXXXXXXXXXXXXXXXXXXXXXXXXXXXXXX
XXXXXXXXXXXXXXXXXXXXXXXXXXXXXXXXXX
XXXXXXXXXXXXXXXXXXXXXXXXXXXXXXXXXX

Location:

XXXXXXXXXXXXXXXXXXXXXXXXXXXXXXXXXX
XXXXXXXXXXXXXXXXXXXXXXXXXXXXXXXXXX
XXXXXXXXXXXXXXXXXXXXXXXXXXXXXXXXXX
XXXXXXXXXXXXXXXXXXXXXXXXXXXXXXXXXX

Date and time:

XXXXXXXXXXXXXXXXXXXXXXXXXXXXXXXXXX
XXXXXXXXXXXXXXXXXXXXXXXXXXXXXXXXXX

Date and time:

XXXXXXXXXXXXXXXXXXXXXXXXXXXXXXXXXX
XXXXXXXXXXXXXXXXXXXXXXXXXXXXXXXXXX

Date and time:

XXXXXXXXXXXXXXXXXXXXXXXXXXXXXXXXXX
XXXXXXXXXXXXXXXXXXXXXXXXXXXXXXXXXX

Date and time:

XXXXXXXXXXXXXXXXXXXXXXXXXXXXXXXXXX
XXXXXXXXXXXXXXXXXXXXXXXXXXXXXXXXXX

Date and time:

XXXXXXXXXXXXXXXXXXXXXXXXXXXXXXXXXX
XXXXXXXXXXXXXXXXXXXXXXXXXXXXXXXXXX

*Available with Express Mail, Priority Mail, and International services. Visit usps.com for terms.

US08MSB70405-1B
xxx-xxxx-mmxxxx



Presorted
First-Class Mail
Postage & Fees Paid
USPS
Permit No. G-10

Let usps.com/smallbiz simplify your shipping.

Stop by to learn the convenience of usps.com/smallbiz. We'll show you some quick tips to put the power of the U.S. Postal Service® at your fingertips. In just a few minutes, you'll see how this small business resource is designed to quickly handle all your shipping and mailing needs. In one visit, you'll learn to:

- Order FREE Priority Mail® Flat Rate and Express Mail® Boxes
- Print labels, pay for postage, and order stamps
- Find a ZIP™ Code
- Request a Free Package Pickup*
- Track packages and confirm deliveries

POSTAL BUSINESS CUSTOMER

Choose a location to discover the convenience of usps.com/smallbiz

Location: XXXXXXXXXXXXXXXXXXXXXXXXXXXX XXXXXXXXXXXXXXXXXXXXXXXXXXXX XXXXXXXXXXXXXXXXXXXXXXXXXXXX XXXXXXXXXXXXXXXXXXXXXXXXXXXX XXXXXXXXXXXXXXXXXXXXXXXXXXXX XXXXXXXXXXXXXXXXXXXXXXXXXXXX XXXXXXXXXXXXXXXXXXXXXXXXXXXX XXXXXXXXXXXXXXXXXXXXXXXXXXXX XXXXXXXXXXXXXXXXXXXXXXXXXXXX XXXXXXXXXXXXXXXXXXXXXXXXXXXX	Location: XXXXXXXXXXXXXXXXXXXXXXXXXXXX XXXXXXXXXXXXXXXXXXXXXXXXXXXX XXXXXXXXXXXXXXXXXXXXXXXXXXXX XXXXXXXXXXXXXXXXXXXXXXXXXXXX XXXXXXXXXXXXXXXXXXXXXXXXXXXX XXXXXXXXXXXXXXXXXXXXXXXXXXXX XXXXXXXXXXXXXXXXXXXXXXXXXXXX XXXXXXXXXXXXXXXXXXXXXXXXXXXX XXXXXXXXXXXXXXXXXXXXXXXXXXXX XXXXXXXXXXXXXXXXXXXXXXXXXXXX	Location: XXXXXXXXXXXXXXXXXXXXXXXXXXXX XXXXXXXXXXXXXXXXXXXXXXXXXXXX XXXXXXXXXXXXXXXXXXXXXXXXXXXX XXXXXXXXXXXXXXXXXXXXXXXXXXXX XXXXXXXXXXXXXXXXXXXXXXXXXXXX XXXXXXXXXXXXXXXXXXXXXXXXXXXX XXXXXXXXXXXXXXXXXXXXXXXXXXXX XXXXXXXXXXXXXXXXXXXXXXXXXXXX XXXXXXXXXXXXXXXXXXXXXXXXXXXX XXXXXXXXXXXXXXXXXXXXXXXXXXXX	Location: XXXXXXXXXXXXXXXXXXXXXXXXXXXX XXXXXXXXXXXXXXXXXXXXXXXXXXXX XXXXXXXXXXXXXXXXXXXXXXXXXXXX XXXXXXXXXXXXXXXXXXXXXXXXXXXX XXXXXXXXXXXXXXXXXXXXXXXXXXXX XXXXXXXXXXXXXXXXXXXXXXXXXXXX XXXXXXXXXXXXXXXXXXXXXXXXXXXX XXXXXXXXXXXXXXXXXXXXXXXXXXXX XXXXXXXXXXXXXXXXXXXXXXXXXXXX XXXXXXXXXXXXXXXXXXXXXXXXXXXX	Location: XXXXXXXXXXXXXXXXXXXXXXXXXXXX XXXXXXXXXXXXXXXXXXXXXXXXXXXX XXXXXXXXXXXXXXXXXXXXXXXXXXXX XXXXXXXXXXXXXXXXXXXXXXXXXXXX XXXXXXXXXXXXXXXXXXXXXXXXXXXX XXXXXXXXXXXXXXXXXXXXXXXXXXXX XXXXXXXXXXXXXXXXXXXXXXXXXXXX XXXXXXXXXXXXXXXXXXXXXXXXXXXX XXXXXXXXXXXXXXXXXXXXXXXXXXXX XXXXXXXXXXXXXXXXXXXXXXXXXXXX
Date and time: XXXXXXXXXXXXXXXXXXXXXXXXXXXX XXXXXXXXXXXXXXXXXXXXXXXXXXXX XXXXXXXXXXXXXXXXXXXXXXXXXXXX XXXXXXXXXXXXXXXXXXXXXXXXXXXX	Date and time: XXXXXXXXXXXXXXXXXXXXXXXXXXXX XXXXXXXXXXXXXXXXXXXXXXXXXXXX XXXXXXXXXXXXXXXXXXXXXXXXXXXX XXXXXXXXXXXXXXXXXXXXXXXXXXXX	Date and time: XXXXXXXXXXXXXXXXXXXXXXXXXXXX XXXXXXXXXXXXXXXXXXXXXXXXXXXX XXXXXXXXXXXXXXXXXXXXXXXXXXXX XXXXXXXXXXXXXXXXXXXXXXXXXXXX	Date and time: XXXXXXXXXXXXXXXXXXXXXXXXXXXX XXXXXXXXXXXXXXXXXXXXXXXXXXXX XXXXXXXXXXXXXXXXXXXXXXXXXXXX XXXXXXXXXXXXXXXXXXXXXXXXXXXX	Date and time: XXXXXXXXXXXXXXXXXXXXXXXXXXXX XXXXXXXXXXXXXXXXXXXXXXXXXXXX XXXXXXXXXXXXXXXXXXXXXXXXXXXX XXXXXXXXXXXXXXXXXXXXXXXXXXXX

*Available with Express Mail, Priority Mail, and International services. Visit usps.com for terms.

US00MH070425-1B
XXX-XXXX-MM3000



We can make online shipping easier.

Stop by for a FREE usps.com/smallbiz demo.



©2007 United States Postal Service. Eagle symbol and logotype are registered trademarks of the United States Postal Service.



PO Box 149263
AUSTIN, TX 78714-9263

Presorted
First-Class Mail
Postage & Fees Paid
USPS
Permit No. G-10

Let usps.com/smallbiz help.

Stop in to learn how to order FREE shipping boxes, request Free Package Pickup,* print labels, pay for postage, and track your packages.

Location:

XXXXXXXXXXXXXXXXXXXXXXXXXXXX
XXXXXXXXXXXXXXXXXXXXXXXXXXXX
XXXXXXXXXXXXXXXXXXXXXXXXXXXX
XXXXXXXXXXXXXXXXXXXXXXXXXXXX
XXXXXXXXXXXXXXXXXXXXXXXXXXXX
XXXXXXXXXXXXXXXXXXXXXXXXXXXX

Date and time:

XXXXXXXXXXXXXXXXXXXXXXXXXXXX
XXXXXXXXXXXXXXXXXXXXXXXXXXXX

*Available with Express Mail® Priority Mail® and International services.
Visit usps.com for terms.

USCOMSB70405-1
XXX-XXX-MM3XXX

KEY CODE XXXXXXXXXXXXXXXX
SAMPLE A. SAMPLE
TITLE
ABC COMPANY
SUITE 100
12345 NORTH SOME STREET
ANYTOWN, ST 12345-6789



Let usps.com/smallbiz help.

Stop in to learn how to order FREE shipping boxes, request Free Package Pickup,* print labels, pay for postage, and track your packages.

Location:

XXXXXXXXXXXXXXXXXXXXXXXXXXXX
XXXXXXXXXXXXXXXXXXXXXXXXXXXX
XXXXXXXXXXXXXXXXXXXXXXXXXXXX
XXXXXXXXXXXXXXXXXXXXXXXXXXXX
XXXXXXXXXXXXXXXXXXXXXXXXXXXX
XXXXXXXXXXXXXXXXXXXXXXXXXXXX

Location:

XXXXXXXXXXXXXXXXXXXXXXXXXXXX
XXXXXXXXXXXXXXXXXXXXXXXXXXXX
XXXXXXXXXXXXXXXXXXXXXXXXXXXX
XXXXXXXXXXXXXXXXXXXXXXXXXXXX
XXXXXXXXXXXXXXXXXXXXXXXXXXXX
XXXXXXXXXXXXXXXXXXXXXXXXXXXX

Date and time:

XXXXXXXXXXXXXXXXXXXXXXXXXXXX
XXXXXXXXXXXXXXXXXXXXXXXXXXXX

Date and time:

XXXXXXXXXXXXXXXXXXXXXXXXXXXX
XXXXXXXXXXXXXXXXXXXXXXXXXXXX

*Available with Express Mail® Priority Mail® and International services.
Visit usps.com for terms.

USCOMHH70405-1
XXX-XXX-MM3XXX

Presorted
First-Class Mail
Postage & Fees Paid
USPS
Permit No. G-10

POSTAL BUSINESS CUSTOMER

USPS.com Homepage Highlights

The screenshot shows the USPS.com homepage with the following elements:

- Navigation Bar:** Includes links for Find a ZIP Code, Calculate Postage, Print a Shipping Label, Schedule a Pickup, Locate a Postal Office, and Track & Confirm. Below this are tabs for BUSINESS, HOUSEHOLD, BUY STAMPS & SHOP, ALL PRODUCTS & SERVICES, and ABOUT USPS & NEWS.
- Main Content Area:** Features a "Bring America to the World" banner for stamps, a "SEARCH USPS.COM" bar, and a "TRACK & CONFIRM" bar. Below these are sections for SHIPPING TOOLS, MAILING TOOLS, and RECEIVING MAIL.
- Service Categories:**
 - Shipping Products & Services:** Send domestic & international packages.
 - Mailing Products & Services:** Domestic & international mailing choices.
 - Change of Address:** Get your mail after you move.
 - Premium Forwarding Services:** Receive all of your mail at your temporary address.
 - Hold Mail:** Have your mail held while you're away.
 - Print Online Postage:** Print postage & labels online using USPS® Click-N-Ship®.
 - Send Cards, Letters & Flyers:** Use NetPost™ Services online. It's fast, easy, & affordable.
 - Send Direct Mail:** Resources to execute your Direct Mail program.
 - Supplies:** Boxes, scales, labels, & more.
- Footer:** Includes Site Map, Contact Us, Forms, Gov't Services, Jobs, Privacy Policy, Terms of Use, No FEAR, Act EEO Date, National & Premier Accounts, and Copyright © 1999-2007 USPS. All Rights Reserved.



- 1 Look up a ZIP Code™: <http://www.usps.com/zip4/>
- 2 Calculate Postage: <http://www.usps.com/tools/calculatepostage/>
- 3 Click-N-Ship®: <http://www.usps.com/shipping/label.htm>
- 4 Carrier Pickup™: <http://www.usps.com/carrierpickup/>
- 5 Locate a Post Office™: <http://www.usps.com/locator/>
- 6 Track & Confirm: <http://www.usps.com/shipping/trackandconfirm.htm>
- 7 Buy Stamps & Shop: <http://www.usps.com/shop/>
Get stamps, shipping supplies, and fun merchandise at the Postal Store®.
- 8 Shipping Tools: <http://www.usps.com/business/shippingtools/>
Shipping Products & Services
Print Online Postage
Order Shipping Supplies
- 9 Mailing Tools: <http://www.usps.com/business/maillingtools/>
Mailing Products & Services
Send Cards, Letters & Flyers
Send Direct Mail
- 10 Receiving Your Mail: <http://www.usps.com/all/options/receivingmail/>
Change of Address
Premium Forwarding Service
Hold Mail

USPS.com Quick Access Card

Whether you're shipping for business or taking care of personal mail, you can do it all with the information and tools at USPS.com. See what's online!



SYMBOL KEY

- Ⓢ Consumer
- Ⓟ Small Business

- Ⓢ Buy Stamps: <http://www.usps.com/shop/>
Order stamps online and get them delivered right to your door.
- Ⓢ Look up a ZIP Code™: <http://www.usps.com/zip4/>
Verify an address or find the correct ZIP Code with ZIP Code Lookup.
- Ⓢ Calculate Postage: <http://www.usps.com/tools/calculatepostage/>
Choose a service and figure out the cost of your mailing.
- Ⓢ Track & Confirm: <http://www.usps.com/shipping/trackandconfirm.htm>
Know when your package arrives with Delivery Confirmation™ and email notification.
- Ⓢ Locate a Post Office™: <http://www.usps.com/locator/>
Enter an address to find the nearest Post Office.
- Ⓢ Click-N-Ship®: <http://www.usps.com/shipping/label.htm>
Print your own domestic and international shipping labels—with or without postage.
- Ⓢ Carrier Pickup™: <http://www.usps.com/carrierpickup/>
Save a trip to the Post Office—request a free pickup online.
- Ⓢ Shipping Tools: <http://www.usps.com/business/shippingtools/>
Get service information and the tools you need for shipping.
- Ⓢ Mailing Tools: <http://www.usps.com/business/maillingtools/>
Get service information and tools for sending your letters and documents.
- Ⓢ Change Address: <http://www.usps.com/moversguide/>
Change your mailing address or have your mail temporarily forwarded.
- Ⓢ Premium Forwarding Services: <http://www.usps.com/receive/premiumforwarding/>
Receive all of your mail at your temporary address.
- Ⓢ Order Shipping Supplies: <http://www.usps.com/shipping/supplies.htm>
Get boxes, envelopes, and everything else you need for shipping.
- Ⓢ Hold Mail: <http://www.usps.com/deliveryservices/holdmail.htm>
Have your mail held safely while you're away.
- Ⓢ NetPost™ Services: <http://www.usps.com/netpost/>
Create and send letters, cards, flyers, and more.

This is only a sampling of what we've got online. See what else you can do at www.usps.com/

BUSINESS CONNECT

Name of Event _____

Date of Event _____

Name	Company Name	Address	Phone #	Email Address	Product/ Service Interest
1.					
2.					
3.					
4.					
5.					
6.					
7.					
8.					
9.					
10.					
11.					
12.					
13.					
14.					
15.					
16.					
17.					
18.					

Supply Management

INSTALLATION HEADS/MAOs

Semiannual Review of Capital Records

Handbook AS-701, *Material Management*, Section 541.28, Internal Reviews, contains procedures for conducting a semiannual review of capital records. The procedures require either the installation head or designated material accountability officer (MAO) to conduct a semiannual internal review and an evaluation of the status of property records and files. Installation Heads: If you do not have a designated MAO, refer to Handbook AS-701, Part 541 and Exhibit 541.21 for the assignment procedure and a sample letter of delegation, respectively.

If you are an installation head or a designated MAO, you must complete the review and evaluation process by following these steps:

- Meet with the designated material accountability assistant (MAA) (if you have one) and discuss the material accountability background of the installation.

If you do not have a designated MAA, refer to Handbook AS-701, Section 541.3 and Exhibit 541.32 for the assignment procedure and a sample letter of delegation, respectively.

- Review the local standard operating procedures.
- Randomly select and inventory 10 percent of capital items and 10 percent of sensitive items.
- Review files and records to verify that they are being maintained in accordance with procedures outlined in Handbook AS-701, Parts 551, 552, 553, and 556.
- Review the last six property changes for the month to ensure they have been properly verified.

— *National Supply Management Programs, Supply Management, 2-15-07*

NOTICE

Asset Management Integration Team Collects Data on How Postal Service Currently Manages Assets

Since the beginning of the Asset Management Integration (AMI) program in November, 2006, the AMI team has been documenting how retail and operations assets are managed across Postal Service™ functions. This was done to gain a better understanding of current business requirements and future business opportunities. Assets covered during the analysis of the current state of operations include stamps, post cards, envelopes, philatelic products, ReadyPost® products, officially licensed retail products, expedited shipping supplies, Post Office™ in-store signage, advertising and printed materials, selected types of equipment and spares (automation, retail, mail transport equipment, intelligent mail, information technology, vehicles), and Headquarters facilities assets.

The next steps in the AMI project involve close collaboration with business owners to develop proposals for the future state of asset management operations. The team will

begin by defining new processes that support service management, inventory management, and planning, and also by identifying options for reconfiguring the current distribution network.

As we move into the next phase, the AMI project team would like to recognize the assistance provided and contributions made by all the organizations that have participated to date.

The mission of the AMI team is to improve the management of inventory and assets through a comprehensive distribution and delivery model that will enhance service and reduce costs to the Postal Service.

— *Supply Management Operations, Supply Management, 2-15-07*

NOTICE

Quick Pick List

When accessing the Material Distribution Center's (MDC) Touch Tone Order Entry (TTOE) system, Postal Service™ sites can use either the 13-digit stock number or the 3-digit quick pick number (if one has been assigned). The most recent quick pick list is given below. The quick pick list and instructions for using TTOE (see page 111) can also be

downloaded from the Supply Management Web site at http://blue.usps.gov/purchase_xls/ops_qplist.xls.

Column heading abbreviations: QP# = quick pick number; PSN = postal stock number; UI = unit of issue; Iss Incr = issue increment; BPQ = bulk pack quantity; DVD = direct vendor delivery.

Quick Pick List — Supply Items (FY2007, revise date: 2/5/2007)

Note: The listed prices and bulk pack quantities are subject to change as new inventories are received at the Material Distribution Center (MDC). Items that are marked with an * are ordered through the MDC, but shipped directly from the vendor. For the latest price information, contact Materials Customer Service at 800-332-0317; follow the prompts for general assistance. To place an order, call our Touch Tone Ordering System at 800-273-1509.

Quick Pick Number	PSIN	PSN	Description	Unit of Issue	Average Price Per Unit Of Issue	Issue Increment	Bulk Pack Qty.	DVD
630	N/A	7690-07-000-5485	Mousepad, eBay Day, Co-Branded (30 ea./bx.)	BX	\$25.0000	1		
402	N/A	7510-06-000-9986	Ink, Make-Up, Clear, Ink Jet Printer (1 ct. = 9 qts.)	CT	\$24.2300	1		*
525	6ACCD	7690-04-000-8732	Dec, Credit Card Door Decal	EA	\$0.3522	1	100	
637	C1105A	8345-00-753-3230	Flag, US, Nylon, 2-1/3 ft. x 4-1/2 ft., Red, White, Blue	EA	\$14.1500	1		*
574	C1105B	8345-00-753-3234	Flag, National, Nylon, 3-1/2 ft. x 6 ft. 7-3/4 in.	EA	\$31.0400	1		*
584	C1105C	8345-00-753-3235	Flag, Us, Nylon Storm, 5 x 9-1/2 ft., w/Grommet, Red, White, Blue	EA	\$44.5900	1		*
001	CA1	7530-03-000-9308	Form, Not Inj./Cl. Comp.	SH	\$0.0259	1	1600	
344	CA16	7530-03-000-9302	Form, Auth for Examination and/or Treatment	SH	\$0.0491	1	1200	
002	CA17	7530-03-000-9116	Form, Duty Status Report	SH	\$0.0234	1		*
345	CA2	7530-03-000-9152	Form, Comp Claim Occup Dise	SH	\$0.0320	1	1500	
486	CA7/CA20	7530-03-000-9195	Form, Compensation Claim	SH	\$0.0509	1	1200	
577	CARD25POS	7930-04-000-5515	Card, Cleaning, Micr Check Reader, (25 Cards/bx.)	BX	\$7.9200	1		
591	CPG-13201-02	7610-07-000-0935	13201-02: Postmaster Training, Level A-16, Self Study Guide	EA	\$25.7308	1		*
346	D1147	7530-01-364-3429	Card, Carrier Info, Route, 8 x 10 in., Adhesive Back	EA	\$0.1763	1	500	

Quick Pick Number	PSIN	PSN	Description	Unit of Issue	Average Price Per Unit Of Issue	Issue Increment	Bulk Pack Qty.	DVD
347	D1148	7530-01-000-9249	Card, Collection Test, 13 x 10 in., Plastic	EA	\$1.6500	1	350	
349	D1168	7110-02-000-8002	Leg, Collection Box, Blue, 4-7/8 in. High	EA	\$6.7969	1	30	
003	D1200F	8465-01-141-0813	Bag, Satchel, Carrier's, 2 Compartments, One Patch Pkt.	EA	\$19.3990	1	25	
604	D1210A	8465-03-000-6008	Satchel Assy, w/Rain Flap for Dbl. Bag Assy. (Two Are Needed)	EA	\$28.1083	1	25	
004	D1211A	5340-01-365-1060	Strap, Shoulder, Carrier Satchell, Leather, 40 x 1 in.	EA	\$1.9770	1	200	
005	D1211B	5340-02-000-8196	Buckle, Carrier, Satchel, 2.06 x 1.28 in., Cast Iron	EA	\$0.1790	1	400	
006	D1211C	5340-00-205-5574	Snap Hook, Swivel, Carrier Satchel, 2.950 x 1.410 in.	EA	\$0.3990	1	400	
007	D1212	8465-01-365-7843	Pad, Shoulder Strap, Carrier	EA	\$2.0499	1	100	
350	D1216E	5340-02-000-8129	Strap Tie Nylon, Med, 30 in. Long, Blue	EA	\$1.0028	1	500	
008	D1216F	5340-01-365-6143	Strap, Tie, Nylon, Large, Blue, 36 in. Long	EA	\$1.1047	1	500	
615	D1217A	4010-01-365-6107	Chain, Key, w/o Rings, w/Belt Loop, 27-1/2 in.	EA	\$1.4800	1	500	
351	D1218	5365-01-000-9101	Ring, Key, Carrier, ID 13/16 in., Used w/Items D1217a and b	EA	\$0.0368	100	7000	
555	DEC10	7690-03-000-6229	Dec, Global Priority Mail Sticker	EA	\$0.0000	1		*
054	DEC55A	7690-02-000-8286	Decal, Mail Emblem, Eagle, Right Facing, 10 in. Long x 10 in. Wide	EA	\$4.9700	1		*
055	DEC55B	7690-03-000-5742	Decal, Collection Schedule, 5-1/8 in. x 10-3/4 in.	EA	\$0.4093	1		*
056	DEC55C	7690-02-000-8288	Dec, Deposit f/Mail Collection, 5-3/4 in. x 1-11/16 in.	EA	\$1.8700	1		*
517	DECDDD1	7690-04-000-6662	Dec, Stop Important Customer Info	EA	\$0.0646	50		*
518	DECDDD3	7690-04-000-6666	Decal, Stop Important Customer Info	EA	\$0.0555	1		*
644	DECDDD4	7690-08-000-1490	Label, Prohibited Item Return, 50 ea./pd.	PD	\$0.6027	1	250	
646	DECDDD5	7690-08-000-3762	Decal, USPS Int'l Non-Mailable, Yellow w/Black Print, 50 ea./pd.	PD	\$0.6073	1	250	

Quick Pick Number	PSIN	PSN	Description	Unit of Issue	Average Price Per Unit Of Issue	Issue Increment	Bulk Pack Qty.	DVD
526	DMM100	7610-05-000-5072	Manual, A Customer's Guide to Mailing	EA	\$0.2629	50	200	
534	DMM200	7610-07-000-7089	Pub, An Intro to Mailing for Businesses and Organizations	EA	\$0.8978	1	50	
352	DMM300	7610-03-000-9331	Manual, Domestic Mail	EA	\$14.2764	1	1	
588	DS10	7530-01-000-9253	Form, Birth Affidavit	SH	\$0.0000	50	2000	
009	DS11	7530-03-000-3540	Form, Passport Application	EA	\$0.0000	250	1000	
582	DS3053	7530-05-000-4555	Statement of Consent: Issuance of a Passport to a Minor 14	EA	\$0.0000	50	2000	
636	DS4085	7530-07-000-5423	Form, Application for Additional Visa Pages	EA	\$0.0000	50	1500	
635	DS5504	7530-07-000-5424	Form, U.S. Passport Re-Application	EA	\$0.0000	50	1000	
537	DS60	7530-03-000-3652	Form, Affidavit/ Change of Name	EA	\$0.0000	50	2000	
535	DS64	7530-03-000-3650	Form, Lost or Stolen Passport	EA	\$0.0000	50	2000	
536	DS71	7530-01-000-9260	Form, Identifying Witness	SH	\$0.0000	50	2000	
010	DS82	7530-01-000-9261	Form, Passport Application by Mail	SH	\$0.0000	250	1000	
538	DS86	7530-04-000-1054	Form, Statement of Nonreceipt of Passport	EA	\$0.0000	50	3000	
607	DSP11BROCHURE	7530-05-000-4435	Brochure, Passport Application for Children Under 14 yrs.	EA	\$0.0000	50	2000	
539	DSPEXP1	7690-04-000-5078	Lab, Expedite Stickers (10 stickers/sh.)	SH	\$0.0000	50	6000	
353	ELMISSUE	7610-02-000-9963	Manual, Employee Labor Relations	EA	\$7.3330	1	10	
354	EMO4	7530-01-365-8691	Envelope, Money Order, White w/Window, 3-1/2 in. x 6-1/2 in.	EA	\$0.0106	100	5000	
011	EP101	7530-01-364-3875	Envelope, General Use, Postmaster, 11 in. x 12-1/2 in., White	EA	\$0.0476	100	500	
012	EP104	7530-01-365-4677	Envelope, General Use, 12 in. x 16 in., White	EA	\$0.1043	100	500	
355	EP11	7530-01-364-3876	Envelope, Combination Registry Bill Container, 4 in. x 6 in.	EA	\$0.0661	50	1250	
013	EP13	7530-01-364-1883	Envelope, Tyvek Receipt Holder, Exp Mail, 4 in. x 6 in. (500/ ct.)	EA	\$0.0000	1		*

Quick Pick Number	PSIN	PSN	Description	Unit of Issue	Average Price Per Unit Of Issue	Issue Increment	Bulk Pack Qty.	DVD
014	EP13A	7530-01-364-1884	Envelope, Express Mail, 12-1/2 in. x 9-1/2 in. (500/ct.)	EA	\$0.0000	1		*
015	EP13B	7530-01-364-1885	Envelope, Paper, w/Clear Window, 4-7/8 in. x 8-3/4 in. (500/ct.)	EA	\$0.0000	1		*
016	EP13C	7530-01-364-1886	Envelope, Express Mail, Tyvek, 12 in. x 15.5 in., Ep13c	EA	\$0.0000	1		*
017	EP13E	7530-01-364-1880	Envelope, Express Mail Int'l, 8-7/8 in. x 12 in. (800/ct.)	EA	\$0.0000	1		*
018	EP13F	7530-01-364-1881	Envelope, Express Mail, Flat, (25/ct.)	EA	\$0.0000	1		*
019	EP14	7530-01-000-9264	Envelope, Priority Mail, 12 in. x 15-1/2 in. (800/ct.)	EA	\$0.0000	1		*
020	EP14F	7530-01-364-1882	Envelope, Priority Mail Flat Rate, 9-1/2 in. x 12-1/2 in.	EA	\$0.0000	1		*
547	EP14H	7530-04-000-4322	Envelope, Priority Mail w/Window, 5 in. x 10 in.	EA	\$0.0000	1		*
553	EP15A	7530-03-000-9485	Envelope, Global Priority Flat Rate (Large) 12-1/2 in. x 9-1/2 in.	EA	\$0.0000	1		*
554	EP15B	7530-03-000-9486	Envelope, Global Priority Flat Rate (Small), 10 in. x 6 in.	EA	\$0.0000	1		*
557	EP15GP	7530-04-000-5107	Envelope, Global Priority Mail, Tyvek, 1, 5-1/2 in. x 12 in.	EA	\$0.0000	1		*
564	EP16A	7530-04-000-8877	Envelope, Card Bd, Express Mail Global, 9-1/2 in. x 12-1/2 in.	EA	\$0.0000	1		*
565	EP16B	7530-04-000-8878	Envelope, Tyvek, (12 in. x 15.5 in.) Express Mail Global Guarantee	EA	\$0.0000	1		*
021	EP186	7530-00-767-5707	Envelope, Penalty, Gen Use, 3-5/8 in. x 6-1/2 in., White	EA	\$0.0079	500	5000	
022	EP1865D	7530-01-363-9264	Envelope, Postage Due, 3-5/8 in. x 6-1/2 in., White, Blk Prin	EA	\$0.0076	500	5000	
459	EP189	7530-01-363-9266	Envelope, Gen Use, 3-7/8in. X 8-7/8 in., White	EA	\$0.0098	500	2500	
596	EP192A	7530-07-000-0531	Envelope, Blank Tyvek, 7.5 in. x 10.5 in., Ep192a	CT	\$36.4333	1	1	
614	EP192B	7530-07-000-0532	Envelope, Blank Tyvek, 9 in. x 12 in., Ep192b	CT	\$46.5866	1	1	
023	EP194	7530-01-363-9267	Envelope, Gen Use, 4-1/2 in x 10-3/4 in., White	EA	\$0.0115	500	2500	

Quick Pick Number	PSIN	PSN	Description	Unit of Issue	Average Price Per Unit Of Issue	Issue Increment	Bulk Pack Qty.	DVD
356	EP396	7530-01-363-9270	Envelope, Registry Jacket, (Intrntnl) 11 in. x 15 in., Tan	EA	\$0.4068	50	250	
024	EP399	7530-01-363-9559	Envelope, Registry, Reuseable, 11 in. x 15 in., Brown	EA	\$0.1631	100	500	
025	EP433	7530-00-935-6578	Envelope, Window, 3.875 in. x 8.875 in., White	EA	\$0.0110	500	2500	
026	EP51	7530-01-043-7620	Envelope, Gen Use, 6 in. x 9-1/2 in., White	EA	\$0.0166	250	2000	
027	EP875	7530-01-000-9642	Envelope, Gen Use, 9-1/2 in. x 12-1/2 in., White	EA	\$0.0360	100	600	
028	EP9	7530-01-000-9270	Envelope, Registry Jacket, Brown, 4 in. x 6 in., Red Print	EA	\$0.1289	50	1250	
029	EP93	7530-00-935-6547	Envelope, Gen Use, 10 in. X 15 in., White	EA	\$0.0859	100	500	
532	HBKAS709	7610-03-000-0339	Hbk, Credit Card Pol and Proc	EA	\$0.5900	1	40	
508	HBKDM901	7610-01-000-9064	Hbk, Registered Mail	EA	\$0.9077	1	54	
357	HBKEL502	7610-01-000-9077	Hbk, Retirement Gde	EA	\$0.4562	1	100	
358	HBKEL801	7610-02-000-9938	Hbk, Supervisor's Safety Hbk	EA	\$1.0371	1	60	
359	HBKEL814	7610-01-000-9089	Hbk, Employee's Guide To Safety	EA	\$0.2596	1	300	
030	HBKEL901	7610-03-000-3827	Hbk, Agr Ps NALC	EA	\$0.9956	1	50	
484	HBKEL902	7610-01-000-9092	Hbk, Agree USPS/NRLCA	EA	\$0.5836	1	100	
361	HBKF21	7610-02-000-9914	Hbk, Time and Attendance, Includes Revised Chapters 1 and 5	EA	\$2.4883	1	20	
362	HBKM39	7610-01-000-9178	Hbk, Mgmt Delivery Services	EA	\$3.5000	1	40	
476	HBKM41	7610-03-000-3553	Hbk, City Dlv Duties	EA	\$1.1000	1	40	
031	HBKPO423	7610-03-000-9081	Hbk, Requisitioning Labels	EA	\$2.0255	1	70	
363	HBKPO603	7610-02-000-7023	Hbk, Carrier Duties and Responsibilities	EA	\$1.1550	1	30	
579	IBM0138B	7510-04-000-5514	Ribbon, Printer, IBM, w/USPS Security Ink (12/ct.)	CT	\$69.5000	1		*
590	IBM0200	7025-05-000-4125	Receipt Printer Cleaning Kit	EA	\$86.9400	1		*
032	IMMISSUE	7610-02-000-9904	Manual, International Mail	EA	\$2.7200	1	10	
571	K3288-BPP10	7920-04-000-7147	Card, Cleaning, Currency Validator (Pg./10)	PG	\$1.9560	1	200	
034	LAB100	7690-03-000-9028	Lab, R T S Postage Due	EA	\$0.0351	1		*
364	LAB101V	7690-03-000-9299	Lab, Penalty 1st Class	EA	\$0.0104	252		*

Quick Pick Number	PSIN	PSN	Description	Unit of Issue	Average Price Per Unit Of Issue	Issue Increment	Bulk Pack Qty.	DVD
035	LAB106	7690-03-000-9057	Lab, Priority Mail Sticker	SH	\$0.0000	1		*
036	LAB106A	7690-03-000-9056	Tape, Priority Mail	RO	\$0.0000	1		*
037	LAB107	7690-02-000-7940	Lab, Priority Mail (50/pd.)	PD	\$0.0000	1		*
561	LAB107PGG3	7690-07-000-0954	Lab, ID Sticker, (Pressure Sensitive 50/pd.) GXG	PD	\$0.0000	1		*
551	LAB107R	7690-03-000-9334	Lab, Priority Mail Sticker	RO	\$0.0000	1		*
038	LAB108	7690-03-000-3584	Lab, E/M Corporate Account, (250/ro.)	RO	\$0.0000	1		*
586	LAB112	7690-01-000-9093	Lab, Alarms	EA	\$0.0780	1	1500	
592	LAB112A	7690-01-000-9094	Lab, Alarms Protect Postal Property, Federal Crimes	EA	\$0.6666	1	1500	
639	LAB117	7690-01-000-9096	Label, Warning (Armed Robbery (English) for Post Office Wall	EA	\$0.4315	1	1000	
580	LAB117A	7690-01-000-9097	Lab, Wrng Armd Rbry E	EA	\$0.5438	1	1300	
544	LAB119	7690-04-000-5864	Lab, Tape, Express Mail (Self Adhesive)	EA	\$0.0000	1		*
039	LAB11A	7690-02-000-9995	Lab, Express Mail PO to PO	EA	\$0.0000	1		*
040	LAB11B	7690-02-000-9996	Lab, Express Mail PO to Ad	EA	\$0.0000	1		*
562	LAB11E	7690-02-000-9997	Lab, Express Mail/Cont	EA	\$0.0000	1		*
041	LAB11F	7690-02-000-9998	Lab, Express Mail Post Office to Addressee	EA	\$0.0000	1		*
560	LAB11FGG1	7690-04-000-8880	Lab, Global Express Guaranteed	EA	\$0.0000	1		*
511	LAB127	7690-05-000-0717	Label, Surface Transportation Only (250/ro.)	RO	\$1.9750	1		*
545	LAB127R	7690-04-000-5865	Lab, Sticker, Express Mail (Self Adhesive)	RO	\$0.0000	1		*
042	LAB19A	7690-02-000-8745	Lab, Airmail Par Avion (50/pd.)	PD	\$0.2682	10	300	
043	LAB19B	7690-02-000-8746	Lab, Airmail Par Avion (250/pd.)	PD	\$0.2456	1	150	
044	LAB200	7690-03-000-9311	Lab, Registered Mail (600/ro.)	RL	\$3.8330	1		*
365	LAB208	7690-02-000-7029	Lab, Barcoded Mail	EA	\$0.0260	1		*
046	LAB21	7690-03-000-9108	Lab, Officially Sealed (250/pd.)	PD	\$0.3775	1	300	
048	LAB228	7690-02-000-7033	Lab, Pm Address-Single	EA	\$0.0000	1		*
049	LAB228C	7690-02-000-7034	Lab, Pm Address-Con	EA	\$0.0000	1		*

Quick Pick Number	PSIN	PSN	Description	Unit of Issue	Average Price Per Unit Of Issue	Issue Increment	Bulk Pack Qty.	DVD
550	LAB23	7690-04-000-5145	Lab, Priority Mail Drop Shipment Open and Distribute, Green	EA	\$0.0000	1		*
050	LAB230	7690-02-000-8684	Lab, Loop Mail	EA	\$0.0115	1		*
051	LAB234	7690-02-000-9924	Parcel to Addressee (114/pg.)	PG	\$1.1434	1		*
052	LAB3	7690-01-000-9791	Lab, Same 3-Digit ZIP Code	RO	\$0.5800	1	100	
366	LAB33	7690-01-000-9043	Lab, Warning Penalty for Damage to Mailboxes (Pad/50 ea.)	PD	\$1.5020	1	300	
053	LAB41	7690-03-000-9264	Lab, G-10, Open Return Address, 5-1/2 in. x 3-7/16 in.	EA	\$0.0082	252		*
061	LAB5	7690-01-000-9003	Same 5-Digit ZIP Code	RO	\$0.4500	1	100	
057	LAB55D	7690-02-000-8289	Lab, Parcel Locker Label	EA	\$0.0657	1	9000	
058	LAB6	7690-03-000-3740	Lab, Vending Equ Out of Order	EA	\$0.1121	10		*
059	LAB63	7690-01-000-9067	Lab, Exp MI Out Shtpt	EA	\$0.0000	1		*
638	LAB85	7690-08-000-0862	Label, Premium Forwarding Svc Penalty, 100/pg., Fan-Fold	PG	\$1.2284	1	50	
369	LABA	7690-03-000-9313	Lab, All for ADC	RO	\$0.5200	1	100	
519	LABDDD2	7690-04-000-6664	Lab, Stop Important Customer Info (500 Labels/ro.)	RL	\$1.6267	1		*
371	LABF	7690-01-000-9004	Lab, All for Firm	RO	\$0.3900	1	100	
617	LAB-RTS	7690-05-000-4812	Label, Return to Sender (Rts) 1-1/4 in. x 4-7/16 in., Brown Ltr	EA	\$0.0035	8000		*
062	LABX	7690-03-000-8654	Lab, Mixed ADC	RO	\$0.3790	1	100	
600	M300	7530-04-000-1055	Form, Documentation of U.S. Citizens Born Abroad	EA	\$0.0000	25	2000	
601	M349	7530-04-000-1056	Form, Evidence of Citizenship	EA	\$0.0000	50	2000	
609	MDCD007	8465-04-000-5015	Holster, Scanner, MDCD	EA	\$8.1600	1	120	
510	MDCD055	6135-04-000-5092	Battery Pack (for the MDCD) 3.6v, 2.20 in. x 1.80 in. x 0.80 in.	EA	\$30.0000	1	100	
575	NCR0117D	7930-04-000-5389	Card Cleaner, Ncr 5991 Magnetic Stripe, 3-1/4 in. x 2 in.	EA	\$4.0000	1		*
372	NOT107	7610-01-000-9693	Notice, Let's Keep the Mail Safe	EA	\$0.0435	1	900	
373	NOT11	7610-03-000-9146	Notice, Tips, Tags, and Thanks	EA	\$0.0400	100	1000	

Quick Pick Number	PSIN	PSN	Description	Unit of Issue	Average Price Per Unit Of Issue	Issue Increment	Bulk Pack Qty.	DVD
374	NOT123	7610-03-000-9257	Notice, Ratefold	EA	\$0.0916	50	300	
643	NOT128	7610-08-000-1489	Notice, Delivery/Collection Hazmat — July 2005, 8.5 in. x 11 in.	EA	\$0.0235	50	2000	
496	NOT209	7610-03-000-9145	Notice, Mailbox Improvement Week	EA	\$0.0242	1		*
491	NOT32B	7610-03-000-8332	Notice, Box Fee Due (FIM B) (Non-Barcoded)	EA	\$0.0232	250	3000	
492	NOT32C	7610-03-000-8333	Notice, Box Fee Due (FIM C) (Barcoded)	EA	\$0.0287	250	3000	
507	NOT32N	7610-04-000-5093	Notice, No-Fee P.O.B. Renewal Notice	EA	\$0.0167	1		*
066	NOT38	7610-03-000-9147	Notice, Approaches to Curbside or Rural Mailboxes	EA	\$0.0110	1		*
378	NOT3A	7610-03-000-9053	Notice, Letter-Size Mail Dimension Standards Template	EA	\$0.5692	1	200	
239	NOT4314C	7610-05-000-4859	Notice, We Want to Know, 3-3/4 in. x 9 in., 250/pg.	PG	\$2.2864	1	20	
380	NOT67	7610-02-000-9906	Notice, Automation Template	EA	\$0.3889	1	400	
070	NOT70	7610-01-000-9670	Notice, USPS Privacy Act Notice	EA	\$0.0122	1	3600	
381	O1033I	7240-01-365-4288	Insert, Basket, Canvas, w/Rope Lacing, Use With O1033	EA	\$19.6800	5	5	
382	O1036	7690-01-365-4698	Marker, Identification, Color-White, Plastic	EA	\$3.1359	1	100	
383	O1037A	7110-01-364-3428	Divider, Plastic, Beige, Flat Cases, 10 in. Long x 5.88 in. Wide x 2.75 in. High	EA	\$1.5268	1	100	
384	O1037B	7110-01-364-3427	Divider, Plastic, Beige, 11.25 in. Long x 14 in. Wide x 3.75 in. High for Flat Case	EA	\$2.6206	1	50	
073	O1046I	7240-01-365-4289	Insert, Nylon Hamper Assy, for Use With O1046	EA	\$32.1846	5	5	
385	O1075A	7240-01-365-4291	Insert, Cart, Utility, w/Lacing	EA	\$15.0700	1		*
548	O1092	8115-05-000-4413	Box, Priority Mail, 13-3/8 in. x 12-1/8 in. x 2-3/4 in.	EA	\$0.0000	1		*
074	O1093	8115-01-363-9572	Box, Express Mail, 15-1/2 in. x 12-3/8 in. x 3 in.	EA	\$0.0000	1		*

Quick Pick Number	PSIN	PSN	Description	Unit of Issue	Average Price Per Unit Of Issue	Issue Increment	Bulk Pack Qty.	DVD
549	O1096S	8115-04-000-5692	Box, Priority Mail Video (Small)	EA	\$0.0000	1		*
556	O1099	8115-04-000-2988	Box, Global, Priority Mail	EA	\$0.0000	1		*
386	O1100F	7510-02-000-8761	Award, Certificate of Appreciation, 8-1/2 in. x 11 in. Off-White,	EA	\$0.1679	1	1600	
387	O1100H	7510-02-000-8762	Folder, Service Award, 1 Window, USPS Logo 8-1/2 in. x 11 in.	EA	\$1.7617	1	30	
388	O1100K	7510-02-000-8763	Award, Service, Folder (2 Windows) 10-3/8 in. x 12 in.	EA	\$2.5187	1	25	
572	O1242A	7530-01-354-3982	Envelope, Glassine, 4 in. x 7 in., (500/bx.)	BX	\$11.4100	1		*
581	O1242B	7530-01-354-2327	Envelope, Glassine, 4-1/2 in. x 11 in. (500/bx.)	BX	\$15.6100	1		*
573	O1242C	7530-01-354-3983	Envelope, Glassine, 9-1/2 in. x 11 in. (500/bx.)	BX	\$25.8500	1		*
390	O1250A	9905-01-365-4686	Marker, Tray, Blue, for Bbmd (Plastic) 4 in. x 9-1/2 in.	EA	\$0.2710	25		*
077	O1250B	9905-01-365-4687	Marker, Tray, Orange, for Bbmd (Plastic) 4 in. x 9-1/2 in.	EA	\$0.2710	25		*
391	O1250C	9905-01-365-4688	Marker, Tray, Green, for Bbmd (Plastic) 4 in. x 9-1/2 in.	EA	\$0.2710	25		*
078	O1250D	9905-01-365-4689	Marker, Tray, Violet, for Bbmd (Plastic) 4 in. x 9-1/2 in.	EA	\$0.2710	25		*
392	O1250E	9905-01-365-4690	Marker, Tray, Yellow, for Bbmd (Plastic) 4 in. x 9-1/2 in.	EA	\$0.2710	25		*
393	O1250F	9905-01-365-8706	Marker, Tray, Pink, for Bbmd (Plastic) 4 in. x 9-1/2 in.	EA	\$0.2710	25		*
079	O12C	7530-01-364-3029	Letterhead, U.S. Postal Service, 11 in. x 8-1/2 in., (500/rm.)	SH	\$0.0139	500	4000	
080	O12D	7530-01-364-3030	Letterhead, w/Postal Seal Blue Prnt w/Red Line (500/bx.)	SH	\$0.0151	50	4000	
081	O13	7530-01-364-3032	Slip, Routing (100/pd.) 5-1/2 in. x 8-1/2 in.	PD	\$1.0272	1		*
082	O306B	5340-02-000-8177	Lock, Cam 1, for 1801,1802,1803, 2901, 2902, 2903 PO Boxes	EA	\$2.2516	1	100	

Quick Pick Number	PSIN	PSN	Description	Unit of Issue	Average Price Per Unit Of Issue	Issue Increment	Bulk Pack Qty.	DVD
394	O308	5340-02-000-8179	Keylock, PO Box Lock-1500series, Mntg Screws Not Included	EA	\$2.3800	1	100	
603	O30B	8135-00-271-1446	Tape, Gummed, 2 1/2 in. Wide, 600 ft./ro., Brown, Kraft	RO	\$2.3100	1		*
608	O372D	7510-01-390-0722	Finger Pad, Rubber, Red, Sz 13 (1-9/16 in. x 3/4 in.)	DZ	\$1.4500	1		*
599	O372E	7510-01-390-0723	Finger Pad, Rubber, Red, Sz 14 (1-5/8 in. x 7/8 in.)	DZ	\$1.7100	1		*
597	O385E	7510-00-243-3435	Rubber Bands, No 64, 1/4 in. x 3-1/2 in. (106/bg.)	BG	\$0.4900	1		*
083	O385G	7510-01-368-3495	Band, Rubber No 64, 1/4 in. x 3-1/2 in. (4,250/bg., 10 bg.)	CT	\$71.2500	1		*
395	O399A	7510-02-000-8125	Binder, Ms Handbook, 8-1/2 in. x 11 in., 3 Rings, 1 in. Cap	EA	\$2.9892	1	32	
396	O399B	7510-02-000-8173	Binder, Ms Handbook, 11 in. x 17 in., Black, 6-Ring, 1-1/2 in.	EA	\$6.1547	1	12	
398	O570R	7510-03-000-3640	Handle, Wood, Red 4-3/8 in. ht., 1-1/2 in. dia., Rbr Date Stamp	EA	\$1.0010	1	200	
086	O625A	5975-00-074-2072	Strap, Tiedown, Electrical	EA	\$0.0210	100		*
087	O635	7520-02-000-8087	Type Set, Rubber (Pica) Days, Month Year, Am, Pm	SE	\$1.1768	1	288	
399	O65	7540-02-000-8020	Envelope, Inter-Office, String Tie, 9-1/2 in. x 12 in., Brown	EA	\$0.0916	25	250	
400	O66	7530-01-365-3081	Folder, Personnel Office, Hvy-Manila, w/ Black Print	EA	\$0.2465	1	200	
401	O67	7530-01-365-3089	Folder, Employee Medical (Emf) 11-3/8 in. X 10 in.	EA	\$0.2946	1	200	
091	O7509	7520-02-000-8147	Stamp, Canceling, Self Inking, Adhesive Backed	EA	\$0.7875	12	384	
612	O7516A	7510-03-000-9395	Ribbon, Roll, Cfs li, Thermal, Black 1-1/4 in. Wide (45/ro. per ct.)	CT	\$303.9295	1	1	
594	O7517A	7530-03-000-9393	Lab, Cfs, Full Height (Contains 36,000 Labels)	CS	\$68.5111	36		*
613	O7518	7530-01-365-4693	Label, Cfs li Nmt Label, Non Mech, (Contains 20,000 Labels)	CS	\$114.0500	1		*

Quick Pick Number	PSIN	PSN	Description	Unit of Issue	Average Price Per Unit Of Issue	Issue Increment	Bulk Pack Qty.	DVD
503	O7522	7690-04-000-1181	Label, Postage Validation Imprinter, Pvi (12/ro. per cs.)	CS	\$28.8514	1		*
587	O7523	7530-05-000-0344	Labels, AFSM, 3,344 in. x 1-15/16 in. Wide (6/ro. per cs.)	CS	\$56.9500	1		*
473	O7551	7530-03-000-9396	Paper, Thermal, for Stamp Vending 2.25 in. Wide, 270 ft. Long	RO	\$1.7862	1	32	
403	O790D	7510-02-000-8119	Ink, Cancellation: (Gal) for Automatic and Manual Cancel Machs	GL	\$87.6341	1	4	
404	O790E	7510-02-000-8120	Ink, Cancellation, Pint, for Automatic & Manual Cancel Machs	PT	\$12.2295	1	12	
095	O8100R	7510-01-365-3099	Ribbon, Imprinter Model 8100 Specific (Not for Pos Printer)	EA	\$19.9529	1	100	
593	O8101	8105-03-000-4094	Bag, Customer Shopping, Plastic (500/ct.) 15 in. x 18 in.	CT	\$52.0000	1	1	
096	O813R	5340-02-000-8875	Closure Device, Pouch, I.D. 0.30 — 0.40 + 0.02 in., Green	PG	\$2.7355	1	10	
405	O817A	5340-02-000-8123	Seal, Bar Coded, Cargo (1,000/bx.) Red	BX	\$114.4100	1		*
097	O817C	5340-03-000-3520	Seal, Registered Air Mail (1,000/bx.) 6.130 in. x 3/8 in. x 0.0094 in.	BX	\$75.3400	1		*
478	O817PM	5340-03-000-7006	Seal, Postage Meter, Nylon	EA	\$0.0000	100	5000	
406	O818A	5340-02-000-8208	Seal, Anti-Pilferage, Int'l Mail (100/pg.) 13-1/2 in. x 0.766 in.	PG	\$13.4700	1		*
407	O831	5340-01-365-4675	Padlock, Shackle Clearance, 1/2 in., Width 1-3/4 in.	EA	\$24.6187	1	50	
409	O87H	7530-02-000-8806	Envelope, Jacket for Vehicle Accident Report 6-1/16 in. x 10-1/2 in.	EA	\$0.0649	1	1000	
410	O87X	7510-02-000-8754	Portfolio, Dbl Pckt, 9-1/2 in. x 12 in.	EA	\$0.1849	1	400	
098	O910A	5340-02-000-8190	Lock, NDCBU/CBU, Clockwise, (10/pg.)	PG	\$25.9341	1	20	
099	O910B	5340-02-000-8005	Lock, Counter Clockwise, NDCBU/CBU (10/pg.)	PG	\$26.7195	1	20	

Quick Pick Number	PSIN	PSN	Description	Unit of Issue	Average Price Per Unit Of Issue	Issue Increment	Bulk Pack Qty.	DVD
412	O911B	7520-02-000-8078	Cash and Stamp Box, Large, 14-1/2 in. x 10-1/2 in. x 5-3/4 in.	EA	\$35.9121	1	1	
413	O913A	5340-03-000-3608	Cam, Lock, Offset, NDCBU, Replacement (10/pg.)	PG	\$2.9100	1	50	
414	O913D	5340-01-000-9378	Cam, Lock, Offset, NDCBU (10/pg.) Use With 910a and O910b	PG	\$2.9102	1	50	
100	O933L	5340-01-000-9418	Lock and Keys, Type I, for Cash and Stamp Drawers IRT W/S	EA	\$2.9654	5	100	
415	O947	5340-02-000-8886	Holder, Canvas, for Locks, Attaches to Bag Rack	EA	\$9.1062	1	36	
416	O9930	9905-01-365-2125	Holder, Label, Polyvinyl, w/Slit, for 3-3/8 in. x 1-7/8 in. Labels	EA	\$0.0212	100	8000	
619	OEBD00001	7690-07-000-5482	Sandwich Board, eBay Day, Exterior Lobby Zone	EA	\$125.0000	1	1	
620	OEBD00002	7690-07-000-5493	Co-Branded Pen, eBay Day, Full Service Zone, 100/bg.	BG	\$26.0000	1	25	
621	OEBD00003	7690-07-000-5492	Button, eBay Day, Full Service Zone, 3 in. Wide x 3 in. High, 25/bg.	BG	\$8.0000	1	125	
623	OEBD00005	7690-07-000-5538	Co-Branded Bags, eBay Day, 100/bx.	BX	\$25.6700	1	1	
624	OEBD00006	7690-07-000-5483	Table Drape, eBay Day, Full Service Zone	EA	\$75.0000	1	25	
625	OEBD00007	7690-07-000-5484	Pull-Up Banners w/Hardware, eBay Day, 2/se. w/Hardware	SE	\$250.0000	1	1	
626	OEBD00008	7690-07-000-5496	eBay Day CD, Full Service Zone	EA	\$0.2000	100	400	
627	OEBD00009	7690-07-000-5539	eBay Co-Branded Scales, 60/ct.	CT	\$90.0000	1	1	
628	OEBD00010	7690-07-000-5481	Outdoor Banner, eBay Day, Exterior Lobby Zone	EA	\$65.0000	1	1	
629	OEBD00011	7690-07-000-5674	Box Kit, eBay Co-Branded	EA	\$0.0000	1	1	
563	P2976G	7530-05-000-4331	Envelope Pouch, 10-1/4 in. Long x 7 in. Wide, x 0.00175 in. Thick	EA	\$0.0000	1		
540	P358	7530-07-000-0103	Paper, Thermal, Receipt Rolls, Pos (50/ro. per ct.)	CT	\$55.7900	1		*
480	POMISSUE	7610-03-000-3558	Manual, Postal Operations	EA	\$4.7001	1	10	
463	POS123L	7690-03-000-4150	Pos, Postal Rates and Fees	EA	\$0.1718	1	250	

Quick Pick Number	PSIN	PSN	Description	Unit of Issue	Average Price Per Unit Of Issue	Issue Increment	Bulk Pack Qty.	DVD
464	POS123S	7690-03-000-4151	Pos, Postal Rates and Fees	EA	\$0.0976	1	400	
645	POS138	7530-05-000-5532	Poster, Keep the Mail Safe	EA	\$0.2656	1	750	
068	POS158	7610-03-000-3949	Possession of Firearms and Dangerous Weapons on Postal Property	EA	\$0.0470	1	2000	
589	POS159	7690-07-000-7099	Pos, Know Your Rights, Take Responsibility (Sexual Harassment)	EA	\$0.0665	1	1000	
071	POS296	7690-03-000-9335	Pos, Notice of Reward	EA	\$0.0613	1	2000	
524	POS298	7690-05-000-4227	Poster, Dot Hazardous Warning Labels	EA	\$0.2801	1	200	
616	POS37	7690-05-000-4804	Help Keep the Mail Safe (Large "Cling" Poster)	EA	\$1.9994	1	1	
647	POS37S	7690-05-000-5499	Poster, Keep the Mail Safe (Small) Aug 2002 18 in. x 24 in.	EA	\$1.4429	1	1	
106	POS7	7690-03-000-9181	Pos, Rules/Regs on PS Property	EA	\$0.0583	1	1500	
107	POS74	7690-03-000-9236	Pos, Packaging Pointers	EA	\$0.1125	1	700	
523	POS81	7690-05-000-4434	Pos, Reused Boxes (24 in. x 36 in.)	EA	\$0.3652	1	250	
417	POSOSHA3165	7690-05-000-4387	Poster, OSHA, Job Safety and Health Protection English	EA	\$0.0000	1	1000	
109	PS1000	7530-02-000-9931	Form, Domestic Claim/Reg In	EA	\$0.0633	100	1000	
110	PS1012	7530-02-000-7334	Form, Travel Voucher	SH	\$0.0197	1		*
111	PS1091A	7530-02-000-7341	Form, Post Office Box Fee Register (Card)	EA	\$0.0201	2		*
112	PS1093	7530-02-000-7165	Form, App Fr PO Box	EA	\$0.0349	125	1000	
113	PS1094	7530-02-000-7345	Form, App Fr Add Key PO	SH	\$0.0098	1		*
114	PS1096	7530-02-000-7346	Form, Cash Receipt (100/pd.)	PD	\$0.3338	2		*
115	PS1099	7530-02-000-7347	Form, Not Ret Keys	SH	\$0.0072	1		*
116	PS1164	7530-02-000-8335	Form, Claim Reimburse Exp	SH	\$0.0197	100		*
277	PS1188	7530-01-000-9016	Form, Cancel Org Dues/Payroll Withholdings	SE	\$0.0579	1	1500	
117	PS1199A	7530-02-000-7353	Form, Direct Deposit	SE	\$0.0571	100	1500	
118	PS1216	7530-02-000-7354	Form, Employee's Current Mailing Address	SE	\$0.0187	1	4000	

Quick Pick Number	PSIN	PSN	Description	Unit of Issue	Average Price Per Unit Of Issue	Issue Increment	Bulk Pack Qty.	DVD
278	PS1221	7530-02-000-7356	Form, Adv Sick Leave Auth (100/pd.)	PD	\$0.9325	1		*
119	PS1230C	7530-00-270-6182	Form, Time Card	EA	\$0.0240	1		*
120	PS1234	7530-02-000-7359	Form, Utility Card	EA	\$0.0285	100		*
121	PS1236A	7530-01-000-9649	Form, Wkly Loan Trans/Train	EA	\$0.0167	25		*
122	PS1260	7530-01-000-9268	Form, Non-Transactor CD	EA	\$0.0075	2		*
279	PS1261	7530-01-000-9269	Form, Nontransactor Report	SH	\$0.0167	1		*
123	PS1314A	7530-01-000-9282	Form, Aux Rural Carrier Time	EA	\$0.0120	1		*
618	PS1412	7530-07-000-5259	Daily Financial Report, 8-1/2 in. x 11 in., pd./100, PS Form 1412	PD	\$1.7166	1		*
481	PS1500	7530-03-000-7374	Form, Appl for Listing and Prohibitory	EA	\$0.0877	25	1200	
126	PS1509	7530-01-000-9334	Form, Sender's Application for Recall of Mail	SH	\$0.0167	1		*
127	PS1510	7530-01-000-9335	Form, Mail Loss/Rifling Report	SE	\$0.0644	100	1000	
504	PS152	7530-04-000-4309	Form, Delivery Confirmation Label	EA	\$0.0045	500	10000	
470	PS1527	7530-01-000-9343	Form, Gen Del Service Appl	EA	\$0.0078	1		*
512	PS153	7530-05-000-4046	Form, U.S. Postal Service Signature Confirmation	EA	\$0.0053	500	10000	
281	PS1532	7530-01-000-9345	Form, Semiannual Check of Overflow Mail	SH	\$0.0659	1		*
129	PS1556	7530-01-000-9356	Form, Susp Items-Sprt Info	SH	\$0.0167	1		*
131	PS1564	7530-01-000-9357	Form, Address Change Sheet	SH	\$0.0370	50		*
284	PS1564B	7530-01-000-9358	Form, Special Orders (Card)	EA	\$0.0370	100		*
132	PS1567	7530-01-000-9360	Form, Req Rubber/Steel Stp	SH	\$0.0197	1		*
285	PS1571	7530-01-000-9361	Form, Undelivered Mail Report (100/pd.)	PD	\$0.6875	1		*
133	PS1578B	7530-02-000-7171	Form, Req Non-Std Facing Slips	SE	\$0.0558	100	2000	
134	PS1608	7530-01-000-9371	Form, Emer Salary Auth/Rec	SH	\$0.0098	1		*
135	PS1621	7530-01-000-9390	Form, Delivery Mgmt Report	SE	\$0.0157	1	3000	
136	PS1627	7530-01-000-9394	Form, Genl Prp Ruled Form	SH	\$0.0167	100		*
137	PS1628	7530-03-000-3661	Form, Ind Key Rec	EA	\$0.0099	1		*
286	PS1629	7530-01-000-9396	Form, Building Keys Inventory	SH	\$0.0167	1		*
138	PS17	7530-03-000-9112	Form, Stamp Requisition (100/pd.)	PD	\$1.7166	1		*

Quick Pick Number	PSIN	PSN	Description	Unit of Issue	Average Price Per Unit Of Issue	Issue Increment	Bulk Pack Qty.	DVD
139	PS1700	7530-02-000-7362	Form, Vehicle Accident Invest	SH	\$0.0575	50	2000	
287	PS1717	7530-02-000-7364	Form, Bid Preferred Assign	EA	\$0.0079	50		*
140	PS1723	7530-02-000-7366	Form, Assignment Order (50/pd.)	PD	\$1.2024	5		*
288	PS1766	7530-02-000-7374	Form, Hazard Warning Card	EA	\$0.0236	1		*
141	PS1767	7530-01-000-9422	Form, Report of Hazard	SE	\$0.0500	25	1000	
142	PS1769	7530-02-000-7375	Form, Suprv Rpt of Accident	SE	\$0.1501	10	400	
497	PS1770	7530-02-000-7376	Form, Hazardous Material Rp	SE	\$0.0674	25	2000	
289	PS1778	7530-01-000-9428	Form, Dog Warning Card	EA	\$0.0211	1		*
143	PS1783	7530-01-000-9430	Form, On-Job Safety Review	SH	\$0.0197	1		*
290	PS1838	7530-01-000-9461	Form, Carrier Ct MI/Ltr	SE	\$0.0271	1	2000	
291	PS1838C	7530-01-000-9464	Form, Carr Ct Mail Lc Wksh	SE	\$0.0228	1	2000	
292	PS1840	7530-01-000-9466	Form, Summary Count/Insp (50/pd.)	PD	\$1.0386	1		*
146	PS1908	7530-01-000-9475	Form, Financial Adj Memo (100/pd.)	PD	\$1.0272	1		*
147	PS2016	7530-01-000-9517	Form, Mail Theft and Vandalism	SH	\$0.0167	25		*
505	PS2018	7530-04-000-5309	Form, Duplicate Key, Pin and Combination Inventory	EA	\$0.0591	1	3000	
498	PS2130	7530-02-000-7390	Form, Cla/Loss Init Ltr	SE	\$0.0167	1		*
148	PS2131	7530-01-000-9711	Form, Uncol Check Report	SE	\$0.0353	1	4500	
149	PS2240	7530-02-000-7406	Form, Pay Lv Adj Req	SE	\$0.0255	1	1000	
295	PS2240R	7530-02-000-7407	Form, Rural Pay/Leave Adj R	SE	\$0.0282	1	1000	
150	PS25	7530-01-000-9502	Form, Trust Fund Account	SH	\$0.0217	1		*
151	PS2591	7530-01-000-9733	Form, Application for Employment	SE	\$0.0224	1	1600	
152	PS2855	7530-01-000-9771	Form, Clm Fr Ind Intl MI	SE	\$0.0302	50	2800	
153	PS2865	7530-01-000-9775	Form, Return Receipt for Int'l Mail	EA	\$0.0133	250		*
298	PS2866	7530-01-000-9776	Form, Presort Verification	SH	\$0.0197	1		*
299	PS2942A	7530-01-000-9811	Form, Delivery Lst Av 7 Ma (500/ct.)	CT	\$33.2900	1	1	
300	PS2944	7530-01-000-9814	Form, Recpt Fr Cust MI (100/pd.)	PD	\$0.3868	1		*
301	PS2960	7530-01-000-9821	Form, Inventory Records	EA	\$0.0075	1		*
157	PS2976	7530-01-000-9833	Form, Customs (Cn22)	EA	\$0.0080	500	1000 0	

Quick Pick Number	PSIN	PSN	Description	Unit of Issue	Average Price Per Unit Of Issue	Issue Increment	Bulk Pack Qty.	DVD
154	PS2976A	7530-01-000-9834	Form, Customs Declaration Dispatch (Cp72) (6-Part Set)	SE	\$0.0678	125	1500	
156	PS2976E	7530-03-000-5174	Form, Parcel Post Cust Decl (Envelope Companion to PS 2976a)	EA	\$0.0287	50	1500	
158	PS3083	7530-01-000-9850	Form, Trust Accounts Receipts and Withdrawals (100/pd.)	PD	\$0.6641	1		*
159	PS3176	7530-01-000-9870	Form, Bank Transaction Record	SH	\$0.0197	1		*
160	PS3189	7530-01-000-9878	Form, Req for Temp Sch Chg (100/pd.)	PD	\$0.6485	5		*
161	PS3203	7530-01-000-9880	Form, Order Printed Stampd	EA	\$0.0702	50	1000	
162	PS3220	7530-01-000-9883	Form, Stamp Env Sale at Dis	SH	\$0.0167	100		*
164	PS3227R	7530-01-000-9885	Form, Stamp Stock Purchase	EA	\$0.0214	100	2000	
166	PS3293	7530-02-000-7447	Form, Retail Vend Cred Exam	SH	\$0.0197	1		*
167	PS3294	7530-01-000-9913	Form, Cash Stamp Stk Count	SH	\$0.0400	50		*
168	PS3295	7530-01-000-9914	Form, Dly Rec of Stamps	SH	\$0.0217	1		*
169	PS3317A	7530-01-000-9916	Form, Philatelic Sales Rcd	SH	\$0.0197	50		*
170	PS3368	7530-01-000-9917	Form, Fxd Credit Inv Rec	EA	\$0.0200	50		*
171	PS3369	7530-01-000-9918	Form, Consigned Credit Receipt (50/pd.)	PD	\$0.1750	1		*
172	PS3526	7530-01-000-9931	Form, Stat Ownership	SH	\$0.0449	1		*
173	PS3533	7530-01-000-9932	Form, Refund Postage and Fees	SH	\$0.0197	100		*
176	PS3544	7530-03-000-3768	Form, Post Office Recpt	BK	\$1.8489	1	40	
177	PS3546	7530-01-000-9953	Form, Forwarding Order Change Notice (Postal Card)	EA	\$0.0112	200	2000	
178	PS3547	7530-01-000-9954	Form, Not of Corr in Address	EA	\$0.0096	1		*
179	PS3555	7530-01-000-9959	Form, Report of Returned Mail	SH	\$0.0167	50		*
460	PS3575Z	7530-03-000-4594	Form, Change of Address (Internal Postal Service Use Only)	EA	\$0.0000	250	3000	
181	PS3576	7530-01-000-9963	Form, New Address Notification Card, Business & Personal	EA	\$0.0000	200	9000	

Quick Pick Number	PSIN	PSN	Description	Unit of Issue	Average Price Per Unit Of Issue	Issue Increment	Bulk Pack Qty.	DVD
182	PS3579	7530-01-000-9965	Notice, Undeliverable Periodical	EA	\$0.0186	100		*
183	PS3580	7530-01-000-9966	Form, Not Postage Due Adv	EA	\$0.0103	2		*
184	PS3582A	7530-03-000-3832	Form, Postage Due Bill	EA	\$0.0098	100		*
520	PS3582P	7530-05-000-4539	Form, Brm/Postage Due Invoice Dec 2000 5 in. x 8 in.	EA	\$0.0098	1		*
185	PS3584	7530-01-000-9970	Form, Postage Due Log	SH	\$0.0167	100		*
483	PS3601C	7530-03-000-7523	Form, Postage Meter Report	EA	\$0.0610	100	1000	
302	PS3602C	7530-05-000-5027	Consolidated — Supplement Std Mail and Nonprofit Std Mail	EA	\$0.0167	1		*
193	PS3602PO	7530-01-000-9976	Form, Ptg Coll PO	BK	\$2.1432	1	40	
195	PS3604	7530-01-000-9978	Form, Revocation of Mlg Permit	SH	\$0.0072	1		*
305	PS3607	7530-02-000-9000	Form, Wgt and Disp Cert	SH	\$0.0167	1		*
196	PS3609	7530-03-000-3821	Form, Rcd Permit Imprint Mlgs	EA	\$0.0197	1		*
307	PS3609PO	7530-02-000-9003	Form, Cont Fr Post Off Mtr	EA	\$0.1343	1	2500	
197	PS3610	7530-02-000-9005	Form, Rec of Postage Meter	SH	\$0.0025	1	2500	
461	PS3615	7530-03-000-6048	Form, Mailing Permit	EA	\$0.0667	25		*
198	PS3619	7530-02-000-9011	Form, Permit Number Record (Card)	EA	\$0.0075	1		*
199	PS3621A	7530-02-000-8210	Form, Renewal Not Ann Fees	SH	\$0.0167	1		*
462	PS3624	7530-02-000-9014	Form, Appl to Mail at Nonprofit Standard Mail Rates	SH	\$0.0413	25		*
471	PS3637G	7530-02-000-9022	Form, Official Mail Batch Header	SE	\$0.0266	250	3000	
309	PS3721	7530-02-000-9042	Form, Publ Watch Rep	SE	\$0.0589	100	1000	
310	PS3749	7530-02-000-9044	Form, Irregularities in the Prep of Mail Matter, 2 Part	SE	\$0.0321	1	2400	
200	PS3800	7530-02-000-9047	Form, Receipt Certified Mail (Label) 1 ea./sh.	EA	\$0.0054	500	1000 0	
311	PS3801	7530-02-000-9048	Form, Standing Delivery Order	EA	\$0.0110	1		*
201	PS3804	7530-02-000-9031	Form, Ret Rcpt Merchandise	EA	\$0.0049	500	1000 0	
202	PS3806	7530-02-000-9051	Form, Recept Fr Reg Mail	SE	\$0.0083	100	4500	
203	PS3811	7530-02-000-9053	Form, Domestic Return Receipt	EA	\$0.0075	250		*
204	PS3811A	7530-02-000-9054	Form, Req. for Return Receipt (After Mailing)	SH	\$0.0476	250		*

Quick Pick Number	PSIN	PSN	Description	Unit of Issue	Average Price Per Unit Of Issue	Issue Increment	Bulk Pack Qty.	DVD
205	PS3813	7530-02-000-9056	Form, Recpt for Dom Ins Par (100 sh./pd.) (Green)	PD	\$0.2169	5	140	
206	PS3813P	7530-02-000-9057	Form, Recpt for Ins Mail (White w/Blue Receipt), 1 Sheet	EA	\$0.0046	500	1000 0	
207	PS3816	7530-02-000-9062	Form, C.O.D. Mailing and Del Receipt	SE	\$0.0541	100		*
312	PS3816AS	7530-02-000-9063	Form, C.O.D. Card-Firm Mailings, Continuous — 1200/ct.	CT	\$54.3715	1		*
208	PS3817	7530-02-000-9065	Form, Cert of Mailing	SH	\$0.0032	2		*
209	PS3821	7530-02-000-9068	Form, Clearance Receipt (50/pd.)	PD	\$0.1750	2		*
313	PS3822	7530-02-000-9069	Form, C.O.D. Tag Transmittal (100/pd.)	PD	\$0.3868	5		*
606	PS3831	7530-02-000-9076	Form, Receipt for Article(S) — Damaged In Mails	SH	\$0.0063	1		*
211	PS3849	7530-01-000-9716	Form, Delivery Notice/Reminder/ Receipt-Blank Not Overprinted	EA	\$0.0047	500		*
212	PS3854	7530-02-000-9084	Form, Manifold Reg Dispatch Bk, 300 pgs., 30 Entries per Page	BK	\$1.4963	1	22	
217	PS3867	7530-02-000-9093	Form, Acct Mail Rec for Del	SH	\$0.0197	100		*
218	PS3877	7530-02-000-9098	Book, Mailing, Firm	BK	\$1.3324	1	20	
219	PS3883	7530-02-000-9099	Form, Firm Delivery Receipt (75 se./pg.)	PG	\$2.3375	1	40	
220	PS3907	7530-03-000-3749	Form, Mail Pickup Notice	EA	\$0.0163	2		*
221	PS3915	7530-02-000-9124	Form, Lock Box Key Req	SE	\$0.1233	50		*
222	PS3921	7530-02-000-9125	Form, Daily Delivery Unit V	SH	\$0.0197	50		*
223	PS3922	7530-02-000-9126	Form, Delivery Unit Vol Rec	SH	\$0.0197	100		*
224	PS3930	7530-02-000-9035	Form, Operations Analysis	SH	\$0.0197	100		*
225	PS3958	7530-02-000-9132	Form, Main Stamp Stock Daily	SH	\$0.0167	100		*
226	PS3959	7530-02-000-9133	Form, Stamp Stk Dly Recap	SH	\$0.0167	100		*
227	PS3971	7530-02-000-9136	Form, Req or Notif of Absen (100/pd.)	PD	\$1.2024	5		*
228	PS3972	7530-02-000-9137	Form, Absence Analysis	EA	\$0.0350	1		*
229	PS3977	7530-02-000-9140	Form, Dupl Key Rec	EA	\$0.0206	1	3000	
230	PS3982	7530-02-000-9148	Form, Change of Address, PS 3982	EA	\$0.0242	1		*

Quick Pick Number	PSIN	PSN	Description	Unit of Issue	Average Price Per Unit Of Issue	Issue Increment	Bulk Pack Qty.	DVD
231	PS3996	7530-02-000-9151	Form, Carrier Aux Cont (100/pd.)	PD	\$2.0256	1		*
315	PS3999	7530-02-000-9154	Form, Insp of Ltr Carr Route	SH	\$0.0197	1		*
232	PS4003	7530-02-000-9157	Form, Rural Route Description	SE	\$0.0892	1	600	
233	PS4027	7530-02-000-9167	Form, Change in Rural Delivery	SH	\$0.0197	1		*
234	PS4052	7530-02-000-9168	Form, Not to Ru Pat	SH	\$0.0167	1		*
235	PS4056	7530-02-000-9169	Form, Your Mailbox Needs Attn (100/pd.)	PD	\$1.2024	1		*
236	PS4232	7530-03-000-9022	Form, Rural Customer Delivery Inst	EA	\$0.0201	1		*
316	PS4239	7530-02-000-9205	Form, Rural Route Count of Mail	SE	\$0.0292	25	2000	
237	PS4240	7530-02-000-9206	Form, Rural Carrier Trip Report	SH	\$0.0197	1		*
317	PS4241	7530-02-000-9207	Form, Rural Del Statistics Report	SE	\$0.0429	25	1600	
499	PS4241X	7530-03-000-0936	Form, Rural Del Statistics Summary Report	EA	\$0.0443	25	2000	
238	PS4245	7530-02-000-9211	Form, Carrier's Statement	EA	\$0.0097	500	5000	
318	PS4248	7530-02-000-9212	Form, Rural Route Inspection Report	SE	\$0.0307	1	1200	
320	PS4541	7530-02-000-9246	Form, Work Order Veh Repair	SE	\$0.0776	50	700	
321	PS4543	7530-02-000-9247	Form, Veh Maint Work Order	EA	\$0.0440	100		*
240	PS4565	7530-02-000-9250	Form, Vehicle Repair Tag	SE	\$0.0310	200	2400	
241	PS4570	7530-02-000-9272	Form, Vehicle Time Record	EA	\$0.0244	250		*
323	PS4572	7530-02-000-9273	Form, Tractor Log	EA	\$0.0241	1		*
324	PS4582	7530-02-000-9280	Form, Operator's Record (Card)	EA	\$0.0603	1	500	
242	PS4584	7530-02-000-9282	Form, Observation of Driving Practices	SE	\$0.0484	100	1000	
326	PS4585	7530-02-000-9283	Form, Postal Driver Accd Info	EA	\$0.0064	1		*
327	PS4586	7530-02-000-9284	Form, Accident Information	EA	\$0.0120	1		*
243	PS4705	7530-02-000-9300	Form, Fire Insp Tag	EA	\$0.0757	100		*
244	PS4707	7530-02-000-9301	Form, Out of Order Tag	EA	\$0.0316	50		*
245	PS4805	7530-02-000-9330	Form, Work Record Sheet	EA	\$0.0350	100		*
246	PS4841	7530-03-000-9265	Form, Fuel and Utilities Re	EA	\$0.0197	1		*
328	PS4983	7530-02-000-9402	Form, Key And Lock Requisition	SH	\$0.0927	1	1500	
329	PS5111R	7530-02-000-9437	Form, Revenue Protection Pl	EA	\$0.1702	100		*
487	PS5397	7530-02-000-9458	Form, Contract Route Extra Trip Authorization	SE	\$0.0476	1	1000	

Quick Pick Number	PSIN	PSN	Description	Unit of Issue	Average Price Per Unit Of Issue	Issue Increment	Bulk Pack Qty.	DVD
247	PS5398A	7530-02-000-9198	Form, Star Route Veh Record	SE	\$0.0171	100	4000	
248	PS5399	7530-02-000-9199	Form, Contract Routes Performance Record	SH	\$0.0234	1		*
249	PS542	7530-02-000-7216	Form, Foreign Reg Article	SE	\$0.0709	25	1000	
330	PS5429	7530-02-000-9467	Form, Cert of Exceptional Contract Service	SE	\$0.1005	1	800	
522	PS5445	7530-05-000-4885	Form, Stamp Vending Machine Reimbursement Request	EA	\$0.0127	100	1000	
331	PS5466	7530-02-000-9472	Form, Late Slip	BK	\$1.2737	5	75	
332	PS5500	7530-02-000-9476	Form, Rep of Contract Rte	SE	\$0.0557	1	1000	
250	PS5541	7530-01-000-9723	Express Mail Serv Pickup	EA	\$0.0000	1		*
546	PS5541C	7530-02-000-7489	Express Mail Pickup Stmt	SE	\$0.0000	1		*
541	PS5625	7530-02-000-9481	Express Mail Ser Rec	SE	\$0.0000	1		*
559	PS5625C	7530-02-000-9483	Express Mail Custom Designed	SE	\$0.0000	1		*
333	PS5659	7530-02-000-9490	Form, Passport Appl Trans	EA	\$0.0197	1		*
251	PS571	7530-02-000-7223	Form, Discrepancy of \$100	SE	\$0.0735	50	1000	
252	PS6387	7530-02-000-9535	Form, App Rural Mo Trans	SH	\$0.0252	100		*
253	PS6401	7530-02-000-9536	Form, Domestic Money Order Inquiry	EA	\$0.0143	1	3000	
334	PS7020	7530-02-000-9539	Form, Auth Absence Fm Wkrm Floor (100/pd.)	PD	\$0.3932	1		*
254	PS7380	7530-02-000-9635	Form, MDC Supply Requisition	SH	\$0.0167	100		*
255	PS7381	7530-02-000-9636	Form, Req for Supplies, Equip	SH	\$0.0197	1		*
335	PS8040	7530-01-000-9906	Form, Bulk Mail Acpt Wrksht (100/pd.)	PD	\$1.7166	1		*
256	PS8076	7530-02-000-8028	Form, Auth to Hold Mail	EA	\$0.0138	100		*
509	PS8099	7530-02-000-7238	Form, Receipt for Rec Del	EA	\$0.0059	100	1000 0	
500	PS8105A	7530-04-000-0302	Form, Funds Trans/Transfer Report	SH	\$0.0117	50	4000	
501	PS8105B	7530-04-000-0303	Form, Suspicious Transaction Report	SH	\$0.0091	50	4000	
336	PS8125	7530-02-000-7255	Form, Drop Shipment Clearance Document	EA	\$0.0119	200	2800	
338	PS8127	7530-02-000-8685	Form, Rural Carrier Supp Payment	SH	\$0.0167	25		*
339	PS8130	7530-02-000-9839	Form, Vend Equip Log	EA	\$0.0197	25		*

Quick Pick Number	PSIN	PSN	Description	Unit of Issue	Average Price Per Unit Of Issue	Issue Increment	Bulk Pack Qty.	DVD
340	PS8152	7530-03-000-9249	Form, Employee Daily Activity Card	EA	\$0.0112	250		*
506	PS8165	7530-03-000-9387	Form, Mail Fraud Report	EA	\$0.0350	50	2000	
640	PS8176	7530-07-000-6197	Form, Premium Forwarding Service, April 2005, PS 8176	EA	\$0.0653	1	1000	
468	PS8191	7610-03-000-6538	Form, Step 1 Grievance	EA	\$0.0197	1		*
530	PS8230	7530-07-000-7117	Form, Authorization for Payment	EA	\$0.0108	1	3000	
531	PS8231	7530-07-000-7118	Form, Vendor Payment 1099 Report Form April 2003	EA	\$0.0102	1	3000	
341	PS969	7530-02-000-7258	Form, Material Recycling and Disposal	SE	\$0.1196	1	1000	
258	PS991	7530-02-000-9547	Form, Appl for Prom or Assign	EA	\$0.1175	50	500	
418	PUB100	7610-03-000-9247	Pub, History of USPS	EA	\$0.9233	1	100	
260	PUB122	7610-03-000-9059	Pub, Customer Guide to Filing Domestic Claims of Registered	EA	\$0.1123	1	600	
419	PUB129	7610-02-000-7088	Pub, Safety Talks	EA	\$3.3691	1	14	
610	PUB154	7690-07-000-7014	Pub, Get Stamps on the Go Jan 2003, 3-3/8 in. x 7-1/2 in.	EA	\$0.0000	1	4200	
420	PUB192	7610-03-000-9314	Poster, Tips for Collecting Stamps	EA	\$0.0407	100	1000	
521	PUB194	7610-05-000-4021	Pub, 2000 Stamp Images 8-1/2 in. x 11 in., 4 Color Booklet	EA	\$0.0743	1	600	
423	PUB208	7610-03-000-9402	Pub, Serv. Avail Fr. Rural Carr	EA	\$0.0149	1	2500	
457	PUB223	7610-03-000-9087	Pub, Directives/Forms Catalog	EA	\$1.7816	1	22	
264	PUB225	7610-02-000-7089	Pub, Intro to Stamp Collecting 32 pg., 5 in. wide x 9 in. long, 25/pg.	EA	\$0.0000	25	500	
266	PUB247	7610-02-000-7982	Pub, 247 — Supply and Equipment Catalog, May 2002	EA	\$5.8052	1	15	
267	PUB25	7610-03-000-9119	Pub, Guide to Designing Letter Mail	EA	\$0.7813	1	40	
268	PUB28	7610-03-000-3688	Pub, Postal Addressing Standards	EA	\$0.9866	1	50	
527	PUB280	7610-05-000-0653	Pub, Identity Theft Publication	EA	\$0.0800	1	850	
641	PUB281	7610-02-000-9388	Pub, Consumer Fraud by Phone or Mail	EA	\$0.0297	100	1000	

Quick Pick Number	PSIN	PSN	Description	Unit of Issue	Average Price Per Unit Of Issue	Issue Increment	Bulk Pack Qty.	DVD
426	PUB300A	7610-04-000-6949	Pub, Consumer and Business Guide to Preventing Mail Fraud	EA	\$0.3250	25	200	
433	PUB355	7610-03-000-9452	Pub, Ideas Prog Supervisor's Guide	EA	\$0.2465	1	1000	
528	PUB370	7610-04-000-5602	Pub, Extra Services	EA	\$0.0864	1	700	
269	PUB39	7610-03-000-9154	Pub, US Postage Coloring Book	EA	\$0.2751	50	200	
437	PUB51	7610-01-000-9815	Pub, International Mail	EA	\$0.1859	25	200	
465	PUB546	7610-03-000-4600	Pub, Sweepstakes Advertising	EA	\$0.1199	50	1000	
642	PUB615	7610-08-000-1458	Pub, Take Your Mailbox With You (Premium Fwd Svc Brochure)	EA	\$0.0000	100	7400	
440	PUB71	7610-03-000-9441	Pub, Emp Req Lv for Cond	EA	\$0.0449	50		*
441	PUB75	7610-03-000-4795	Pub, Mover's Guide, (Includes PS Form 3575)	EA	\$0.0000	1	100	
583	PUB75S	7610-03-000-4096	Pub, Mover's Guide (Spanish)	EA	\$0.0000	125	1000	
502	PUB95	7610-04-000-1197	Pub, Quick Service Guide	EA	\$1.2717	1	20	
445	S2005K	8415-01-347-4510	Gloves, Mens, Small, Flannel/Leather, With Knit Wrist	PR	\$0.9724	1	72	
272	S2025	6840-01-357-0744	Dog Repellent, Back Off, Spray	EA	\$2.8500	12		*
595	SF91	7540-00-634-4041	Form, Opr's Rpt Accid	HD	\$2.5600	1		*
273	SGN145	7690-03-000-9110	Sign, Payment Policy, 9.5 in. Wide x 11.5 in. Long, White w/Red, Blue Prnt	EA	\$0.3525	1	280	
274	SSS1M	7530-04-000-5367	Form, (UPO), Registration Mail-Back	EA	\$0.0000	50	1200	
485	SSS2	7530-03-000-3658	Form, SSS Information Change	EA	\$0.0000	50	3000	
447	SSSBOX45	7690-03-000-3813	Form, Dispenser Box/Display	EA	\$0.0000	1	4	
449	SSSPOS46	7690-03-000-3746	Pos, Registration Poster	EA	\$0.0000	1	1400	
450	TAG13	7690-03-000-9014	Tag, Scheduled Mail	EA	\$0.0195	500		*
558	TAG141	7690-04-000-6856	Tag, "Express Mail-Global Guaranteed"	EA	\$0.0000	1		*
451	TAG15	7690-02-000-9907	Tag, Do Not Delay — Time Value Data-Expedite	EA	\$0.0193	100		*
452	TAG155	7690-03-000-9238	Tag, Surface Airlift Mail	EA	\$0.0272	100		*

Quick Pick Number	PSIN	PSN	Description	Unit of Issue	Average Price Per Unit Of Issue	Issue Increment	Bulk Pack Qty.	DVD
543	TAG157	7690-03-000-3824	Tag, Express Mail Drop Shipment	EA	\$0.0000	1		*
453	TAG158	7690-03-000-9135	Tag, S.A.M. M-Bag Address Tag	EA	\$0.0591	1		*
275	TAG2	7690-01-000-9229	Tag, Priority Mail	EA	\$0.0186	100		*
598	TAG44	7690-02-000-9990	Tag, Sack Contents Warning	EA	\$0.0272	1		*
454	TAG57	7690-02-000-9965	Tag, Pol Camp Mailing	EA	\$0.0230	100		*
455	TAG6	7690-03-000-9237	Tag, First Class — Do Not Delay	EA	\$0.0195	1		*
469	TAG8	7690-03-000-9498	Tag, Global Priority Mail	EA	\$0.0290	1		*
479	TSP3	7530-01-000-9647	Tsp, Design Beneficia	EA	\$0.0000	1	1600	

BT – Bottle	CN – Can	FT – Foot	PD – PAD	RL – Real	SH – Sheet
BX – Box	CT – Carton	GL – Gallon	PG – Package	RM – Ream	SL – Spool
CD – Card	DZ – Dozen	HD – Hundred	PR – Pair	RO – Roll	
CE – Cone	EA – Each	MX – Thousand	PT – Pint	SE – Set	

— National Materials Customer Service, Supply Management, 2-15-07

DID YOU KNOW?

Track & Confirm is the most-used area on *USPS.com*.

Enter label/receipt number

EV 443037763 US

Go >





TOUCH TONE ORDER ENTRY

The advantages of using the Touch Tone Order Entry System include:

- Faster order processing
- Immediate feedback on ordered items
- Improved order accuracy

Item status such as cost and availability may be obtained 24 hours a day by accessing the automated

TOLL FREE ORDER LINES
To place an order,
Dial 1-800-273-1509

PROCESSING TIMES

Orders placed by 7:30 pm Central Time will be processed that evening for release to the warehouse the next business day

HOW TO REGISTER

Only NEW users must register to use the system. To register, call 1-800-332-0317, option 1, extension 2925. Follow the instructions to leave a message. (Wait 24 hours before placing your first order)

HOW TO ACCESS THE SYSTEM

1. If you have registered previously, call 1-800-273-1509.
2. Enter the 10 digit Access Code chosen when registering to use the system (usually your office phone number).
3. The System will tell you your FEDSTRIP number (if the FEDSTRIP number the system gives you is not your FEDSTRIP number, do not continue with your order. Press **2** to reenter your Access Code to try again or press **0** for assistance)

Press

- 1** if correct
- 2** to re-enter Access Code
- 0** to transfer to Materials Customer Service for assistance
- #** to end the call

TO PLACE AN ORDER

<p>Press 1 to order by 13 digit NSN Enter 13 digit NSN (check PUB223 or PUB247 for the correct NSN.) After the prompt, Enter Quantity then press the # key. The System will repeat the Item number ordered The System will repeat the Quantity ordered The System will tell you the Unit of Issue ordered Press</p> <ul style="list-style-type: none"> 1 if correct (places order for item) 2 to re-enter order <p>Or press # to return to Main Menu without including the transaction.</p>	<p>Press 2 to order by 3 digit Quick Pick# Enter 3 digit Quick Pick Number After the prompt, enter Quantity then press the # key. The System will repeat the Item number ordered The System will repeat the Quantity ordered The System will tell you the Unit of Issue ordered Press</p> <ul style="list-style-type: none"> 1 if correct (places order) 2 to re-enter order <p>Or press # to return to Main Menu without including the transaction.</p>
---	---

<p>ONLY MAINTENANCE CAPABLE OFFICES WILL BE GIVEN THE OPPORTUNITY TO USE THIS OPTION – ORDERS ARE PROCESSED IMMEDIATELY.</p> <p>Press 3 to order emergency vending machine parts. Enter the vending part 13 digit NSN After the prompt, Enter Quantity then press the # key. The System will repeat the Item number ordered The System will repeat the Quantity ordered The System will tell you the Unit of Issue ordered Press</p> <ul style="list-style-type: none"> 1 if correct (places order for item) 2 to re-enter order <p>Or press # to return to Main Menu without including the transaction.</p> <p>Press 1 for Express Mail, Press 2 for Priority Mail Press # to return to Main Menu</p>	<p>Press 4 to order keys for Mail Equipment Shop (MES) locks Enter the 4 or 5 digit lock # then press the # key. Enter up to a 6 digit box # then press the # key. If no box #, then press the # key. Enter up to a 2 digit Quantity then press the # key. After the prompt, The System will repeat the lock # ordered The System will repeat the box # if one was given The System will repeat the Quantity ordered Press</p> <ul style="list-style-type: none"> 1 if correct (places order for item) 2 to re-enter order <p>Or press # to return to Main Menu without including the transaction.</p> <p align="center">CONTACT MES @ 866-823-4749 WITH ANY DISCREPANCIES OR IF ORDER IS NOT RECEIVED IN 3 WEEKS.</p>
---	---

TO EXIT THE SYSTEM

Press **#** to return to the Main Menu, then **#** from the Main menu to end the call.
 If your order was accepted, you will be given a 9-digit order number consisting of the last four digits of the FEDSTRIP along with 4-digits of the Julian date and ending with an "S". You will also be given the total number of items ordered and total approximate cost. In addition, you will be given a chance to transfer to a customer service representative.

IF YOU HANG UP WITHOUT EXITING PROPERLY, YOUR ORDER WILL BE PLACED, HOWEVER, YOU WILL NOT RECEIVE YOUR ORDER NUMBER.



UNITED STATES
 POSTAL SERVICE
 MATERIAL DISTRIBUTION CENTER
 500 SW GARY ORMSBY DR
 TOPEKA KS 66624-9998

How To Get Help

For help or problems with the ordering system, call 1-800-332-0317.
 Materials Customer Service hours of operation are M-F 6 AM – 6 PM Central Time.
 For the current Supply Quick Pick List and other useful information, go to our WEB site
http://blue.usps.gov/purchase/operations/ops_downloads.htm



475 L'ENFANT PLAZA SW
WASHINGTON DC 20260-5540

First-Class Mail
Postage & Fees Paid
USPS
Permit No. G-10

Ship With Confidence

Add **INSURANCE**
and **DELIVERY**
CONFIRMATION™
service to Priority Mail® service



usps.com