

# postal|bulletin

PUBLISHED SINCE MARCH 4, 1880

## CAN YOU FIND THE MAIL?

### Bummed Sacks Can Hide Mailpieces

See page 3



# Contents

## COVER STORY

Store Empty Sacks Flat for Return to Mail Transport Equipment Service Centers .....	3
----------------------------------------------------------------------------------------	---

## POLICIES, PROCEDURES, AND FORMS UPDATES

### Manuals

DMM Revision: Elimination of Fees .....	4
DMM Revision: Media Mail and Library Mail .....	9
ELM Revision: Diversity, Equal Employment Opportunity, and Prevention of Employment Discrimination .....	10
IMM Revision: Suspension of Global Express Guaranteed Service to Ghana .....	13

### Publications

Publication 223 Revision: Directives and Forms Update .....	15
Publication 431 Revision: Changes to Post Office Box Service and Caller Service Fee Groups .....	37

## ORGANIZATION INFORMATION

### Information Security

Learn How to Secure PCI Data .....	38
Protect Yourself from Cyber Crimes During Tax Season ...	38

### International Mail

International Mail: Resumption of Mail Service to Guatemala .....	39
----------------------------------------------------------------------	----

### Military Mail

Notice of Change to Military Mail Restrictions .....	39
------------------------------------------------------	----

### Retail

Order Your 2017 Stamps by Mail Year-Round Brochures Today .....	39
--------------------------------------------------------------------	----

### Stamp Services

Stamp Announcement 17-18: Mississippi Statehood Stamp .....	41
Correction: The Stamp Ceremony Memento .....	43

Stamp Stock Items Withdrawn From Regular Sale and From Sale at Philatelic Centers .....	43
Pictorial Postmarks Announcement .....	45
How to Order the First-Day-of-Issue Digital Color or Traditional Postmarks .....	47

## PULL-OUT INFORMATION

### Fraud

Invalid USPS Corporate Account Numbers .....	17
Missing, Lost, or Stolen U.S. Money Order Forms .....	19
Missing, Lost, or Stolen Canadian Money Order Forms ...	26
Verifying U.S. Postal Service Money Orders .....	29
Counterfeit Canadian Money Order Forms .....	29
Toll-Free Number Available to Verify Canadian Money Orders .....	29

### Other Information

Overseas Military/Diplomatic Mail .....	31
Freely Associated States Restrictions .....	36

## POSTAL BULLETIN INDEX

2016 Semi-Annual Index .....	PB 22458 (1-5-17)
------------------------------	-------------------

**USPS National Emergency Hotline**  
Is your facility operating? Call 888-363-7462

Find the latest in mail and delivery information  
and services offered by U.S. Postal™  
in the *Postal Bulletin* at  
<http://about.usps.com/postal-bulletin>

# Cover Story

## Store Empty Sacks Flat for Return to Mail Transport Equipment Service Centers

It's time to make a change in sack storage. For decades, Post Offices™ and processing plants have “bummed” canvas and nylon sacks. The term “bum” is a carryover from the days when mail moved by rail. Sacks rode the rails without “working,” which they would do if they were carrying mail.

Nineteen sacks were stuffed into one for return to the mailbag depositories for storage until they were needed again. Now, the Postal Service™ purchases plastic sacks rather than canvas or nylon sacks. Crumbling and stuffing these plastic sacks inside of each other reduces their life, wastes work hours, and can hide mailpieces from employees.

To properly store empty sacks for return to Mail Transport Equipment Service Centers (MTESCs), employees must:

1. Empty the mail sack;
2. Pull the label;
3. Elbow the sack to ensure all mail is out;
4. Lay the sack flat on a pallet, in a cardboard Gaylord box, or in a hamper; and
5. Return the sacks to the closest MTEC.

For more information about sacks and other mail transport equipment, please visit [http://blue.usps.gov/network\\_operations/mte.htm](http://blue.usps.gov/network_operations/mte.htm).

— Mail Transport Equipment,  
Network Operations, 3-2-17

# Policies, Procedures, and Forms Updates

## Manuals

### DMM Revision: Elimination of Fees

Effective April 3, 2017, the Postal Service™ will revise *Mailing Standards of the United States Postal Service*, Domestic Mail Manual (DMM®) in various sections to clarify the standards for the applicability of certain fees.

Effective with the January 22, 2017, price change, the Postal Service eliminated certain fees for outbound and return products. The Postal Service eliminated the permit imprint application fee for certain products, the annual mailing fee for certain products, the Business Reply Mail® (BRM) annual permit fee for parcel returns, the Qualified Business Reply Mail™ (QBRM™) annual permit fee, and the fees for Merchandise Return Service (MRS), including USPS® Return Services.

The Postal Service eliminated the permit imprint application fee for all Priority Mail Express®, Priority Mail®, First-Class Package Service®, Media Mail®, Library Mail, Bound Printed Matter (BPM) Parcels, and Parcel Select® mailpieces. Other than for mailers using the Electronic Verification System (eVS®), a permit imprint application fee will continue to be required for mailing First-Class Mail®, USPS Marketing Mail™, BPM Flats, and international mail that uses a permit imprint.

The Postal Service also eliminated the annual mailing fee for mailings of Media Mail, Library Mail, BPM Parcels, and Parcel Select. An annual mailing fee will continue to be required for mailings of First-Class Mail automation or pre-sort, USPS Marketing Mail, and destination entry BPM Flats.

The BRM Basic or High Volume annual permit fee is not required for the exclusive return of parcels. An annual permit fee is required for the return of letters, cards, or flats, including when a mailer also receives the return of parcels. The QBRM Basic and High Volume annual permit fees have been eliminated. An annual permit fee may be required if the BRM permit is not used exclusively for the return of QBRM pieces. QBRM will also be subject to the payment of an annual permit fee if pieces prepared as QBRM do not meet the format requirements for QBRM.

The annual permit fee and account maintenance fee for MRS (including USPS Return Services) have been eliminated.

In addition to the above DMM revisions, the Postal Service will also update Quick Service Guide (QSG) 505, *Business Reply Mail*, and Notice 123, *Price List*.

Although we will not publish the changes in the DMM until April 3, 2017, these standards are effective immediately.

### ***Mailing Standards of the United States Postal Service, Domestic Mail Manual (DMM)***

\* \* \* \* \*

**200 Commercial Mail Letters, Cards, Flats, and Parcels**

\* \* \* \* \*

**260 Bound Printed Matter**

\* \* \* \* \*

**263 Prices and Eligibility**

**1.0 Prices and Fees**

\* \* \* \* \*

#### **1.2.6 Destination Entry Mailing Fee**

*[Revise the text of 1.2.6 to read as follows:]*

A destination entry mailing fee for BPM Flats destination entry mailings must be paid once each 12-month period at each Post Office of mailing by or for any person or organization that mails at the BPM Flats destination entry prices, except as provided otherwise for plant-verified drop shipments. For BPM Flats destination entry mail manifested using eVS under 705.2.9, only one annual BPM Flats destination entry mailing fee (paid at the Post Office where the eVS permit imprint account is held) is required regardless of the number of Postal Service facilities where mailings are verified. All BPM Flats destination entry prices are covered under the payment of a single annual fee. The fee may be paid in advance only for the next 12 months and only during the last 60 days of the current service period. The fee charged is that which is in effect on the date of payment. Payment of this fee is waived for mailers who present only qualified full-service flat-size automation mailings under 705.23.0.

\* \* \* \* \*

**266 Enter and Deposit**

**3.0 Destination Entry**

\* \* \* \* \*

*[Revise the title of 3.3 to read as follows:]*

### **3.3 Postage Payment and Mailing Fees**

\* \* \* \* \*

*[Revise the text of items a. and b. to read as follows:]*

- a. Mailers must pay postage, and for BPM Flats mailings the correct mailing fees, at each Post Office where they are authorized to present mailings for verification unless using the Electronic Verification System (eVS) under 705.2.9. Except for plant-verified drop shipments (see 705.17.0) and eVS shipments (see 705.2.9), mailers must have a permit imprint authorization at the parent Post Office for mailings deposited for entry at a DNDC, ASF, DSCF, or DDU. Correct mailing fees for BPM Flat mailings must be paid for the current 12-month period at the USPS facility where postage is paid for the mailing.
- b. Mailers who mail parcels paid with a permit imprint and claimed at Bound Printed Matter destination entry prices may use eVS under 705.2.9. Mailers using eVS must pay postage and applicable fees at the Post Office where they hold the permit used for all eVS mailings.

*[Delete 3.4 in its entirety and renumber current 3.5 through 3.9 as new 3.4 through 3.8.]*

\* \* \* \* \*

### **270 Media Mail and Library Mail**

\* \* \* \* \*

### **273 Prices and Eligibility**

#### **1.0 Prices and Fees**

\* \* \* \* \*

*[Delete 1.4 in its entirety and renumber current 1.5, 1.5.1, 1.5.2, and 1.5.3 as new 1.4, 1.4.1, 1.4.2, and 1.4.3.]*

\* \* \* \* \*

### **500 Additional Mailing Services**

\* \* \* \* \*

### **505 Return Services**

#### **1.0 Business Reply Mail (BRM)**

\* \* \* \* \*

#### **1.1 BRM Postage and Fees**

##### **1.1.1 Basic BRM**

*[Revise the first sentence of 1.1.1 to read as follows:]*

For basic BRM, a permit holder is required to pay an annual permit fee as provided under 1.2 and a per piece fee under

1.1.7 in addition to the applicable Retail First-Class Mail (metered for letters) or Priority Mail postage for each returned piece.<sup>\*\*\*</sup>

\* \* \* \* \*

##### **1.1.3 Basic Qualified BRM (QBRM)**

*[Revise the text of 1.1.3 to read as follows:]*

For basic qualified BRM, a permit holder is required to pay an account maintenance fee under 1.1.8, and a per piece fee under 1.1.7 in addition to the applicable letter or card First-Class Mail postage for each returned piece. An annual permit fee may also be required under 1.2.3 if the BRM permit is not used exclusively for the return of QBRM pieces. Pieces that do not meet the format requirements for QBRM cannot qualify for the QBRM per piece fees or postage prices and are charged the high-volume BRM per piece fees and First-Class Mail postage under 1.1.2, and are subject to an annual permit fee.

\* \* \* \* \*

##### **1.1.5 Bulk Weight Averaged Nonletter-Size BRM**

*[Revise the text of 1.1.5 to read as follows:]*

In addition to an annual permit fee (which will apply under 1.2.3 for the return of any flat-size pieces), the per piece fee, and the applicable Retail First-Class Mail or Priority Mail postage, permit holders participating in bulk weight averaged nonletter-size BRM under 1.8 must pay an annual account maintenance fee and a monthly maintenance fee.

\* \* \* \* \*

#### **1.2 Permits**

\* \* \* \* \*

##### **1.2.2 Application Process**

*[Revise the second sentence of 1.2.2 to read as follows:]*

<sup>\*\*\*</sup>If a completed PS Form 3615 is already on file for the mailer for other permits at that office, then the mailer must submit the annual BRM permit fee, if required under 1.2.3, and the USPS amends PS Form 3615 by adding the BRM authorization.<sup>\*\*\*</sup>

##### **1.2.3 Annual Permit Fee**

*[Revise the text of 1.2.3 to read as follows:]*

Except for permits used for only BRM parcels and QBRM, a permit fee must be paid once each 12-month period at each Post Office where a BRM permit is held. The fee may be paid in advance only for the next 12 months and only during the last 60 days of the current service period. The fee charged is that which is in effect on the date of payment. For agents authorized by a permit holder to distribute and receive BRM, see 1.7.

**1.2.4 Renewal of Annual Permit Fee**

*[Revise the introductory text of 1.2.4 to read as follows:]*

Except for permits used for only BRM parcels and QBRM, an annual renewal notice is provided to each BRM permit holder by the USPS. Permits used for only BRM parcels and QBRM do not expire unless the account is unused for a period of 24 months. The renewal notice and the payment, if applicable, for the next 12 months must be returned by the expiration date to the Post Office that issued the permit. After the expiration date, the returned BRM pieces are treated as follows until the permit fee is paid, the unused permit is reactivated, or a new permit is obtained, as applicable:

\* \* \* \* \*

**1.6 Additional Standards for Qualified Business Reply Mail (QBRM)**

\* \* \* \* \*

*[Delete 1.6.3 in its entirety.]*

**1.7 BRM Distributed and Received by Agents of a Permit Holder****1.7.1 Description**

\* \* \* \* \*

*[Revise the first sentence of item a. to read as follows:]*

- a. Permit — The main permit holder or “corporate” office applies for the permit number and pays the permit fee, if applicable.\*\*\*

*[Revise the text of item b. to read as follows:]*

- b. Annual Permit Fee — Agents do not pay a separate annual permit fee but must submit evidence (usually a copy of PS Form 3544) to the local office once each 12-month period to show that the annual permit fee, if applicable, has been paid. This evidence is not required if the permit holder has a centralized account processing system (CAPS) account, through which the local Post Office can determine that the permit fee, if applicable, has been paid.

\* \* \* \* \*

**3.0 Merchandise Return Service (MRS)****3.1 Prices and Fees**

*[Revise the title and text of 3.1.1 to read as follows:]*

**3.1.1 Permit**

An approved merchandise return permit on PS Form 3615 must be on file at every Post Office to which parcels are returned.

*[Revise the title and text of 3.1.2 to read as follows:]*

**3.1.2 Advance Deposit Account**

A permit holder must pay postage and extra service fees through an advance deposit account. When an advance deposit account is kept at each entry location, a separate permit (except as provided under 3.2.11 and for qualified national permit holders using scan-based payment for returns) is needed at each Post Office.

\* \* \* \* \*

**3.2 Basic Standards**

\* \* \* \* \*

**3.2.6 Application Process**

*[Revise the text of 3.2.6 to read as follows:]*

The applicant must submit a completed PS Form 3615 to the Post Office issuing the permit, or amend an existing PS Form 3615 on file at that office by adding the merchandise return service authorization to existing Returns Service permit authorizations. Except for MRS labels generated by the USPS Application Program Interface (API), PS Form 3615 must be accompanied by copies of the MRS labels (including printed copies of labels intended to be faxed to customers or transmitted to customers electronically) and the instructions provided to the permit holder’s customers. All MRS labels that have preprinted USPS Tracking barcodes must be approved by the USPS. If articles are to be returned from customers as Registered Mail, the applicant must indicate “Registered Mail” on the application. After a MRS permit is obtained, any change to label formats or customer instructions must be approved by the Post Office where the permit is held. MRS permits do not expire unless the account is unused for a period of 24 months.

**3.2.7 Permit Renewal**

*[Revise the text of 3.2.7 to read as follows:]*

Written authorization is not needed for permit renewal if there is no change to the authorization on file at the delivery unit.

*[Revise the title and text of 3.2.8 to read as follows:]*

**3.2.8 Canceled or Expired Permit**

If the permit has expired, merchandise return mail bearing the sender’s return address is returned to the sender; otherwise, it is treated as dead mail.

\* \* \* \* \*

*[Revise the title and text of 3.2.10 to read as follows:]*

**3.2.10 Reapplying After Cancellation or Expiration**

To receive a new MRS permit at the same Post Office after a merchandise return permit is canceled or expired, the applicant must amend the PS Form 3615 on file at that

office to reflect the new application date; submit for approval two samples of any label format to be used; if canceled, provide evidence that the reasons for the permit cancellation are corrected; and provide and keep funds in an advance deposit account to cover normal returns for at least two weeks.

### 3.2.11 Using Other Post Offices

*[Revise the text of 3.2.11 to read as follows:]*

The permit holder may distribute merchandise return labels for return through other Post Offices (i.e. stations or branches under a Main Post Office) if the permit holder opens and keeps their advance deposit account at the Post Office where the permit is issued and supplies that Postmaster the name, address, and telephone number of a representative in each additional station or branch, if different from the information on the application.

\* \* \* \*

*[Revise the title and text of 3.7.1 to read as follows:]*

### 3.7.1 Permit

A permit is required for the USPS Return Services described in 3.7.

\* \* \* \*

## 5.0 Bulk Parcel Return Service

### 5.1 Bulk Parcel Return Service (BPRS) Permit and Fees

\* \* \* \*

#### 5.1.2 Advance Deposit Account

*[Revise the text of 5.1.2 to read as follows:]*

The permit holder must pay BPRS fees through an advance deposit account. A separate advance deposit account for BPRS is not required.

\* \* \* \*

## 600 Basic Standards for all Mailing Services

\* \* \* \*

## 604 Postage Payment Methods and Refunds

\* \* \* \*

### 5.0 Permit Imprint (Indicia)

\* \* \* \*

#### 5.1.5 Application Fee

*[Revise the text of 5.1.5 to read as follows:]*

An application fee is required only when a permit imprint is used as the payment method for First-Class Mail, USPS Marketing Mail, Bound Printed Matter Flats, and interna-

tional mail, and the mailer does not use the Electronic Verification System (eVS).

\* \* \* \*

### 6.0 Payment of Postage

\* \* \* \*

#### 6.4 Advance Deposit Account

*[Revise the text of 6.4 to read as follows:]*

Mailers may choose to establish an advance deposit account(s) from which postage, per piece charges, and other fees are deducted. For certain return services, an advance deposit account is required. Mailers may use a single advance deposit account to pay postage due charges for more than one return service (e.g., business reply mail, merchandise return service, and bulk parcel return service).

*[Revise the title and text of 6.5 to read as follows:]*

#### 6.5 Annual Accounting Fee for Return Services

Except for accounts used solely to pay postage due for shortpaid mail, address correction notices, and undeliverable-as-addressed pieces returned to sender (e.g., return service requested) mailers must pay a separate annual accounting fee, if applicable, for each return service paid through an advance deposit account. This fee covers the administrative cost of maintaining the account and provides the mailer with the accounting of all charges deducted from that account. The accounting fee is charged once each 12-month period on the anniversary date of the initial accounting fee payment. The fee may be paid in advance only for the next year and only during the last 60 days of the current service period. The fee charged is that which is in effect on the date of payment.

\* \* \* \*

### 9.0 Exchanges and Refunds

\* \* \* \*

#### 9.2.3 Full Refund

\* \* \* \*

*[Revise the first sentence of item h. to read as follows:]*

- h. An annual presort mailing fee is paid for Presorted First-Class Mail, USPS Marketing Mail, or a destination entry mailing fee is paid for Bound Printed Matter Flats and no mailings are made during the corresponding 12-month period.<sup>\*\*\*</sup>

\* \* \* \*

**Index**

\* \* \* \* \*

**B**

\* \* \* \* \*

**Bound Printed Matter, commercial parcels***[Delete “annual destination entry mailing fee, 263.1.2.6”.]*

\* \* \* \* \*

**bulk parcel return service (BPRS), 505.5.0***[Revise “annual accounting fee” to read as follows:]*

advanced deposit account, 505.5.1.2

*[Revise and re-alphabetize “annual permit fee” to read as follows:]*

permit and per piece fee, 505.5.1.1

\* \* \* \* \*

**Business Reply Mail (BRM), 505.1.0***[Revise the list of “Business Mail Reply (BRM)” to read as follows:]*

annual accounting fee, renewal, 505.1.1.9, 505.1.1.10

annual permit, renewal, 505.1.2.3, 505.1.2.4

application for a permit, 505.1.2

distributed by agents of the permit holder, 505.1.7

format, 505.1.5

general information, 505.1.3

labels, 505.1.4.8 – 505.1.4.9

official U.S. government mail, 505.1.3.3

postage and fees, 505.1.1

physical characteristics, 505.1.4

qualified Business Reply Mail (QBRM), 505.1.6

refunds for postage affixed to Business Reply Mail, 604.9.2.6

sample of Business Reply Mail, 505.1.5.1

weight-averaged Business Reply Mail, 505.1.1.5, 505.1.8

\* \* \* \* \*

**L**

\* \* \* \* \*

**Library Mail, commercial flats***[Delete “annual mailing fee, 273.1.4”.]*

\* \* \* \* \*

**Library Mail, commercial parcels***[Delete “annual mailing fee, 273.1.3”.]*

\* \* \* \* \*

**M**

\* \* \* \* \*

**mailing fees***[Revise the list of “mailing fees” to read as follows:]*

commercial flats

Bound Printed Matter, 263.1.2.6

First-Class Mail, 233.1.5

USPS Marketing Mail, 243.1.4.1, 243.3.5

commercial letters

First-Class Mail, 233.1.5

USPS Marketing Mail, 243.1.4.1, 243.3.5

commercial parcels

Bound Printed Matter, 263.1.2.6

USPS Marketing Mail, 243.1.4.1, 243.3.5

\* \* \* \* \*

**Media Mail, commercial flats***[Delete “annual mailing fee, 273.1.4”.]*

\* \* \* \* \*

**Media Mail, commercial parcels***[Delete “annual mailing fee, 273.1.4”.]*

\* \* \* \* \*

**merchandise return service, 505.3.0**

\* \* \* \* \*

*[Rename “annual accounting fee” as “advanced deposit account,” leave DMM reference, and re-alphabetize.]*

advanced deposit account, 505.3.1.2

*[Rename “annual permit fee” as “permit,” leave DMM reference, and re-alphabetize.]*

permit, 505.3.1.1

\* \* \* \* \*

**P**

\* \* \* \* \*

**Parcel Return Service (PRS), 505.4.0***[Revise the “Parcel Return Service (PRS)” list to read as follows:]*

application for a permit, 505.4.2.4

general information, 505.4.2



label examples, 505.4.3.5

label format elements, 505.4.2

permit 505.4.1.1

\* \* \* \* \*

#### Parcel Select

\* \* \* \* \*

[Delete “destination entry mailing fee, 253.1.3”.]

\* \* \* \* \*

#### Q

[Revise the “qualified business reply mail” list to read as follows:]

#### qualified business reply mail (QBRM)

See also Business Reply Mail (BRM)

authorization to participate, 505.1.6.2

eligibility for prices, 505.1.6

postage and fees, 505.1.1.3, 505.1.1.4

\* \* \* \* \*

We will incorporate these revisions into the next online update of the DMM, which is available via Postal Explorer® at <http://pe.usps.com>.

— Product Classification, Marketing, 3-2-17

## DMM Revision: Media Mail and Library Mail

Effective March 6, 2017, the Postal Service™ will revise *Mailing Standards of the United States Postal Service*, Domestic Mail Manual (DMM®), in various sections of part 270, to include the Media Mail® and Library Mail parcel barcode standard, clarify flat-size mail preparation, and update DMM references.

The Postal Service will:

- Add the Intelligent Mail® package barcode (IMpb®) requirements for Media Mail and Library Mail parcels in new subsection 273.5.5 for consistency in the DMM.
- Revise the flat-size mail eligibility standard in 273.1.2 and move it under 275.4.0.
- Update several DMM references in 273.7.3.

Although we will not publish the changes in the DMM until March 6, 2017, the revisions are effective immediately.

### *Mailing Standards of the United States Postal Service, Domestic Mail Manual (DMM)*

\* \* \* \* \*

#### 200 Commercial Mail Letters, Cards, Flats, and Parcels

\* \* \* \* \*

#### 270 Media Mail and Library Mail

\* \* \* \* \*

#### 273 Prices and Eligibility

##### 1.0 Prices and Fees

\* \* \* \* \*

[Delete 1.2, Shape, Flexibility, and Thickness, in its entirety and renumber current 1.3 through 1.5 as new 1.2 through 1.4.]

\* \* \* \* \*

##### 5.0 Basic Eligibility Standards for Media Mail and Library Mail

\* \* \* \* \*

[Add new 5.5 to read as follows:]

##### 5.5 IMpb Standards

All Media Mail and Library Mail parcels, unless inducted through a retail transaction or a USPS self-service kiosk, must bear an Intelligent Mail package barcode (IMpb) prepared under 708.5.0. Mailpieces not meeting the requirements for use of unique Intelligent Mail package barcodes or extra services barcodes as outlined in Publication 199 will be assessed an IMpb noncompliance fee. For details, see the PostalPro website available at <https://postal-pro.usps.com>.

\* \* \* \* \*

##### 7.0 Price Eligibility for Media Mail and Library Mail

\* \* \* \* \*

**7.3 Price Categories for Media Mail and Library Mail**

\* \* \* \* \*

**7.3.1 Flats**

\* \* \* \* \*

*[Revise items a. and b. to read as follows:]*

- a. 5-Digit Presort Price. To qualify for the 5-digit price, a piece must be sorted to 5-digit sacks under 275.5.0 or 5-digit pallets under 705.8.0. All logical 5-digit bundles on pallets must contain at least 10 pieces.
- b. Basic Presort Price. All pieces prepared and sorted under 275.5.0 or 705.8.0, that are not eligible for the 5-digit price, qualify for the basic price.

**7.3.2 Parcels**

\* \* \* \* \*

*[Revise items a. and b. to read as follows:]*

- a. To qualify for the 5-digit price, a piece must be sorted to either 5-digit scheme (machinable parcels only) and 5-digit sacks under 275.6.0, or to 5-digit scheme (machinable parcels only) and 5-digit pallets under 705.8.0, or 705.22.0. All logical 5-digit bundles on pallets must contain at least 10 pieces. Nonmachinable parcels may qualify for the 5-digit price if prepared to preserve sortation by 5-digit ZIP Code as prescribed by the Postmaster of the mailing office.

- b. All pieces prepared and sorted under 275.6.0, 705.8.0, or 705.22.0 that are not eligible for the 5-digit price may qualify for the basic price. Nonmachinable parcels may qualify for the basic price if prepared to preserve sortation by NDC as prescribed by the Postmaster of the mailing office.

*[Delete item c. in its entirety.]*

\* \* \* \* \*

**275 Mail Preparation**

\* \* \* \* \*

**4.0 Basic Standards for Preparing Media Mail and Library Mail**

\* \* \* \* \*

*[Add new item e. to read as follows:]*

- e. Flat-size pieces that do not meet the standards in 201.3.0 through 201.5.0 must be prepared as parcels.

\* \* \* \* \*

We will incorporate these revisions into the next update of the online DMM, which is available via Postal Explorer® at <http://pe.usps.com>.

— Product Classification, Marketing, 3-2-17

## ELM Revision: Diversity, Equal Employment Opportunity, and Prevention of Employment Discrimination

Effective March 2, 2017, the Postal Service™ is revising the *Employee and Labor Relations Manual* (ELM), part 670, to update the Postal Service's obligations to promote diversity and inclusion, to provide equal employment opportunity, and to refrain from employment discrimination.

**Employee and Labor Relations Manual (ELM)**

\* \* \* \* \*

**6 Employee Relations**

\* \* \* \* \*

*[Revise the title of 670 to read as follows:]***670 Diversity, Equal Employment Opportunity, and Prevention of Employment Discrimination****671 Diversity Overview***[Revise the text of 671 to read as follows:]*

All employees share responsibility for achieving the Postal Service's goals to build a diverse and inclusive workforce in

which all employees are afforded equal employment opportunity. The Postal Service believes that its efforts to achieve this goal will enhance the ability of the Postal Service and its employees to accomplish the following:

- Deliver the high level of service demanded by its customers and the competitive environment.
- Meet its responsibilities to the American public.

The Postal Service promotes:

- The diversity of its workforce. We strive to build an inclusive environment that respects the uniqueness of every individual and encourages the contributions of people from different backgrounds, experiences, and perspectives.
- Diversity and inclusion in a manner that instills confidence that employment decisions are made in accordance with our equal employment opportunity policies — where all employees are treated fairly based on merit and neither advantaged nor disadvantaged based on factors like sex, sexual orientation, age, race, religion, national origin, military service, or disability.

The Postal Service reflects strategies to achieve diversity and inclusion by providing equal employment opportunity and refraining from discrimination in the following areas:

- Recruitment.
- Selection.
- Promotion (including succession planning and opportunities for training and development).
- Retention of employees.

The Postal Service expects its executives and managers to integrate inclusive values and strategies into the Postal Service's day-to-day personnel management.

*[Revise the title of 672 to read as follows:]*

## **672 Federal Laws and Regulations, Equal Employment Opportunity, and Prohibiting Employment Discrimination**

### **672.1 Laws**

*[Revise the text of 672.1 to read as follows:]*

These federal laws require the Postal Service to provide equal employment opportunity, to refrain from employment discrimination, or both:

- a. Title VII of the Civil Rights Act of 1964, as amended, which provides for equal employment and prohibits discrimination based on race, color, religion, sex, or national origin.
- b. The Pregnancy Discrimination Act of 1978 amended Title VII to include discrimination because of pregnancy, childbirth, or a medical condition related to pregnancy or childbirth.
- c. The Age Discrimination in Employment Act of 1967, which prohibits employment discrimination based on age for individuals 40 and older.
- d. The Rehabilitation Act of 1973, which provides for equal employment opportunity and prohibits discrimination based on disability.
- e. The Architectural Barriers Act of 1968, which requires the Postal Service to make its facilities accessible to individuals with disabilities.
- f. The Genetic Information Nondiscrimination Act (GINA) of 2008, which prohibits discrimination based on genetic information.
- g. The Equal Pay Act of 1963, which prohibits discrimination in pay based on sex.

*[Revise the title and text of 672.2 to read as follows:]*

### **672.2 Equal Employment Opportunity Regulations**

The Equal Employment Opportunity Commission has issued regulations and management directives that govern the Postal Service's efforts to provide equal employment opportunity and to prevent discrimination:

- a. 29 C.F.R. part 1614 governs federal sector equal employment opportunity complaints of discrimination.

- b. Equal Employment Opportunity Commission Management Directive 715 provides policy guidance and standards for establishing, maintaining, and reporting on the Postal Service's program of equal employment opportunity.
- c. Equal Employment Opportunity Commission Management Directive 110 provides policy guidance and standards for processing complaints of discrimination.

*[Delete 672.3 in its entirety.]*

*[Revise the title of 673 to read as follows:]*

## **673 Postal Service Policy**

*[Revise the title and text of 673.1 to read as follows:]*

### **673.1 General Information on Policies**

Postal Service policies on diversity, equal employment opportunity, and prevention of employment and workplace harassment can be found on PolicyNet under Memorandums of Policy (MOP). To locate MOPs, go to the Postal Service's *Blue* page. In the left-hand column, under "Essential Links," click PolicyNet from the drop-down menu. Click MOPs.

*[Revise the title and text of 673.2 to read as follows:]*

### **673.2 Diversity and Inclusion Statement**

The Diversity and Inclusion statement expresses:

- a. The Postal Service's overall focus on diversity and inclusion, and
- b. How diversity and inclusion relates to the mission of the Postal Service.

*[Renumber current 673.21 as new 673.3 and revise the title and text to read as follows:]*

### **673.3 Equal Employment Opportunity Policy Statement**

The Equal Employment Opportunity Policy Statement covers the Postal Service's legal obligations:

- a. To provide equal employment opportunity and prevent discrimination in employment, and
- b. To affirm the importance of these policies to the mission of the Postal Service.

*[Add new 673.4 to read as follows:]*

### **673.4 Policy on Workplace Harassment**

The Policy on Workplace Harassment covers:

- a. The Postal Service's commitment to providing a work environment free of harassment.
- b. Management's responsibility to:
  - (1) Prevent harassment, and
  - (2) Investigate complaints of harassment.

*[Delete 673.22, 673.221, 673.222, and 673.223, and add new 673.5 to read as follows:]*

### **673.5 Complaint Processes**

Depending on the nature of the complaint and the status of the employee, Postal Service employees may use several processes to pursue complaints against the Postal Service for alleged violations of the Postal Service's equal employment opportunity and anti-discrimination policies.

For more information on these processes, see sections 666.2 and 666.3, which include a process to pursue complaints for discrimination that complies with the Equal Employment Opportunity Commission's regulations.

The Postal Service is committed to fair treatment of all its employees. Harassment and disparate treatment based on actual or perceived sexual orientation or identity are not permitted or condoned. Complaints of discrimination based on sexual orientation or identity are not permitted under Title VII of the Civil Rights Act of 1964. However, employees should report any variance from this policy to a management official at the earliest opportunity.

*[Renumber current 673.3 as new 673.6 and revise the title to read as follows:]*

### **673.6 Accountability for Diversity and Inclusion, Equal Employment Opportunity, and Prevention of Discrimination**

*[Renumber current 673.31 as new 673.61 and revise the text to read as follows:]*

#### **673.61 Employees**

All employees are expected to treat coworkers with dignity and respect. Employees must refrain from workplace harassment or other discrimination based on the following:

- Race.
- Sex (including sexual orientation, gender identity, and gender stereotypes).
- National origin.
- Any other category protected by law or Postal Service policy.

For additional information, refer to Publication 553, *Employee's Guide to Understanding, Preventing, and Reporting Harassment*.

*[Renumber current 673.32 as new 673.62 and revise the text to read as follows:]*

#### **673.62 Management**

All executives, managers, and supervisors share in the responsibility for the following:

- a. Promoting diversity and inclusion,
- b. Promoting equal employment opportunity, and
- c. Preventing discrimination.

For additional information, refer to the following resources:

- Publication 552, *Manager's Guide to Understanding, Investigating, and Preventing Harassment*.
- The Policy on Workplace Harassment.
- The Diversity and Inclusion Statement.

### **674 Organizational Responsibilities**

*[Revise the title and text of 674.1 to read as follows:]*

#### **674.1 Chief Human Resources Officer and Executive Vice President**

The Chief Human Resources Officer (CHRO) and Executive Vice President fills the following roles:

- The Postal Service's Equal Employment Opportunity (EEO) Director under Equal Employment Opportunity Commission regulations.
- The principal advisor to the Postmaster General and Chief Executive Officer.

Under the authority of the CHRO, the vice presidents of Employee Resource Management and Labor Relations are responsible for recommending policies and developing programs to address the following:

- Diversity and inclusion.
- Equal employment opportunity.
- The prevention of discrimination.

#### **674.2 Functional Organizations**

*[Revise the title and text of 674.21 to read as follows:]*

##### **674.21 Employee Resource Management**

The vice president of Employee Resource Management is responsible for overseeing the Postal Service Diversity and Inclusion Program. This encompasses national employment and diversity activities, including the following:

- a. Developing equal employment opportunity and anti-discrimination plans at the following levels:
  - (1) Headquarters.
  - (2) Area.
  - (3) Performance cluster.
- b. Developing and implementing Postal Service policies related to the employment, placement, and promotion of employees within a diverse workforce. This includes a particular responsibility for protection of the rights of veterans, disabled veterans, and individuals with disabilities.

##### **674.22 Labor Relations**

*[Revise the text of 674.22 to read as follows:]*

The vice president of Labor Relations is responsible for the Postal Service EEO complaint processing program. This official or his or her designees render the final agency decision of the Postal Service regarding complaints of discrimination emanating from employees or applicants for employment.

*[Delete 674.23 in its entirety.]*

[Revise the title and text of 674.3 to read as follows:]

#### **674.3 Inclusiveness and Diversity Advisory Committees**

The guidelines for establishing Inclusiveness and Diversity Advisory Committees appear in Management Instruction EL-670-2009-7, *Inclusiveness and Diversity Advisory Committees*.

[Revise the title of 675 to read as follows:]

#### **675 Special Emphasis Programs**

[Revise the title of 675.1 and add new text to read as follows:]

##### **675.1 Nature of Programs**

The Postal Service has established special emphasis programs within the framework of existing laws, policies, and regulations. These programs focus attention on the special needs, obstacles, and concerns of specified groups.

[Delete 675.11 in its entirety.]

[Renumber current 675.12 as new 675.2 and revise the text to read as follows:]

##### **675.2 Objectives**

The primary objectives of the special emphasis programs are to ensure the following:

- a. All employees are fully utilized in the Postal Service workforce.
- b. All employees have an equal opportunity to compete in every aspect of employment including, but not limited to, the following:
  - (1) Recruitment.
  - (2) Hiring.
  - (3) Retention.
  - (4) Training.
  - (5) Career development.

##### **(6) Promotions.**

These programs do not seek preferential treatment; instead, they ensure equality of opportunity through the following:

- a. Positive actions taken to eliminate barriers and
- b. A continued commitment to achieving the goals and objectives set by Postal Service policy.

[Renumber current 675.13 as new 675.3 and revise the text to read as follows:]

##### **675.3 Additional Information**

For information on the Rehabilitation Act of 1973, reasonable accommodation, disability definitions, and employment and placement issues, review these resources:

- Handbook EL-307, *Reasonable Accommodation, An Interactive Process*.
- The Postal Service Reasonable Accommodation Assistance Center (PRAAC) on the Postal Service Intranet website.

[Delete 675.2 in its entirety.]

\* \* \* \* \*

We will incorporate these revisions into the next online update of the ELM, which is available on the Postal Service PolicyNet website:

- Go to <http://blue.usps.gov>.
- In the left-hand column, under “Essential Links,” click *PolicyNet*.
- Click *Manuals*.

The direct URL for the Postal Service PolicyNet website is <http://blue.usps.gov/cpim>.

— Diversity and Talent Acquisition,  
Employee Resource Management, 3-2-17

## **IMM Revision: Suspension of Global Express Guaranteed Service to Ghana**

Effective February 3, 2017, the Postal Service™ suspended Global Express Guaranteed® (GXG®) service for items sent to Ghana. Until further notice, Post Office™ facilities must not accept GXG items destined to Ghana.

The Postal Service will deliver already deposited GXG items addressed to Ghana but cannot accept any new GXG shipments. The Postal Service will continue to accept international letter mail and other package services destined to Ghana.

The Postal Service will revise the next update of *Mailing Standards of the United States Postal Service*, International Mail Manual (IMM®) to reflect this suspension.

### **Mailing Standards of the United States Postal Service, International Mail Manual (IMM)**

\* \* \* \* \*

**2 Conditions for Mailing****210 Global Express Guaranteed**

\* \* \* \* \*

**213 Prices and Postage Payment Methods**

\* \* \* \* \*

**213.5 Destinating Countries and Price Groups**

\* \* \* \* \*

**Exhibit 213.5**

\* Only documents may be sent to a country marked with an asterisk.

[In the table, revise the entry for Ghana to read as follows (indicating that GXG service is not available):]

Country Name	GXG Price Group				
* * * * *					
Ghana	No Service				
* * * * *					
* * * * *					

**Country Price Groups and Weight Limits**

\* \* \* \* \*

[In the table, revise the entry for Ghana to read as follows (indicating that GXG service is not available):]

Country	Global Express Guaranteed		Priority Mail Express International			Priority Mail International			First-Class Mail International and First-Class Package International Service	
	Price Group	Max. Wt. (lbs.)	Price Group	Max. Wt. (lbs.)	PMEI Flat Rate Envelopes Price Group <sup>1</sup>	Price Group	Max. Wt. (lbs.)	PMI Flat Rate Envelopes and Boxes Price Group <sup>2</sup>	Price Group	Max. Wt. (ozs./lbs.) <sup>3</sup>
* * * * *										
Ghana	n/a	n/a	7	66	8	7	66	8	7	3.5/4
* * * * *										
* * * * *										

**Individual Country Listings**

\* \* \* \* \*

**Ghana**

\* \* \* \* \*

[Revise the text about GXG service to read as follows (indicating that GXG service is not available):]

**Global Express Guaranteed (210)****Not available**

\* \* \* \* \*

We will incorporate these revisions into the next update of the online IMM, which is available via Postal Explorer<sup>®</sup> at <http://pe.usps.com>.

## Publications

### Publication 223 Revision: Directives and Forms Update

Effective March 2, 2017, Publication 223, *Directives and Forms Catalog*, is revised to include current information for the items noted in this article. See Publication 223 for complete information.

Information on how to order directives and forms is available in Chapter 1 of Publication 223. Publication 223 is available on the Internet at <http://about.usps.com/publications/pub223.pdf>.

#### New

- LAB 323, *Fasten Seatbelt*.
- MI AS-280-2016-2, *Integrated Emergency Management Supporting Field Business Continuity*.
- MI EL-110-2016-3, *Administering Equal Employment Opportunity Official Time*.
- MI EL-510-2016-8, *Wounded Warriors Leave*.
- MI EL-620-2016-6, *Career Awareness Conference Guidelines*.
- MI EL-823-2016-5, *Bicycle Helmets*.
- MI EL-890-2016-3, *Managing Asbestos in Postal Service Facilities*.
- MOP FI-08-22-2016, *Policy Memo — Statistical Programs Letter #1, FY 2017: CCCS, RCCS, IOCS, ODIS-RPW, SIRVO-IODIS, SIRVI, and SPM*.
- PS 5980, *Treatment Verification for Wounded Warriors Leave*.

#### Revised

- HBK AS-805, *Information Security*.
- HBK EL-312, *Employment and Placement*.
- HBK EL-520, *Guide to USPS Health Benefits Plan*.
- HBK F-55, *Carrier Cost Systems*.
- HBK F-85, *International Revenue, Volume, and Performance Measurement Systems*.
- MAN ASM, *Administrative Support Manual*.
- MAN DMM, *Mailing Standards of the United States Postal Service, Domestic Mail Manual*.
- MAN DMM 100, *A Customer's Guide to Mailing*.
- MAN ELM, *Employee and Labor Relations Manual*.
- MAN IMM, *Mailing Standards of the United States Postal Service, International Mail Manual*.
- PUB 52, *Hazardous, Restricted, and Perishable Mail*.
- PUB 122, *Domestic Claims: Customer Reference Guide*.
- PUB 223, *Directives and Forms Catalog*.
- PS 697, *Extension of City Delivery Service*.
- PS 1625, *Record of Entry Into Registry Section*.
- PS 2591, *Application for Employment*.

- PS 3227-R, *Rural or Highway Contract Route Carrier Stamp Purchase Order Form*.
- PS 3337-A, *Community Service Participation Pre-Event Evaluation*.
- PS 3541-1, *Postage Statement — Periodicals — One Issue or One Edition*.
- PS 3541-3, *Postage Statement — Periodicals — One Issue or One Edition — Outside County*.
- PS 3541-5, *Postage Statement — Periodicals — One Issue or One Edition — Outside County*.
- PS 3541-7, *Postage Statement — Periodicals — One Issue or One Edition — Outside County*.
- PS 3600-EZ, *Postage Statement — First Class Mail — Easy Nonautomation Letters, Cards, or Flats*.
- 3600-FCM1, *Postage Statement — First-Class Mail and First-Class Package Service*.
- PS 3600-FCM3, *Postage Statement — First-Class Mail and First-Class Package Service — Nonautomation Prices*.
- PS 3600-FCM5, *Postage Statement — First-Class Mail and First-Class Package Service — Roundtrip DVD, CD, or Other Disc Mail*.
- PS 3600-PM1, *Postage Statement — Priority Mail — Permit Imprint*.
- PS 3600-PM3, *Postage Statement — Priority Mail — Permit Imprint — Com. Base/Com. Plus — Regional Rate Box*.
- PS 3600-PM5, *Postage Statement — Priority Mail — Permit Imprint — Negotiated Service Agreement (NSA)*.
- PS 3600-PM7, *Postage Statement — Priority Mail — Permit Imprint — Negotiated Service Agreement (NSA)*.
- PS 3600-PM9, *Postage Statement — Priority Mail — Open and Distribute — Negotiated Service Agreement (NSA)*.
- PS 3600-PM11, *Postage Statement — Priority Mail — Open and Distribute — Commercial Plus*.
- PS 3602-C, *Consolidated Postage Statement — Supplemental USPS Marketing Mail and Nonprofit USPS Marketing Mail*.
- PS 3602-EZ, *Postage Statement — USPS Marketing Mail — Easy Nonautomation Letters or Flats*.
- PS 3602-N1, *Postage Statement — Nonprofit USPS Marketing Mail*.
- PS 3602-N3, *Postage Statement — Nonprofit USPS Marketing Mail — Nonautomation Letters*.
- PS 3602-N5, *Postage Statement — Nonprofit USPS Marketing Mail — Carrier Route Letters*.

- PS 3602–N7, *Postage Statement — Nonprofit USPS Marketing Mail — Nonautomation Flats.*
- PS 3602–N9, *Postage Statement — Nonprofit USPS Marketing Mail — Carrier Route Flats.*
- PS 3602–N11, *Postage Statement — Nonprofit USPS Marketing Mail — Marketing Parcels.*
- PS 3602–N13, *Postage Statement — Nonprofit USPS Marketing Mail — Extra Services and Fees.*
- PS 3602–NZ, *Postage Statement — Nonprofit USPS Marketing Mail — Easy Nonautomation Letters or Flats.*
- PS 3602–R1, *Postage Statement — USPS Marketing Mail.*
- PS 3602–R3, *Postage Statement — USPS Marketing Mail — Nonautomation Letters.*
- PS 3602–R5, *Postage Statement — USPS Marketing Mail — Carrier Route Letters.*
- PS 3602–R7, *Postage Statement — USPS Marketing Mail — Nonautomation Flats.*
- PS 3602–R9, *Postage Statement — USPS Marketing Mail — Carrier Route Flats.*
- PS 3602–R11, *Postage Statement — USPS Marketing Mail — Marketing Parcels.*
- PS 3605–R1, *Postage Statement — Package Services and Parcel Select.*
- PS 3605–R3, *Postage Statement — Package Services — Bound Printed Matter.*
- PS 3605–R5, *Postage Statement — Package Services — Parcel Select.*
- PS 3605–R7, *Postage Statement — Parcel Select.*
- PS 3605–R9, *Postage Statement — Package Services and Parcel Select — Extra Services and Fees.*
- PS 3623, *Request for Confirmation of Authorization (or Pending Application) to Mail at Nonprofit Marketing Mail Prices.*
- PS 3624, *Application to Mail at Nonprofit Marketing Mail Prices.*
- PS 3665, *Certificate of Mailing — Firm.*
- PS 3700-1, *Postage Statement — International Mail.*
- PS 3700-3, *Postage Statement — International Mail — FCPIS — Permit Imprint.*
- PS 3700-5, *Postage Statement — International Mail — ISAL — Permit Imprint.*
- PS 3700-7, *Postage Statement — International Mail — IPA — Permit Imprint.*
- PS 3700-9, *Postage Statement — International Mail — IPA — Permit Imprint.*
- PS 3700-11, *Postage Statement — International Mail — PMI — Permit Imprint.*
- PS 3700-13, *Postage Statement — International Mail — PMI — Permit Imprint.*
- PS 3700-15, *Postage Statement — International Mail — PMEI — Permit Imprint.*
- PS 3700-17, *Postage Statement — International Mail — Commercial ePacket — Permit Imprint.*
- PS 3700-19, *Postage Statement — International Mail — International Extra Services and Fees.*
- PS 3877, *Firm Mailing Book for Accountable Mail.*
- PS 3972, *Leave Year 2017 Absence Analysis.*
- PS 5111, *Address Information System (AIS) Viewer Order Form.*
- PS 5201, *Mail Van and Trailer Inspection.*
- PS 5659, *Daily Passport Application (DS-11) Transmittal.*
- PS 8184, *National and International Service Center (ISC) Zone Charts Matrix and Labeling Lists Product Order Form.*

### Obsolete

PSIN	Ed. Date	Title	Replaced By
MI EL-110-2013-4	3/13	<i>Administering Equal Employment Opportunity Official Time</i>	MI EL-110-2016-3
MI EL-510-2016-7	11/16	<i>Wounded Warriors Leave</i>	MI EL-510-2016-8
MI EL-620-96-1	7/96	<i>Career and Diversity Awareness Conference Guidelines</i>	MI EL-620-2016-6
MI EL-823-2012-1	5/12	<i>Bicycle Helmets</i>	MI EL-823-2016-5
MI EL-890-2007-2	5/07	<i>Asbestos-Containing Building Materials Control Program</i>	MI EL-890-2016-3
MOP EP-01-13-2014	1/04	<i>Emergency Preparedness Policy</i>	MI AS-280-2016-2
PS 3337-B	10/00	<i>Community Service Participation Post-Event Evaluation</i>	N/A
PS 3602-N15	4/16	<i>Postage Statement — Nonprofit USPS Marketing Mail — Extra Services and Fees</i>	PS 3602-N13
PS 3602-R13	4/16	<i>Postage Statement — USPS Marketing Mail — Marketing Parcels</i>	PS 3602-R11
PS 3579	6/00	<i>Notice of Undeliverable Periodical</i>	N/A
PS 8230	1/10	<i>Authorization for Payment</i>	PS 2551



# Pull-Out Information

## Fraud

### Invalid USPS Corporate Account Numbers

Please provide this listing to Contract Postal Units and acceptance clerks in non-POS locations without intranet access to validate a USPS Corporate Account (USPSCA) number online. For all other locations, online USPSCA validation is preferred. The online validation process is outlined in the USPSCA Validation SOP on the Retail webpage. This list supersedes all previous notices, which

must be recycled. Acceptance clerks must not accept Priority Mail Express™ shipments bearing an invalid USPSCA number in the “Payment by Account” or “Agreement Number” section of the label or form.

**Note:** The first 6 digits of a 9-digit Custom Designed Service and Next Day Pickup Agreement make up the Corporate Account Number.

006788	062070	119286	275051	402378	462650	666011	802371	900083	900444	901557	922348	933495
007167	065939	120343	281150	432009	462688	671010	805249	900087	900451	901843	924677	937720
007263	066430	129960	282852	436482	462705	672004	805618	900093	900458	901994	925127	939120
008077	068026	130910	300793	436483	462744	672024	806207	900102	900469	902073	925128	941018
008118	068093	130915	305018	444854	462828	672041	816145	900105	900472	902082	925243	945756
008122	068197	134070	306208	454750	462833	672043	840053	900113	900475	902255	926031	945793
008187	068447	135192	311205	458140	462927	672060	840059	900119	900476	902435	926032	945907
008254	068599	142058	322693	460119	463097	672250	841222	900128	900480	902502	926043	946547
008928	070255	142537	327319	460163	466110	672287	841347	900170	900495	902951	926050	947114
009077	071216	146067	327335	460165	468560	672294	841358	900172	900497	903388	926126	947254
009173	075410	146132	328106	460170	474075	672475	844007	900183	900499	903719	926196	948482
009341	076454	146142	328433	461007	477081	674001	847011	900187	900500	903913	926198	948558
009353	076743	146307	329382	461115	480671	676635	850610	900193	900501	904007	926225	951196
009427	077033	146439	331418	461127	481261	681342	850881	900197	900503	904480	926370	951378
011175	080709	146471	331618	461128	481336	730028	851029	900203	900507	904549	926467	958125
012168	085513	146485	331627	461131	485003	730122	851032	900207	900510	904620	926518	958887
015012	100751	146680	333046	461135	531803	730176	851035	900208	900511	904662	926597	967019
018002	100955	173080	333406	461160	532016	730570	851036	900211	900512	906336	926619	967127
018167	100965	175055	333838	461170	558097	730746	851038	900217	900516	907343	926749	968222
018192	101157	179031	335119	462010	570134	735002	851039	900218	900520	907577	927261	968272
019213	103512	180121	335144	462011	582013	740485	852376	900219	900527	915519	927274	968533
019516	105528	191243	335288	462015	585204	741161	852809	900222	900529	915725	927311	971138
019519	106230	192537	336305	462016	585215	741467	852955	900232	900534	917236	927323	980324
019829	108045	196071	336613	462019	585293	741975	853997	900235	900540	917292	927409	982182
020531	108316	206531	337146	462030	601008	744025	871092	900237	900546	917378	927570	982726
020627	109045	207106	339642	462050	601866	749173	871570	900283	900754	917605	927641	992548
020635	109305	207481	349109	462060	616133	750010	890206	900317	900853	917612	928342	992582
026550	109995	208492	358053	462102	627066	750485	891744	900358	900999	917624	928419	995006
027336	112143	208766	371140	462103	631031	752031	891999	900360	901023	917639	928558	995250
029255	115099	208912	372029	462251	631221	767589	895897	900367	901031	918180	928645	995302
030500	115399	210104	372105	462382	631943	770565	898043	900380	901144	920098	928771	995513
034021	115855	210154	372588	462421	631974	774079	900006	900385	901223	920189	928866	997130
052013	117009	210639	372745	462423	641233	776019	900019	900397	901227	920195	930035	998001
060062	117117	220497	379532	462489	641400	801107	900023	900418	901245	920234	930058	998033
060105	117697	220498	379546	462516	665125	801183	900042	900423	901301	920240	931906	998120
060373	117946	221201	402002	462531	666001	801507	900071	900426	901479	921163	932758	
062010	117957	272177	402219	462584	666008	802051	900073	900430	901504	921500	933332	

# USPS® Unveils *Quilled Paper Heart*



## Forever® Stamps

On Sale  
Nationwide:  
January 12, 2016.

## Missing, Lost, or Stolen U.S. Money Order Forms

**Do Not Cash — Upon Receipt, Notify Local Postal Inspectors**

This listing will be provided to all Postal Service™ employees responsible for accepting and cashing postal money orders. Destroy all interim notices when the num-

bers listed appear in the *Postal Bulletin*. The actual serial numbers consist of the first 10 digits on the money orders. Check for altered dollar amounts by holding money orders to the light.

<b>010 001 0200 to 0299</b>	037 312 7500 to 7599	066 845 7500 to 9999	095 076 8300 to 8399
010 504 1932 to 1999	037 706 9578 to 9599	067 093 3869 to 3899	095 354 6864 to 6899
011 582 1889 to 1899	037 805 3677 to 3699	068 895 0334 to 0399	097 224 1350 to 1599
011 588 2900 to 3099	037 909 5490 to 5499	<b>070 724 4488 to 4499</b>	<b>100 160 3800 to 3899</b>
012 441 0784 to 0799	037 931 4660 to 4699	070 841 9181 to 9199	104 667 6400 to 6499
012 579 5675 to 5699	039 145 6521 to 6595	070 844 2546 to 2599	104 876 8937 to 8999
013 289 6176 to 6199	<b>040 024 3901 to 3999</b>	070 916 1340 to 1399	<b>112 049 4413 to 4499</b>
013 610 0014 to 0099	040 674 7100 to 7199	071 047 5768 to 5799	112 870 9765 to 9799
014 932 1000 to 1099	040 688 8816 to 8899	071 179 9800 to 9899	113 319 2000 to 2099
014 972 0800 to 0899	041 299 6752 to 6799	071 386 3682 to 3699	114 402 3850 to 3899
015 363 0065 to 0099	041 623 8889 to 8899	071 507 6840 to 6899	114 866 5368 to 5397
017 028 3200 to 3299	041 803 6565 to 6599	072 045 9641 to 9699	116 154 2800 to 2899
018 569 5333 to 5399	043 129 1968 to 1997	072 675 8287 to 8299	116 986 4400 to 4499
018 986 5264 to 5299	043 205 5922 to 5999	073 763 0867 to 0876	117 175 1647 to 5169
019 518 2814 to 2899	044 087 3457 to 3499	073 763 0878 to 0887	117 951 4687 to 4699
<b>020 698 5159 to 5199</b>	044 087 4000 to 4099	073 763 0889 to 0898	117 951 5200 to 5299
020 844 7307 to 7399	044 226 2487 to 2512	077 617 5481 to 5499	119 786 3051 to 3064
020 972 8948 to 8999	044 306 4200 to 4299	077 999 4001 to 4090	119 815 8961 to 6199
022 021 9110 to 9181	044 306 4370 to 4599	078 174 4475 to 4499	119 850 7400 to 7499
022 037 1411 to 1499	045 524 4121 to 4298	078 219 4931 to 4999	119 850 7700 to 7999
022 527 9201 to 9210	046 800 9870 to 9899	078 250 4756 to 4799	<b>121 634 0460 to 0499</b>
022 529 1882 to 1899	047 352 4000 to 4099	078 823 8312 to 8399	122 451 9879 to 9899
023 637 7169 to 7199	048 383 7650 to 7659	079 374 0300 to 2499	122 714 6805 to 6900
024 380 4100 to 4199	048 396 3647 to 3699	079 807 2342 to 2399	124 916 0304 to 0499
024 496 6870 to 6896	<b>051 142 0755 to 0799</b>	<b>082 721 0228 to 0254</b>	126 423 0136 to 0169
025 092 0987 to 0999	051 774 8857 to 8899	083 140 5000 to 7499	127 500 2328 to 2399
025 369 5535 to 5599	051 781 2875 to 2885	083 784 8886 to 8899	<b>160 901 2254 to 2299</b>
025 729 1151 to 1199	051 977 7010 to 7023	083 913 6915 to 6999	161 103 6581 to 6599
025 729 1643 to 1799	052 058 7115 to 7199	084 478 3920 to 3999	161 194 2857 to 0899
026 492 3180 to 3199	054 450 1130 to 1167	086 000 8271 to 8299	162 032 4447 to 4499
027 361 0430 to 0499	057 670 0563 to 0599	086 798 3840 to 3849	163 257 1085 to 1099
027 369 4482 to 4495	058 187 3836 to 3899	088 404 4472 to 4499	164 359 2406 to 2499
027 671 8762 to 8776	058 523 3003 to 3099	088 404 5584 to 5699	166 101 1433 to 1499
027 787 9886 to 9899	058 591 1153 to 1299	088 757 8688 to 8699	167 555 5201 to 5212
027 965 9487 to 9499	058 895 3746 to 3799	088 757 9400 to 9499	167 555 5214 to 5299
028 100 8069 to 8099	059 986 0814 to 0899	089 358 2248 to 2257	169 618 6274 to 6299
028 191 1852 to 1999	<b>060 406 7650 to 7699</b>	<b>090 663 9678 to 9684</b>	<b>171 806 6878 to 6893</b>
028 850 3000 to 3199	063 491 8122 to 8199	091 818 0071 to 0099	173 639 4685 to 4699
029 510 1500 to 1599	063 916 9968 to 9999	093 106 9346 to 9355	174 238 2779 to 2799
<b>030 687 0903 to 0999</b>	064 091 4500 to 4599	093 203 0500 to 0599	174 281 9347 to 9399
030 701 3442 to 3499	065 170 0471 to 0499	093 684 3630 to 3699	175 251 2600 to 0699
031 077 4507 to 4799	065 255 7909 to 7999	094 081 5074 to 5099	176 281 7937 to 7950
032 295 7500 to 9999	065 392 6345 to 6399	094 216 2555 to 2599	176 281 7963 to 7999
034 394 1000 to 1099	066 099 2014 to 2099	094 580 7062 to 7099	176 731 6586 to 6599
034 943 0400 to 0799	066 648 2880 to 2899	094 639 4200 to 4299	178 254 5000 to 9999
035 035 4337 to 4399	066 787 3639 to 3699	095 070 7186 to 7199	178 881 9900 to 9999

<b>180 031 2089 to 2098</b>	218 698 2157 to 2199	376 196 0911 to 0999	399 396 8935 to 8999
180 403 7723 to 7741	218 746 0800 to 0899	378 085 3679 to 3699	399 792 7775 to 7799
180 428 4580 to 0599	219 095 0100 to 0399	378 351 1063 to 1099	399 792 8300 to 8399
182 368 7544 to 0599	219 389 1885 to 1899	379 843 5100 to 5199	<b>400 427 1051 to 1999</b>
182 475 3229 to 3258	219 568 7435 to 7456	<b>380 093 9600 to 9699</b>	401 045 1505 to 1549
182 475 3904 to 3933	219 568 7469 to 7487	380 165 1165 to 1199	401 045 1571 to 1599
182 631 0031 to 0099	<b>221 316 5757 to 5799</b>	381 325 4500 to 4599	401 294 2700 to 2799
182 911 6539 to 6600	223 476 3914 to 3999	381 604 2510 to 2699	401 310 9505 to 9599
184 218 2760 to 2799	223 565 4921 to 4957	381 645 9525 to 9599	401 382 5312 to 5399
185 828 1474 to 1499	223 565 4979 to 4999	383 314 3968 to 3999	402 578 7876 to 7899
186 132 7583 to 0599	224 636 4745 to 4765	383 892 1000 to 1344	403 125 6744 to 6799
186 629 0589 to 0599	224 636 4776 to 4799	383 892 1382 to 1399	403 260 7000 to 7499
187 184 6177 to 0199	224 636 4855 to 4885	384 925 3641 to 3654	403 280 6470 to 6499
187 323 8200 to 8299	224 636 4932 to 4948	385 568 2331 to 2399	403 685 8600 to 8699
187 441 6080 to 6099	224 636 4950 to 4962	385 599 7554 to 7575	404 003 0300 to 0399
188 831 6774 to 6799	224 636 4985 to 4999	385 774 2024 to 2099	404 041 8838 to 8899
188 835 6370 to 6399	224 730 2207 to 2299	386 624 1412 to 1599	404 071 4268 to 4299
189 083 1064 to 1099	225 970 0500 to 0599	386 883 8936 to 8999	404 347 5356 to 5399
189 660 9583 to 9599	225 970 0600 to 0699	387 314 5574 to 5599	404 347 5548 to 5599
<b>191 179 0377 to 0399</b>	225 970 0700 to 0799	387 837 6300 to 6399	404 726 4500 to 4599
192 050 5762 to 5781	227 033 8679 to 8699	388 828 0656 to 0699	404 961 5001 to 5199
194 456 8600 to 0699	227 275 9400 to 9999	389 696 2400 to 2799	405 325 0188 to 0198
195 194 6881 to 6899	228 463 2456 to 2499	389 846 3104 to 3135	406 009 4587 to 4599
195 874 1112 to 1199	228 510 4852 to 4899	389 846 3145 to 3195	406 260 6830 to 6899
196 979 0524 to 0599	229 462 8451 to 8475	389 887 9211 to 9230	406 459 6641 to 6999
197 244 6100 to 6199	229 668 5977 to 5999	389 887 9234 to 9299	406 733 3000 to 3999
197 244 6300 to 6399	229 923 9176 to 9199	<b>390 001 3182 to 3199</b>	407 545 1557 to 1599
197 244 6400 to 6499	229 924 6696 to 6699	390 001 3500 to 3699	407 594 0412 to 0599
197 244 6500 to 6599	<b>230 051 9500 to 9999</b>	390 545 5974 to 5999	407 692 9100 to 9299
197 244 6600 to 6699	236 366 2431 to 2499	391 104 6146 to 6199	407 959 2190 to 2199
197 244 6700 to 6799	236 607 6882 to 6899	391 574 1466 to 1499	408 265 2275 to 2288
197 244 6800 to 8999	236 660 5853 to 5872	391 783 3020 to 3599	408 499 7700 to 7799
198 285 2556 to 2566	239 322 5200 to 5299	391 792 6100 to 6199	408 499 7900 to 7999
199 105 0778 to 0799	239 322 5400 to 5499	392 668 2956 to 2999	408 682 8484 to 8599
199 678 2968 to 2999	239 322 5600 to 5699	392 854 8500 to 8899	408 698 7015 to 7099
<b>202 748 5133 to 5199</b>	239 322 5800 to 5899	393 584 7566 to 7699	409 072 3941 to 3999
202 748 5245 to 5299	239 322 5900 to 5999	393 650 0074 to 0099	<b>410 491 2311 to 2399</b>
202 748 5300 to 5399	<b>240 593 1879 to 1899</b>	393 838 8316 to 8499	410 694 8400 to 8599
202 748 5400 to 5499	242 735 0388 to 0398	393 893 6007 to 6099	410 775 1500 to 1599
203 256 1240 to 1299	<b>273 070 8059 to 8099</b>	394 126 6907 to 6999	410 795 7927 to 7999
204 230 3577 to 3595	273 775 7700 to 7899	394 189 0405 to 0599	410 867 0917 to 0966
205 019 0174 to 0199	<b>302 000 0000 to 9999</b>	394 822 3243 to 3278	410 867 0970 to 0999
207 196 9900 to 9999	<b>349 746 2056 to 2099</b>	394 990 1810 to 1899	411 868 1023 to 1199
207 204 0700 to 0799	<b>350 518 7350 to 7374</b>	395 343 3264 to 3299	411 922 2322 to 2399
207 204 0800 to 0899	<b>360 011 1690 to 1699</b>	395 373 3035 to 3099	412 193 0900 to 0999
207 514 3857 to 3899	360 168 6008 to 6099	395 396 9649 to 9799	412 395 8599 to 8699
208 556 4707 to 4799	360 173 8800 to 8899	395 970 3240 to 3299	412 485 6500 to 6599
<b>210 057 4038 to 4047</b>	360 324 2326 to 2399	397 622 4054 to 4099	412 485 6610 to 6699
210 221 0548 to 0599	362 861 3064 to 3099	397 819 8902 to 8999	412 885 5953 to 5999
214 061 4711 to 4724	<b>373 006 2176 to 2199</b>	398 149 7200 to 7699	414 193 3608 to 3674
214 303 6311 to 6325	374 768 2600 to 2699	399 070 0872 to 0899	414 193 3677 to 3699
214 303 6239 to 6258	375 169 4400 to 4599	399 156 7119 to 7199	414 411 7348 to 7399
214 877 4251 to 4273	375 829 3400 to 3499	399 203 5064 to 5099	414 640 0757 to 0799
215 252 3918 to 3992	375 851 9100 to 9199	399 296 9910 to 9999	414 965 1727 to 1799

417 302 8104	to 8199	433 757 3047	to 3099	454 922 4867	to 4895	469 658 1961	to 1999
417 387 6532	to 6599	433 765 4003	to 4099	455 221 1348	to 1499	469 666 9900	to 9999
417 496 6800	to 6999	434 482 7060	to 7199	455 364 2147	to 2199	469 678 1900	to 1999
417 871 9250	to 9299	434 513 2386	to 2399	455 399 5400	to 5499	469 781 4900	to 4999
417 930 9533	to 9599	434 968 3076	to 3092	455 476 0676	to 0699	469 947 6960	to 6999
418 164 6500	to 6799	435 303 1831	to 1842	455 543 0618	to 0699	<b>470 755 5800 to 5818</b>	
418 423 9863	to 9899	435 303 1986	to 1999	456 410 9006	to 9099	471 918 0300	to 0999
418 633 5922	to 5999	435 666 6092	to 6399	456 470 4146	to 4299	471 985 2408	to 2419
418 719 8520	to 8599	436 082 6400	to 6899	456 619 4460	to 4499	472 191 6700	to 6799
418 744 2235	to 2299	436 160 6441	to 6499	457 333 2686	to 2699	472 270 2555	to 2599
418 962 2848	to 2899	437 316 7115	to 7199	457 729 1767	to 1777	472 987 0213	to 0241
419 543 0286	to 0299	437 427 0500	to 3499	457 937 8615	to 8699	472 987 0290	to 0299
419 730 0300	to 0399	439 179 2300	to 2399	458 028 9810	to 9899	473 151 2069	to 2199
<b>420 277 0015 to 0049</b>		439 310 0458	to 0499	458 057 2712	to 2999	473 666 9138	to 9199
420 599 0734	to 0798	<b>440 698 1947 to 1999</b>		458 069 9537	to 9599	473 952 3429	to 3499
420 661 4115	to 4199	440 858 6300	to 6399	458 069 9665	to 9699	474 108 5402	to 5499
420 758 9500	to 9699	440 858 6420	to 7299	458 337 5222	to 5299	474 356 5193	to 5299
420 969 3951	to 3971	441 199 1655	to 1699	458 354 7653	to 7999	474 949 3366	to 3399
420 969 3973	to 3999	443 127 3648	to 3699	458 671 8678	to 8699	475 134 9362	to 9399
421 116 3565	to 3599	443 127 4000	to 4099	458 671 8721	to 8798	475 167 9667	to 9699
421 130 9300	to 9399	443 673 7900	to 7999	458 847 5044	to 5999	475 319 3415	to 3499
421 313 4500	to 4999	443 800 9335	to 9399	459 274 7624	to 7699	475 319 3649	to 3799
421 364 5537	to 5599	444 382 8822	to 8899	459 365 5432	to 5499	475 340 6400	to 6599
421 656 2609	to 2699	444 390 1667	to 1699	459 378 5764	to 5799	475 424 8410	to 8499
421 988 9700	to 9799	444 457 3854	to 3899	459 472 4816	to 4999	475 629 9156	to 9199
422 172 4667	to 4699	<b>450 048 4173 to 4199</b>		<b>460 349 6878 to 6899</b>		475 850 6101	to 6199
422 484 4212	to 4299	450 048 4442	to 4699	460 550 1909	to 1999	475 875 2500	to 2599
422 556 1270	to 1299	450 560 5173	to 5199	460 997 5234	to 5299	476 169 8264	to 8299
422 587 7024	to 7099	450 620 3077	to 3099	461 973 6443	to 6499	476 189 3000	to 3499
422 819 7533	to 7599	450 620 3135	to 3199	462 152 0107	to 0299	476 331 2480	to 2499
422 842 5073	to 5087	450 780 2716	to 2799	462 274 1072	to 1099	477 289 8601	to 8699
422 907 7563	to 7599	450 801 2700	to 2799	462 277 8373	to 8399	477 681 5206	to 5299
424 500 6050	to 6099	451 109 2967	to 2984	462 554 6051	to 6099	478 010 4243	to 4268
424 641 8500	to 8599	451 115 4110	to 4125	463 011 5529	to 5540	478 010 4270	to 4291
424 871 6600	to 6699	451 115 4127	to 4199	463 176 4115	to 4199	478 450 5071	to 5099
425 298 2352	to 2399	451 746 0700	to 0799	463 176 4229	to 4299	478 469 7838	to 7858
425 418 4269	to 4299	452 265 0074	to 0099	463 185 2600	to 2799	478 469 7883	to 7899
425 418 4405	to 4499	452 265 0246	to 0299	463 227 7711	to 7799	479 280 9800	to 9899
426 547 4566	to 4599	452 265 0335	to 0999	463 414 4869	to 4899	479 365 9116	to 9176
427 412 6337	to 6499	452 509 1169	to 1199	463 808 3484	to 3499	479 412 9900	to 9999
427 481 0900	to 0999	452 855 6471	to 6499	463 945 7400	to 7899	479 667 6190	to 6199
428 027 2742	to 2752	452 890 4679	to 4799	464 629 9000	to 9399	479 748 9680	to 9699
429 474 4172	to 4199	452 900 8215	to 8238	464 711 4332	to 4399	479 860 7000	to 7199
429 889 2900	to 2999	453 117 9146	to 9199	465 692 3963	to 3999	<b>480 526 2000 to 2099</b>	
<b>430 150 4401 to 4599</b>		453 334 3631	to 3699	465 698 8300	to 8599	480 640 6330	to 6399
430 172 9800	to 9899	453 603 7841	to 7891	465 743 7745	to 7799	480 658 0568	to 0599
430 177 1900	to 2099	453 650 1140	to 1199	466 798 6056	to 6067	480 689 5100	to 5199
430 444 9500	to 9699	453 741 1300	to 1399	467 147 4300	to 4399	481 072 9463	to 9499
430 664 4070	to 4099	454 013 2919	to 2999	468 079 5782	to 5799	481 673 0074	to 0095
432 168 8419	to 8499	454 186 2411	to 2499	469 067 2817	to 2899	482 527 1500	to 1599
432 708 6800	to 6999	454 268 4883	to 4899	469 127 8000	to 8199	482 541 5255	to 5299
432 744 1544	to 1599	454 302 5400	to 5499	469 213 0359	to 0399	482 729 6800	to 6899
432 995 9775	to 9799	454 490 8300	to 8399	469 213 0500	to 0599	483 363 7207	to 7299
433 003 5800	to 5899	454 547 7434	to 7499	469 561 8011	to 8099	483 402 2356	to 2399

483 486 5100 to 5199	499 731 6717 to 6799	603 678 7902 to 7999	621 916 1978 to 1989
483 632 1521 to 1599	<b>500 064 1858 to 1869</b>	603 678 8418 to 8499	622 989 8032 to 8099
483 632 2600 to 2799	500 070 5725 to 7799	603 678 8700 to 9999	623 076 9300 to 9399
483 849 1615 to 1699	501 058 0016 to 0026	604 086 0880 to 0899	623 819 5006 to 5099
484 174 4803 to 5299	501 331 0300 to 0399	604 349 1414 to 1499	623 895 8200 to 8399
484 323 8900 to 9199	501 460 0977 to 0999	604 503 7776 to 7799	623 917 0000 to 0099
484 680 5000 to 5038	502 227 7645 to 7699	605 520 9037 to 9099	623 917 0200 to 0299
484 680 5040 to 5074	502 424 0200 to 0499	605 685 4010 to 4099	624 468 5288 to 5299
484 680 5077 to 5099	502 424 0600 to 0699	605 988 6467 to 6499	624 665 3162 to 3198
485 029 4913 to 4999	502 496 6923 to 6999	607 689 7951 to 7960	625 088 6735 to 6799
486 176 0600 to 0699	503 003 2700 to 2899	607 728 1276 to 1299	625 916 9500 to 9799
486 559 7555 to 7599	503 194 5144 to 5153	608 727 7100 to 7199	625 968 8956 to 8999
486 696 3023 to 3199	503 790 9922 to 9948	608 727 7273 to 7599	627 005 3938 to 3999
488 173 7900 to 7999	504 045 4030 to 4099	608 813 9950 to 9999	627 384 3907 to 4099
488 206 4100 to 4199	504 166 0200 to 0599	609 067 5325 to 5399	627 496 7549 to 7599
488 226 0200 to 0299	504 240 1062 to 1399	609 067 5488 to 5499	627 708 3605 to 3699
488 709 3906 to 3999	504 805 3300 to 3499	609 067 5600 to 5699	627 776 2500 to 2599
488 855 8359 to 8399	505 096 0662 to 0699	609 289 6123 to 6199	628 226 3100 to 3199
489 181 8963 to 8999	505 893 7739 to 7799	609 438 4400 to 4499	628 814 4702 to 4799
489 223 2000 to 2099	505 893 7800 to 7999	609 493 1100 to 1199	628 851 9689 to 9699
489 311 1930 to 1999	506 124 0800 to 0999	609 766 8091 to 8999	629 510 7200 to 7299
489 318 6200 to 6300	506 165 7027 to 0099	609 825 4100 to 4115	629 964 4200 to 4294
489 384 0027 to 0099	506 502 5209 to 5299	609 884 2981 to 2999	<b>630 389 3056 to 3071</b>
489 427 0658 to 0899	506 756 1682 to 1699	609 893 1000 to 1099	630 463 0588 to 0599
489 997 5252 to 5299	506 756 1700 to 1799	<b>610 092 3200 to 3299</b>	631 459 9117 to 9199
<b>490 669 5850 to 6099</b>	506 756 1800 to 1899	610 582 4200 to 4299	631 762 9325 to 9399
490 717 7080 to 7099	506 836 5326 to 5399	611 879 6939 to 6999	632 217 4933 to 4999
490 721 6000 to 6099	508 488 6226 to 6299	612 291 8013 to 8099	632 500 0000 to 640 3999
490 793 1500 to 2099	508 789 8332 to 8399	612 751 5171 to 5199	633 110 4165 to 4199
490 886 8171 to 8199	508 789 8400 to 8499	612 751 5226 to 5299	633 110 4303 to 4499
490 977 9221 to 9240	509 909 0425 to 0435	612 751 6083 to 6099	633 438 6429 to 6599
491 258 8100 to 9099	<b>510 150 2400 to 2499</b>	612 751 6268 to 6299	633 588 7173 to 7182
491 567 1376 to 1399	510 381 3200 to 3299	612 751 6572 to 6599	634 725 0700 to 0799
492 254 4800 to 4899	510 587 9500 to 9599	612 774 2111 to 2199	634 803 3239 to 3299
492 283 5100 to 5199	510 587 9659 to 9699	612 774 2254 to 2299	634 807 2474 to 2499
492 610 6813 to 6899	510 269 9770 to 9999	612 774 2500 to 2599	634 827 5900 to 5999
493 394 5568 to 5599	511 021 5042 to 5099	614 469 0979 to 0999	634 886 3428 to 3499
493 470 2562 to 2599	511 021 5100 to 5199	614 474 3000 to 3099	635 559 3449 to 3499
493 473 7700 to 7799	511 468 1747 to 1799	614 521 3490 to 3499	636 289 6214 to 6299
493 716 2153 to 2199	511 844 0100 to 0199	614 645 1800 to 1899	636 634 8007 to 8042
494 206 2972 to 2999	511 844 0340 to 0399	614 832 1100 to 2099	637 150 1200 to 1299
494 217 3446 to 3999	<b>600 645 3223 to 3299</b>	615 017 7505 to 7599	637 562 5828 to 5899
494 224 0500 to 0599	601 339 1200 to 1399	617 711 6609 to 6699	638 042 1647 to 1699
495 145 0600 to 0699	601 653 5884 to 5899	617 760 5266 to 5299	638 049 4984 to 4999
496 209 7425 to 7499	601 661 7700 to 7799	617 813 3601 to 3699	638 318 1115 to 1199
496 213 8728 to 8799	601 682 5343 to 5399	618 840 9200 to 9299	638 318 1453 to 1499
496 474 5226 to 5248	601 928 1600 to 1699	619 551 7229 to 7299	638 885 0000 to 0299
497 053 8517 to 8699	602 512 2972 to 2999	619 859 3000 to 3099	638 903 4362 to 4373
497 854 8673 to 8699	602 555 2400 to 2799	<b>620 073 9400 to 9499</b>	639 415 1929 to 1999
498 449 8888 to 8899	602 829 7061 to 7099	621 614 7907 to 7930	639 415 2019 to 2099
498 929 8285 to 8499	603 483 9572 to 9599	621 614 7932 to 7999	639 420 6200 to 6299
498 936 5310 to 5399	603 490 7200 to 7299	621 648 8021 to 8199	639 469 3517 to 3799
499 016 5425 to 5499	603 678 7100 to 7199	621 648 8500 to 8599	639 605 2143 to 2199
499 440 8575 to 8899	603 678 7662 to 7699	621 904 8351 to 8599	639 657 8600 to 8799

<b>640 289 7500 to 7599</b>	650 564 1900 to 1999	671 926 5600 to 5799	691 582 8003 to 8099
640 289 7700 to 7999	650 627 4212 to 4299	672 444 2000 to 2999	691 664 1800 to 1999
641 170 4420 to 4499	650 736 2043 to 2099	672 828 3410 to 3499	691 664 2400 to 2499
641 318 3133 to 3199	650 739 1540 to 1699	673 167 5776 to 5799	692 727 9362 to 9399
641 378 6500 to 6999	651 741 4415 to 4499	675 464 3700 to 3799	692 798 1800 to 1899
641 383 8739 to 8799	651 882 2800 to 2899	675 464 4000 to 4199	693 249 0779 to 0799
641 877 3187 to 3299	652 754 6317 to 6399	676 365 5958 to 5999	693 249 0877 to 1699
641 877 3310 to 3399	653 131 4945 to 4999	676 669 1024 to 1099	693 445 0566 to 0999
642 355 8094 to 8199	653 426 3300 to 3399	677 126 6734 to 6799	693 448 8500 to 8999
642 355 8308 to 8999	653 455 4874 to 4899	677 333 9979 to 9999	693 645 9583 to 9599
642 900 0018 to 0099	654 238 0000 to 0399	677 466 1088 to 1099	693 965 4200 to 4299
643 030 6254 to 6299	654 404 3065 to 3092	678 071 4500 to 4799	695 741 2906 to 2999
644 066 0882 to 0899	654 962 2900 to 3199	678 096 7531 to 7599	695 947 8518 to 8599
644 069 0600 to 0699	655 103 5081 to 5199	679 909 2578 to 2599	696 662 8247 to 8299
644 077 7506 to 7699	655 523 2600 to 2999	<b>680 112 9565 to 9599</b>	697 447 8285 to 8296
644 085 8157 to 8199	656 305 2448 to 2499	680 244 0903 to 0999	698 042 4816 to 4899
644 112 9839 to 9899	657 347 4438 to 4999	680 412 6046 to 6099	698 131 2138 to 2157
644 373 9083 to 9099	657 710 8100 to 8999	680 761 6800 to 6899	698 227 0000 to 0099
644 380 1460 to 1499	657 780 0985 to 0999	681 677 0540 to 0699	<b>700 065 2570 to 2599</b>
644 733 4715 to 4799	658 586 1400 to 1499	682 070 1029 to 1099	700 065 4800 to 4899
644 900 9712 to 9799	658 877 8000 to 8199	682 956 6280 to 6299	700 190 3350 to 3359
644 901 0109 to 1299	658 880 8000 to 8199	682 956 6490 to 6599	700 228 6048 to 6099
644 901 1325 to 1399	659 398 7300 to 7399	682 956 6700 to 6799	700 650 0452 to 0499
644 923 6800 to 7799	659 706 8113 to 8199	682 965 1178 to 1199	700 666 1323 to 1349
644 932 4655 to 4699	659 846 7837 to 7899	682 965 1201 to 1299	700 786 9106 to 9142
645 318 7240 to 7499	<b>660 510 4100 to 4199</b>	683 118 2389 to 2399	700 859 0744 to 0758
645 333 1766 to 1799	660 673 0400 to 0599	683 378 2000 to 2099	701 028 6780 to 6899
645 790 8632 to 8699	661 488 5000 to 5099	683 378 2117 to 2299	701 213 3900 to 3999
645 821 0657 to 0699	661 609 9100 to 9199	683 415 1200 to 1499	701 267 2000 to 3999
645 930 7948 to 7999	661 716 9420 to 9499	683 444 8159 to 8199	701 335 7312 to 7399
645 975 0737 to 0762	661 906 6522 to 6599	685 154 7780 to 7789	701 369 2005 to 2050
646 242 6200 to 6299	662 021 8332 to 8399	685 297 7645 to 7699	701 499 2260 to 2299
646 270 7639 to 7799	662 068 0700 to 0899	685 623 5264 to 5299	701 503 2247 to 2299
646 798 4000 to 4999	662 553 0774 to 0799	685 650 9487 to 9499	701 541 2271 to 2299
647 048 7035 to 7099	663 078 7034 to 7099	685 669 4200 to 4299	701 553 6557 to 6599
647 049 2900 to 2999	663 763 5300 to 5399	685 757 8452 to 8499	701 578 7460 to 7469
647 398 8300 to 8399	663 883 7039 to 7499	686 071 2694 to 2799	701 578 7475 to 7499
647 398 8481 to 8499	663 938 9200 to 9299	686 176 3333 to 3354	701 601 3457 to 3499
647 437 3000 to 4999	664 253 8000 to 8499	686 372 3200 to 3299	701 605 5913 to 5999
647 811 2188 to 2199	664 656 3055 to 3099	686 644 5879 to 5899	701 695 3982 to 3999
648 009 6057 to 6099	665 174 6400 to 6499	686 899 1371 to 1399	701 695 4148 to 4199
648 163 5300 to 5499	665 274 8208 to 8299	686 931 7636 to 7699	701 695 4227 to 4299
648 722 5283 to 5299	665 669 5400 to 5499	687 601 0973 to 0999	701 708 1741 to 1799
648 892 3164 to 3199	666 132 8226 to 8299	687 614 6774 to 6799	701 736 3966 to 3999
649 100 3989 to 3999	666 696 2209 to 2299	688 120 9000 to 9999	701 772 0870 to 0899
649 647 0370 to 0399	666 696 2309 to 2399	688 314 3107 to 3191	701 838 2800 to 2899
649 647 0522 to 0599	667 032 9300 to 9399	<b>690 291 1361 to 1371</b>	701 941 0600 to 0699
649 647 5237 to 5399	667 729 5529 to 5599	690 788 2877 to 2899	702 171 1603 to 1699
649 647 9100 to 9299	668 383 8400 to 8699	690 893 5344 to 5399	702 195 5109 to 5199
649 666 7800 to 8299	<b>670 368 3400 to 3499</b>	690 893 5512 to 5599	702 254 9300 to 9399
<b>650 114 7707 to 7719</b>	670 369 7336 to 7399	690 904 1300 to 1599	702 264 7569 to 7599
650 130 3400 to 3599	670 750 7169 to 7199	690 941 6000 to 6199	702 519 0513 to 0524
650 213 0406 to 0499	671 046 6200 to 6399	691 313 6383 to 6399	702 713 1800 to 1809
650 555 1749 to 1799	671 251 5448 to 5499	691 313 6600 to 6699	702 821 5730 to 5799

702 821 5805 to 5899	<b>805 885 8411 to 8499</b>	847 237 7690 to 7699	865 500 4034 to 4099
702 844 6975 to 6994	806 087 1100 to 1499	847 284 2481 to 2499	865 883 6082 to 6099
702 846 6331 to 6399	806 268 9275 to 9299	847 374 7055 to 7065	866 004 3000 to 3999
702 848 3900 to 3999	806 534 3400 to 3477	847 374 7055 to 7065	866 442 4100 to 4899
702 857 7302 to 7499	807 342 3283 to 3399	847 636 5304 to 5399	867 366 9108 to 9118
702 878 0114 to 0199	808 086 7100 to 7199	847 700 5447 to 5499	867 633 7403 to 7499
703 364 1707 to 1799	808 090 3440 to 3499	847 723 7500 to 7599	867 737 5623 to 5699
<b>740 002 7710 to 7719</b>	808 325 5161 to 5699	849 485 3427 to 3499	868 169 4529 to 4599
740 037 6730 to 6800	808 784 8000 to 8299	849 520 9850 to 9899	868 173 8400 to 8599
740 119 2275 to 2284	<b>830 125 0672 to 0699</b>	849 608 1357 to 1399	868 514 9000 to 9099
740 130 6688 to 6698	830 602 5800 to 5999	849 792 2600 to 2699	868 566 9200 to 9299
740 144 2780 to 2795	830 610 3700 to 3799	<b>850 546 1862 to 1899</b>	869 200 0000 to 9999
740 241 9049 to 9099	830 983 3500 to 3599	851 143 6826 to 6844	869 387 1150 to 1199
740 252 9265 to 9294	830 983 3635 to 3699	851 209 9880 to 9899	869 505 3500 to 3599
740 255 1718 to 1799	831 354 1387 to 1399	851 928 9221 to 9299	869 523 7033 to 7099
740 274 2602 to 2619	831 815 8240 to 8299	852 589 6560 to 6599	869 566 6150 to 6167
740 277 0366 to 0392	832 525 3810 to 3899	853 049 3646 to 3699	869 800 0000 to 999 9999
740 332 7658 to 7671	833 159 1884 to 1899	854 304 4089 to 4999	<b>870 054 4814 to 4899</b>
740 348 6641 to 6658	833 456 2567 to 2599	854 529 2200 to 2299	870 491 4812 to 4849
740 351 4790 to 4799	833 566 3015 to 3071	854 532 0000 to 2999	870 536 5820 to 5829
740 374 7416 to 7499	834 130 5200 to 5299	855 001 6204 to 6249	870 541 7167 to 7239
740 470 2420 to 2443	834 316 5444 to 5499	855 319 9364 to 9399	870 575 8155 to 8999
740 514 0300 to 0499	834 354 8747 to 8766	855 361 3390 to 3399	870 589 0485 to 0494
740 523 7432 to 7449	834 354 8824 to 8838	856 226 0490 to 0499	870 691 7060 to 7099
740 535 1555 to 1580	835 269 5700 to 5799	856 656 5800 to 5999	872 028 4850 to 4899
740 557 3570 to 3579	835 496 7303 to 7399	856 752 0200 to 0299	872 029 9306 to 9399
740 650 4104 to 4140	835 539 5200 to 5999	857 111 1352 to 1399	872 078 3709 to 3799
740 684 0620 to 0800	835 813 3015 to 3099	857 279 3450 to 3499	872 100 0445 to 0459
740 701 6105 to 6114	837 672 8967 to 8999	857 843 4000 to 4099	<b>900 556 4178 to 4199</b>
740 705 9790 to 9799	837 784 3282 to 3299	858 124 7644 to 7699	900 845 0044 to 0099
740 726 6400 to 6500	838 176 8377 to 8399	858 756 3111 to 3299	900 936 0217 to 0299
740 748 8319 to 8329	838 518 1257 to 1299	859 063 8200 to 8699	900 936 0435 to 0499
740 765 3306 to 3399	839 718 8257 to 8299	859 190 0600 to 0644	901 058 5255 to 5280
740 774 8434 to 8499	<b>840 323 0600 to 0699</b>	859 437 5538 to 5599	901 273 1082 to 1099
740 779 4259 to 4299	840 875 6235 to 6299	859 811 2888 to 2899	901 287 5143 to 5199
740 786 1885 to 1899	840 910 0900 to 0999	859 855 8873 to 8999	901 291 2789 to 2799
740 790 5989 to 5999	841 349 5000 to 5099	<b>860 240 8520 to 8599</b>	901 525 7122 to 7199
740 803 4870 to 4879	841 805 7747 to 7899	860 275 3900 to 3999	902 089 1253 to 1299
740 820 4854 to 7836	841 805 7944 to 8099	860 518 9629 to 9699	902 198 9769 to 9799
740 827 7578 to 7594	842 226 0685 to 0695	860 600 0021 to 0999	902 948 1269 to 1299
740 917 7490 to 7499	842 685 4600 to 4699	861 158 2350 to 2599	902 985 0833 to 0899
740 918 5531 to 5549	842 685 4742 to 4999	861 367 5400 to 5499	903 370 6934 to 6999
741 037 8528 to 8551	842 860 0300 to 0399	861 637 6010 to 6099	904 600 6523 to 6599
742 030 6135 to 6149	842 898 5582 to 5599	861 979 7292 to 7499	904 892 0378 to 0399
742 033 2663 to 2674	843 062 7100 to 7199	862 216 6100 to 6199	904 892 0648 to 1299
742 040 3300 to 3309	843 077 6288 to 6299	862 263 9213 to 9299	905 056 2216 to 2299
742 151 5000 to 5014	843 077 6378 to 6399	862 271 0800 to 0999	905 510 6647 to 6799
742 191 4640 to 4649	843 758 5769 to 5778	862 271 5000 to 5099	905 510 6900 to 7099
742 192 5210 to 5224	843 786 2554 to 2699	863 871 5138 to 5199	905 794 0000 to 0199
742 222 9200 to 9210	845 656 8165 to 8199	863 949 5300 to 5399	905 794 0288 to 0299
742 228 9660 to 9669	845 727 2100 to 2199	864 088 8200 to 8299	905 873 6900 to 6999
742 247 6980 to 6989	845 746 2618 to 2635	864 426 3972 to 3999	905 873 7100 to 7299
742 290 0936 to 0950	846 390 7531 to 7599	864 520 6117 to 6136	905 880 8900 to 8999
742 302 7600 to 7699	846 918 0572 to 0599	865 151 0526 to 0599	905 889 7100 to 7199



906 158 1508 to 1599	913 709 2429 to 2499	919 889 5178 to 5199	925 336 2300 to 2399
906 558 8812 to 8899	913 818 3501 to 3999	919 889 5030 to 5070	926 432 5907 to 5999
906 982 2214 to 2299	914 063 4300 to 4399	919 889 5090 to 5099	926 436 3600 to 3699
907 725 8500 to 8599	914 346 7621 to 7644	919 915 2774 to 2787	927 765 6257 to 6299
907 815 0216 to 0257	914 453 1366 to 1399	<b>920 155 4662 to 4687</b>	928 197 8100 to 8199
908 622 4225 to 4235	914 529 6185 to 6299	920 309 9039 to 9199	928 197 8283 to 8299
908 936 9254 to 9299	914 896 4658 to 4699	920 771 5321 to 5399	928 856 2059 to 2068
909 066 4494 to 7499	915 187 8774 to 8779	920 857 5500 to 5899	<b>930 078 5800 to 5899</b>
909 067 7400 to 7499	915 300 2783 to 2799	920 864 3480 to 3499	930 219 1722 to 1799
909 100 1787 to 1799	915 546 6822 to 6999	920 963 4567 to 4599	930 335 7810 to 7819
909 100 1900 to 2099	915 646 5183 to 5199	921 333 7400 to 7499	931 097 9259 to 9299
909 355 0422 to 0499	915 671 3963 to 3980	921 477 3762 to 3799	931 156 1502 to 1579
909 568 8900 to 9099	915 671 3982 to 3999	922 278 1048 to 1399	931 156 1600 to 1625
909 568 9300 to 9499	915 675 2217 to 2299	922 280 2019 to 2099	931 156 1671 to 1699
909 725 7307 to 7399	916 440 3377 to 3399	922 280 2233 to 2299	932 506 6400 to 6599
909 833 0947 to 0999	916 670 6352 to 6399	922 773 0459 to 0499	932 732 1796 to 1799
<b>910 219 8631 to 8699</b>	916 682 5300 to 5399	923 032 7000 to 7399	932 827 9026 to 9099
910 265 1100 to 1199	916 694 1414 to 1499	923 045 3630 to 3699	932 957 2300 to 2399
910 471 7273 to 7299	916 703 0802 to 0821	923 484 3600 to 3699	933 060 6160 to 6189
910 536 2505 to 2599	917 089 0709 to 0799	923 493 9403 to 9599	933 387 2541 to 2561
910 958 7499 to 7599	917 089 0842 to 0899	923 493 9681 to 9699	933 760 3609 to 4199
911 140 1000 to 2199	917 216 2928 to 2999	923 604 4424 to 4499	933 894 0928 to 0999
911 245 2545 to 2599	917 370 6300 to 6499	923 810 7800 to 8299	934 018 2729 to 2741
911 268 9077 to 9099	917 486 4900 to 4999	924 252 1200 to 1299	934 180 0300 to 0399
911 400 8948 to 8999	918 460 0602 to 0699	924 252 1400 to 1499	934 236 3954 to 3999
911 508 1620 to 1799	918 951 7231 to 7299	924 533 0711 to 0799	934 622 8717 to 8999
911 509 9310 to 9399	919 519 2786 to 2799	924 533 2343 to 2399	935 216 0312 to 0399
911 523 3000 to 3999	919 536 0770 to 0799	924 533 2428 to 2499	935 843 2202 to 2247
912 057 9922 to 9999	919 814 3095 to 3199	924 685 1957 to 1999	936 024 8889 to 8899
912 882 0563 to 0899	919 889 5110 to 5134	924 946 6300 to 6699	936 339 4455 to 4499
913 605 2218 to 2299	919 889 5137 to 5176	925 333 5900 to 6099	

— Criminal Investigations Group,  
Postal Inspection Service, 3-2-17

## Missing, Lost, or Stolen Canadian Money Order Forms

**Do Not Cash — Upon Receipt, Notify Local Postal Inspectors**

This listing will be provided to all Postal Service™ employees responsible for accepting and cashing postal money orders. Destroy all interim notices when the numbers listed appear in the *Postal Bulletin*. The new money

order serial numbers consist of the first 9 digits. The 10th digit is a check digit only.

Do not cash outdated money orders **104 151 601 to 692 600 000**. Advise holders to send invalid money orders To Canada Post Corporation, Ottawa, Canada K1A 0B1. Check for altered dollar amounts by holding money orders to the light.

719 869 731	to 9 760	726 563 701	to 4 060	732 541 605	to 1 620	739 219 381	to 9 440
<b>720 227 871</b>	<b>to 7 930</b>	726 599 371	to 9 460	732 572 221	to 2 490	739 740 151	to 0 180
720 227 949	to 7 960	726 626 356	to 6 370	732 586 479	to 6 710	739 793 491	to 3 520
720 368 543	to 8 570	727 182 271	to 2 510	732 994 037	to 4 080	739 793 527	to 3 550
720 392 151	to 2 570	727 416 181	to 6 240	733 163 449	to 3 460	739 942 621	to 2 650
720 556 491	to 6 640	727 481 431	to 1 460	733 297 171	to 7 290	739 999 231	to 9 320
720 558 621	to 8 650	727 749 241	to 9 780	733 446 631	to 7 110	<b>740 011 517</b>	<b>to 1 530</b>
720 575 361	to 5 570	728 382 331	to 2 480	733 474 665	to 4 770	740 030 701	to 0 970
720 590 152	to 0 179	728 702 338	to 2 400	733 704 482	to 4 570	740 261 740	to 1 820
721 638 331	to 9 170	728 915 371	to 5 850	733 751 041	to 1 130	740 265 811	to 6 290
721 815 391	to 5 420	728 953 141	to 3 410	734 009 101	to 9 130	740 299 111	to 9 170
721 969 713	to 9 740	728 954 280	to 4 310	734 290 759	to 0 770	740 299 231	to 9 260
722 072 137	to 2 160	729 169 081	to 9 140	734 389 273	to 9 290	740 329 266	to 9 320
722 378 265	to 8 280	729 363 841	to 3 870	734 440 031	to 0 111	740 889 081	to 9 090
722 413 990	to 4 004	729 682 891	to 3 190	734 797 201	to 7 320	741 010 421	to 0 530
722 764 948	to 4 980	729 838 940	to 9 070	734 939 611	to 9 640	741 113 041	to 3 370
722 825 840	to 5 889	729 839 101	to 9 130	734 950 111	to 0 170	741 373 891	to 4 340
723 153 841	to 3 850	<b>730 077 683</b>	<b>to 7 840</b>	735 120 331	to 0 840	741 452 369	to 2 490
723 237 616	to 7 630	730 109 847	to 9 880	735 283 008	to 3 020	741 492 991	to 3 140
723 331 081	to 1 110	730 373 761	to 3 850	735 293 131	to 3 220	741 553 460	to 3 470
723 496 443	to 6 470	730 501 951	to 2 130	735 635 010	to 5 040	741 764 431	to 4 520
723 967 291	to 7 320	730 519 379	to 9 470	735 783 961	to 3 990	741 764 431	to 4 520
724 655 196	to 5 340	730 569 278	to 9 360	735 803 401	to 3 430	742 178 834	to 8 880
724 711 441	to 1 500	730 711 711	to 1 740	736 005 420	to 5 440	742 325 500	to 5 520
724 711 538	to 1 560	730 722 991	to 3 230	736 366 021	to 6 110	742 325 668	to 5 700
724 793 221	to 3 250	730 845 970	to 5 990	736 624 456	to 4 500	742 408 771	to 8 830
724 908 109	to 8 120	730 888 291	to 8 320	736 670 851	to 1 060	742 512 120	to 2 150
724 937 461	to 7 670	730 927 591	to 7 680	736 767 061	to 7 090	742 684 849	to 4 890
725 163 118	to 3 151	731 307 914	to 7 930	736 767 093	to 7 120	742 839 553	to 9 630
725 202 735	to 2 750	731 402 431	to 2 460	736 982 191	to 2 370	742 913 668	to 3 700
725 398 591	to 8 800	731 407 232	to 7 320	736 982 551	to 2 730	742 917 287	to 7 296
725 464 591	to 4 920	731 588 301	to 8 340	737 110 141	to 0 170	742 921 891	to 1 980
725 475 321	to 5 330	731 767 273	to 7 320	737 185 501	to 5 710	742 983 631	to 3 810
725 711 057	to 1 070	731 781 061	to 1 120	737 317 321	to 7 350	743 020 021	to 0 170
725 738 581	to 8 730	731 837 821	to 7 910	737 517 781	to 7 840	743 206 491	to 6 500
725 981 311	to 1 430	731 841 377	to 1 450	737 628 181	to 8 210	743 235 992	to 6 050
725 987 835	to 7 880	732 018 481	to 8 600	737 634 258	to 4 270	743 940 631	to 0 900
726 060 811	to 0 900	732 067 972	to 8 370	738 361 971	to 1 980	743 978 011	to 8 070
726 391 970	to 2 520	732 188 649	to 8 670	738 447 601	to 7 660	744 234 751	to 4 780
726 484 771	to 4 800	732 193 460	to 3 470	738 648 355	to 8 450	744 499 591	to 9 680
726 493 351	to 5 300	732 201 241	to 1 390	738 849 811	to 9 900	744 626 901	to 6 910
726 504 031	to 4 063	732 220 431	to 0 440	738 892 270	to 2 290	745 388 794	to 8 910
726 504 070	to 4 090	732 355 201	to 5 380	738 997 259	to 7 380	746 446 806	to 6 820
726 504 331	to 4 390	732 472 320	to 2 560	739 161 451	to 1 540	746 818 351	to 8 410

747 245 266	to 5 280	756 371 565	to 1 580	764 526 241	to 6 330	773 348 739	to 8 940
747 364 813	to 4 830	756 876 031	to 6 120	764 601 421	to 1 600	773 348 739	to 8 940
747 501 434	to 1 450	756 876 151	to 6 240	764 650 231	to 0 470	773 575 891	to 5 950
747 739 891	to 0 070	756 970 129	to 0 140	764 984 371	to 4 850	773 852 971	to 3 030
748 148 649	to 8 760	757 059 613	to 9 630	765 003 667	to 3 680	775 373 449	to 3 460
748 259 960	to 9 970	757 078 540	to 8 560	765 042 517	to 2 540	<b>789 257 191</b>	<b>to 7 250</b>
748 565 162	to 5 280	757 086 209	to 6 240	765 194 728	to 4 970	<b>790 448 020</b>	<b>to 8 460</b>
748 874 988	to 5 030	757 240 591	to 0 650	765 387 365	to 7 450	790 597 485	to 7 530
749 137 381	to 7 410	757 277 371	to 7 700	765 541 801	to 2 100	790 911 883	to 1 900
749 190 192	to 0 210	757 291 591	to 2 730	765 638 461	to 8 970	791 057 441	to 7 550
749 685 421	to 5 450	757 964 251	to 4 280	765 647 101	to 7 190	791 239 081	to 9 290
749 846 791	to 6 850	758 067 001	to 7 090	765 813 781	to 4 029	791 374 483	to 4 500
749 993 131	to 3 580	758 105 221	to 5 250	765 879 314	to 9 390	791 387 971	to 8 030
<b>750 071 587</b>	<b>to 1 610</b>	758 324 941	to 5 000	765 954 001	to 4 030	791 447 521	to 7 850
750 408 167	to 8 183	758 593 628	to 3 650	766 120 286	to 0 320	791 451 151	to 1 240
750 438 421	to 8 501	758 709 038	to 9 060	766 125 716	to 5 750	791 500 009	to 0 470
750 743 911	to 4 030	758 744 101	to 4 160	766 158 824	to 8 840	791 771 431	to 1 490
750 779 118	to 9 400	758 850 883	to 0 900	766 388 433	to 8 460	792 004 293	to 4 320
750 910 981	to 1 010	758 860 951	to 1 550	766 509 421	to 9 660	792 018 379	to 8 420
750 960 841	to 0 900	759 152 851	to 2 880	766 572 901	to 3 020	792 070 621	to 0 740
751 296 211	to 6 240	759 740 941	to 1 090	766 748 500	to 8 521	792 145 211	to 5 230
751 539 121	to 9 180	<b>760 004 596</b>	<b>to 4 610</b>	767 024 341	to 4 370	792 391 381	to 1 620
751 541 311	to 1 790	760 118 191	to 8 250	767 326 471	to 6 590	792 452 779	to 2 790
751 757 641	to 7 700	760 155 001	to 5 090	767 332 561	to 2 950	792 772 728	to 2 770
751 936 951	to 7 010	760 378 002	to 8 020	768 009 841	to 9 960	792 903 511	to 3 990
751 951 861	to 1 890	760 692 722	to 2 749	768 011 489	to 1 520	793 282 518	to 2 533
751 999 021	to 9 110	761 055 460	to 5 480	768 177 980	to 7 990	794 041 831	to 2 040
752 139 516	to 9 570	761 169 781	to 9 810	768 391 081	to 1 170	794 397 709	to 7 780
752 182 892	to 2 950	761 504 941	to 5 120	768 661 569	to 1 650	794 581 741	to 2 040
752 206 861	to 7 100	761 516 836	to 6 910	769 000 051	to 0 080	794 592 122	to 2 150
752 295 241	to 5 600	761 613 588	to 3 600	769 050 841	to 0 900	795 032 251	to 2 340
752 731 351	to 1 410	761 688 631	to 8 690	769 159 081	to 9 178	795 796 291	to 6 350
752 767 441	to 7 470	761 805 199	to 5 240	769 737 496	to 7 510	796 070 139	to 0 160
753 008 941	to 9 030	761 826 106	to 6 120	769 778 491	to 8 730	796 143 151	to 3 630
753 194 311	to 4 370	761 881 171	to 1 560	769 827 331	to 7 450	796 159 725	to 9 740
753 620 378	to 0 400	761 975 641	to 5 670	<b>770 216 071</b>	<b>to 6 100</b>	796 169 306	to 9 340
754 013 917	to 3 940	761 975 886	to 5 895	770 723 281	to 3 400	796 373 406	to 3 430
754 161 061	to 1 120	762 304 144	to 4 170	770 790 451	to 0 480	796 602 961	to 3 050
754 358 445	to 8 610	762 324 931	to 4 960	770 915 150	to 5 490	796 708 441	to 8 500
754 410 451	to 0 660	762 439 261	to 9 290	771 455 551	to 5 610	796 886 281	to 6 430
754 438 393	to 8 410	762 524 158	to 4 220	771 609 661	to 9 690	796 901 701	to 2 000
754 493 109	to 3 130	762 584 872	to 4 970	771 932 551	to 2 580	796 975 466	to 5 590
754 664 182	to 4 220	762 593 431	to 3 460	772 057 224	to 7 440	797 272 917	to 2 950
754 816 377	to 6 470	763 155 160	to 5 180	772 162 660	to 3 070	797 519 441	to 9 460
755 487 421	to 7 600	763 178 631	to 8 660	772 718 615	to 8 640	797 519 731	to 0 240
755 592 901	to 3 140	763 506 001	to 6 060	772 940 140	to 0 160	797 535 181	to 5 330
755 790 020	to 0 030	763 522 141	to 2 470	772 970 886	to 0 940	797 646 151	to 6 180
755 791 730	to 1 800	763 717 694	to 7 800	773 009 419	to 9 430	798 040 053	to 0 080
755 926 951	to 7 070	763 826 461	to 6 520	773 112 031	to 2 060	798 055 813	to 5 830
755 934 332	to 4 510	763 900 460	to 0 471	773 125 387	to 5 410	798 055 891	to 5 950
755 957 701	to 8 000	763 900 479	to 0 530	773 179 320	to 9 410	798 326 371	to 6 520
755 962 981	to 3 280	763 917 271	to 7 750	773 202 989	to 3 140	798 339 167	to 9 210
756 035 371	to 5 490	764 125 801	to 5 860	773 208 991	to 9 290	798 562 411	to 2 440
756 301 257	to 1 290	764 284 525	to 4 560	773 231 311	to 1 340	798 632 461	to 2 490

798 807 151	to 7 510	810 367 116	to 7 140	818 459 641	to 9 670	826 042 898	to 2 920
798 944 761	to 5 030	810 526 351	to 6 500	818 926 273	to 6 320	826 226 644	to 6 670
799 118 616	to 8 640	810 806 911	to 6 940	818 950 351	to 0 380	826 582 951	to 3 430
799 133 191	to 3 220	810 807 211	to 7 240	818 962 492	to 2 530	826 720 201	to 0 230
799 177 626	to 7 650	811 423 021	to 3 110	819 032 341	to 2 730	827 005 671	to 5 830
799 854 751	to 5 200	811 517 221	to 7 239	819 127 054	to 7 080	827 287 861	to 7 950
<b>800 044 320</b>	<b>to 4 410</b>	811 721 101	to 1 130	819 278 540	to 8 670	827 291 502	to 1 520
800 211 901	to 2 440	812 025 721	to 5 900	819 544 681	to 4 740	827 575 381	to 5 470
800 427 530	to 7 540	812 093 073	to 3 130	819 928 441	to 8 650	827 609 085	to 9 100
800 872 741	to 2 830	812 100 821	to 0 840	<b>820 034 406</b>	<b>to 4 430</b>	827 619 811	to 9 840
801 349 801	to 9 830	812 465 251	to 5 610	820 070 761	to 1 540	827 883 511	to 3 600
801 676 681	to 7 100	812 918 341	to 8 670	820 191 342	to 1 360	828 160 441	to 0 530
802 967 821	to 7 940	812 918 701	to 8 760	820 274 856	to 4 880	828 376 201	to 6 260
803 217 601	to 7 780	813 050 491	to 0 520	820 600 171	to 0 230	828 441 602	to 1 630
803 729 731	to 9 850	813 073 171	to 3 200	821 172 241	to 2 360	828 539 316	to 9 340
803 747 402	to 7 520	813 398 476	to 8 550	821 229 661	to 9 720	828 539 341	to 9 370
804 138 181	to 8 420	813 713 971	to 4 000	821 229 743	to 9 780	828 732 331	to 2 390
804 428 224	to 8 250	813 858 121	to 8 150	821 903 731	to 3 910	828 807 781	to 7 840
804 682 411	to 2 710	814 789 330	to 9 349	821 927 841	to 7 850	828 830 952	to 0 963
805 272 525	to 2 540	814 984 656	to 4 680	822 505 801	to 5 830	828 939 781	to 0 050
805 523 445	to 3 460	815 016 020	to 6 030	822 703 442	to 3 470	829 002 721	to 2 870
805 745 704	to 5 730	815 199 410	to 9 420	822 900 991	to 1 020	829 005 301	to 5 540
806 452 907	to 2 980	815 240 491	to 0 520	822 925 951	to 6 100	829 080 241	to 0 330
806 744 781	to 4 850	815 755 591	to 5 620	823 284 931	to 4 990	829 160 986	to 1 000
806 982 181	to 2 300	815 755 622	to 5 650	823 293 031	to 3 210	829 176 841	to 6 930
807 764 791	to 4 910	815 806 381	to 6 680	823 556 011	to 6 100	829 471 561	to 1 590
808 089 931	to 9 960	816 126 834	to 6 870	824 078 341	to 8 370	829 561 065	to 1 080
808 656 423	to 6 450	816 156 721	to 6 780	824 156 325	to 6 340	829 566 481	to 6 510
808 753 771	to 3 800	816 580 903	to 0 920	824 511 252	to 1 270	829 569 931	to 9 960
809 189 001	to 9 010	816 945 571	to 5 600	824 588 281	to 8 370		
809 886 879	to 6 930	817 253 011	to 3 280	825 140 397	to 0 460		
809 890 489	to 0 500	817 763 881	to 4 060	825 409 651	to 9 680		
<b>810 323 734</b>	<b>to 3 760</b>	818 330 562	to 0 610	825 472 171	to 2 200		

— Criminal Investigations Group,  
Postal Inspection Service, 3-2-17

## Verifying U.S. Postal Service Money Orders

Follow these steps to cash a Postal Service™ money order:

1. Check that the amount does not exceed the legal limit: \$1,000 for domestic, and \$700 for international postal money orders.
2. Check that the proper security features are present:
  - When held to the light, a watermark of Benjamin Franklin is repeated from top to bottom on the left side.
  - When held to the light, a dark line (security thread) runs from top to bottom with the word “USPS” repeated.
  - There should be no discoloration around the dollar amounts, which might indicate the amounts were changed.

These appear in Postal Service Notice 299, *U.S. Postal Money Order Reference Card*, or online at <https://www.usps.com/shop/money-orders.htm>.

3. If the money order seems suspicious, call the U.S. Postal Service Money Order Verification System at 866-459-7822.

Please provide this information to local banks and retailers, as they also receive Postal Service money orders for cashing.

— Retail and Customer Service Operations, 3-2-17

## Counterfeit Canadian Money Order Forms

### Do Not Cash

To be posted and used by retail window employees. As directed, destroy previous notices. Destroy all interim notices when the numbers listed appear in the *Postal Bulletin*.

671,819,086	683,594,542	687,262,503
676,612,640	684,683,610	687,262,525
677,891,039	686,619,878	687,262,526
678,282,493	686,619,886	687,287,578
678,916,031	686,619,887	687,287,581
679,552,215	686,794,382	687,287,582
679,694,334	686,794,426	694,063,898
679,751,983	686,794,427	694,063,899
679,800,207	686,794,431	694,063,980
681,130,536	687,262,502	701,321,725
681,844,376		

— Criminal Investigations Group,  
Postal Inspection Service, 3-2-17

## Toll-Free Number Available to Verify Canadian Money Orders

The Canada Post Corporation is now providing a toll-free number that cashing agents can call to verify the validity of Canadian Postal Money Orders. The number is 800-563-0444.

This toll-free number is printed on the back of the Canadian Postal Money Orders.

— Criminal Investigations Group,  
Postal Inspection Service, 3-2-17

USPS® Issues New Forever® Stamp in  
*Celebrating the Lunar New Year  
Series: Year of the Monkey*



On Sale Nationwide: February 5, 2016.

## Other Information

### Overseas Military/Diplomatic Mail

Mail addressed to military and diplomatic post offices overseas is subject to certain conditions or restrictions of mailing regarding content, preparation, and handling. The APO/FPO/DPO table below outlines these conditions by APO/FPO/DPO ZIP Codes™ through the use of footnoted mailing restrictions codes (see the [Restrictions](#) page following the table).

Acceptance clerks must use the table with the RSS terminal to determine which APO/FPO/DPO ZIP Codes are active and which conditions of mailing apply. Send inquiries to the Military Postal Service Agency at <https://amps.usps.gov/jy2/frm.htm>.

The entries under “Changes” appear in bold in the APO/FPO/DPO table starting below.

### Changes

APO/FPO/DPO	Action	Effective Date	See Restrictions
DPO AA 34034	Add I3, Z	03/02/2017	B-F-F1-F3-I3-J-L-M-N-R-R1-T-V-Z-Z1
APO AP 96331	Add A, F1, J, L, N, S	03/02/2017	A-B-F1-J-L-M-N-S-W

We have eliminated “Not Active” entries from the table below to save space and paper.

### APO/FPO/DPO Table

APO/ FPO/ DPO	See Restrictions	APO/ FPO/ DPO	See Restrictions	APO/ FPO/ DPO	See Restrictions	APO/ FPO/ DPO	See Restrictions
09001	B-C-D-E3-F1-F3-H-H1-I3-J-L-M-R-R1-S-T-V-X-Z-Z1	09055	B-C-D-E-F-H-M-R-R1-U-V	09160	B-C-D-F-F1-F3-H-J-L-M-N-R-R1-T-U-V-Z1	09306	A-B-C1-E2-F-F1-F3-H1-R-R1-U2-V-Z1
09001	B-C-D-E3-F1-F3-H-H1-I3-J-L-M-R-R1-S-T-V-X-Z-Z1	09060	B-C-D-E-F1-F3-H-M-R-S-U-Z1	09161	A-B-C-E1-F-F1-M-N-R-R1-S-V	09307	B-N-V-Z1
09003	B-C-D-E-F3-H-M-P-R-S-U	09067	B-C-D-E-F3-H-M-R-S-U	09172	B-C-D-E-F3-H-M-R-S-U	09308	A-B-C1-E2-F-F1-F3-H1-I3-M-N-R-R1-T-V-Z-Z1
09004	B-C-D-E-F3-H-M-R-S-U	09068	B-C-D-E-H-U-Z1	09173	B-C-D-E-F3-H-M-R-S-U	09309	A-B-C-C1-E2-F-H1-M-N-R-V-Z1
09005	B-C-D-E-F3-H-M-P-R-S-U	09069	A-B-C-D-E-H-N-U-V	09177	B-C-D-E-F3-H-M-R-S-U	09310	A-B-C1-E2-F-F1-F3-H1-I3-J-L-M-N-R-R1-T-U4-V-Z-Z1
09006	B-C-D-E-F3-H-M-R-S-U	09079	B-C-D-E-F3-H-M-R-S-U	09180	B-C-D-F3-H-M-R-S-U	09311	A-B-C1-E2-F-F1-F3-H1-I3-J-L-M-N-R-R1-T-U4-V-Z-Z1
09008	B-C-F-F3-R-U-V-Z1	09090	B-C-D-E-F3-H-M-R-S-U	09186	B-C-D-E-F3-H-M-P-R-S-U	09312	A-B-C1-E2-F-F1-F3-H1-I3-J-L-M-N-R-R1-T-U4-V-Z-Z1
09009	B-C-D-E-F3-H-M-R-S-U-Z1	09094	B-C-D-F3-H-M-P-R-S-Z1	09203	A-B-C-C1-F-F1-F3-I3-J-L-M-N-R-R1-T-V-X-Z-Z1	09313	A-B-C-C1-E2-F-F1-F2-H1-R-R1-V-Z1
09011	B-C-D-E-F3-H-M-R-S-U	09095	B-C-D-E-H-M-R-U	09204	B-C-F3-M-N-R-S-V-Z1	09315	A-B-C1-E2-F-F3-N-R-R1-V-Z1
09012	B-C-D-E-F3-H-M-R-S-U-Z1	09096	B-C-D-E-F3-H-M-R-S-U	09211	B-C-D-E-F3-H-M-P-R-S-U	09316	A-B-C1-E2-F-F1-F3-H1-I3-M-N-R-R1-T-V-Z-Z1
09013	B-C-D-E-F-F1-H-M-R-U-Z1	09103	B-C-D-E-H-U	09213	B-C-D-F-F1-F3-H-J-L-M-N-R-R1-T-U-V-Z1	09319	A-B-C-C1-E2-F-F1-F2-H1-R-R1-U2-V-Z1
09014	B-C-D-E-F3-H-M-P-R-S-U	09104	B-C-D-F3-H-M-R-S-U-Z1	09214	B-C-D-E-F3-H-M-R-S-U-Z1	09320	A-B-C1-E2-F-F3-H1-M-N-R-R1-V-Z1
09016	B-C-D-E-F1-H-M-R-S-U	09107	B-C-D-E-F3-H-M-R-S-U	09227	B-C-D-E-F3-H-M-R-S-U	09321	A-B-C1-E2-F-H1-M-N-R-R1-V-Z1
09017	B-C-D-E-F1-H-M-R-S-U	09112	B-C-D-E-F3-H-M-R-S-U	09250	B-C-D-E-F3-H-M-R-S-U	09330	A-B-C1-E2-F-F1-F3-H1-M-R-R1-V-Z1
09018	A-B-F-H-N-Q-V-Z-Z1	09114	B-C-D-E-F3-H-M-R-S-U	09261	B-C-D-E-F3-H-M-R-S-U-V-Z1	09333	A-B-C1-E2-F-F1-F3-H1-I3-M-N-R-R1-T-U4-V-Z-Z1
09020	B-C-D-E-F3-H-M-R-S-U	09123	B-C-D-E-F3-H-M-R-S-U-Z1	09263	B-C-D-E-F3-H-M-R-S-U	09337	A-B-C1-E2-F-F1-F3-H1-M-R-R1-V-Z1
09021	B-C-D-E-F3-H-M-R-S-U-Z1	09125	A-B-C-F-F1-F3-H-N-O-R-R1-S-V-V1	09264	B-C-D-E-F3-H-M-R-S-U	09340	A-B-C1-F-H-N-R-V
09028	B-C-D-E-F1-H-M-R-S-U	09126	B-C-D-F3-H-M-P-R-S-Z1	09265	B-C-D-F-F1-H-J-L-M-N-R-T-U-V-Z1	09343	A-B-C1-F-M-N-V-Z1
09034	B-C-D-E-F3-H-M-R-S-U	09128	B-C-D-E-F3-H-M-R-S-U	09301	A-B-C1-E2-F-F1-F3-H1-I3-J-L-M-N-R-R1-T-U4-V-Z-Z1	09347	A-B-C1-E2-F-H1-M-R-R1-V-Z1
09044	B-C-D-F1-H-U	09131	B-C-D-E-F3-H-M-R-S-U	09302	A-B-C1-F-F1-H-M-N-V-Z-Z1	09348	A-B-C1-E2-F-F1-F3-H1-I3-M-N-R-R1-T-V-Z-Z1
09046	B-C-D-E-F3-H-M-R-S-U	09136	B-C-D-E-F1-F3-H-M-P-R-S-U	09304	A-B-C-C1-D-E2-F-F1-F3-H1-J-L-M-N-R-R1-T-V-Z1		
09049	B-C-D-E-F3-H-M-R-S-U	09138	B-C-D-F3-H-M-R-S-U	09305	A-B-C1-E2-F-F1-H1-I3-M-N-R-R1-T-V-Z-Z1		
09053	B-C-D-E-F3-H-M-R-S-U	09140	B-C-D-E-F3-H-M-R-S-U				
09054	B-C-D-E-F3-H-M-R-S-U	09142	B-C-D-E-F3-H-M-R-S-U				
		09143	B-C-D-E-F3-H-M-R-S-U				
		09154	B-C-D-E-F3-H-M-R-S-U				

APO/ FPO/ DPO	See Restrictions	APO/ FPO/ DPO	See Restrictions	APO/ FPO/ DPO	See Restrictions	APO/ FPO/ DPO	See Restrictions
09351	A-B-C1-E2-E3-F-F1-F3-H-H1-I3-M-N-R-R1-S-T-V-X-Z-Z1	09520	B-F-F1-R-R1-V	09601	B-B2-E1-F-F1-F3-I3-J-L-N-R-R1-S-T-V-X-Z-Z1	09710	B-C-C1-F-F1-J-L-M-N-R-R1-T-U-V-Z1
09352	A-B-C1-E2-F-F3-H1-M-R-R1-V-Z1	09522	B-V	09602	B-C-F-F1-N-R-U-V	09711	A-B-F-F1-F3-N-R-R1-S-V-Z1
09354	A-B-C1-E2-F-F3-H1-M-R-R1-V-Z1	09523	B-F-F1-R-R1-V	09603	B-C-F-F1-F3-R-S-U-V-Z1	09712	A-B-F-F3-H-R-U-V-Z1
09355	A-B-C1-E2-F-F3-H1-M-R-R1-V-Z1	09524	B-F-F1-R-R1-V	09604	B-C-F-F1-F3-P-R-S-U-V-Z1	09714	B-C-C1-F1-M-R-R1-U
09356	A-B-C1-E2-F-F3-H1-M-N-R-V-Z1	09532	B-F-F1-R-R1-V	09605	B-C-D-H-M-R-U-V	09715	B-F-F1-J-L-M-N-R-T-V-Z1
09357	A-B-C1-E2-F-F3-H1-M-R-V-Z1	09534	B-F-F1-R-R1-V	09606	B-C-D-H-M-R-U-V	09716	B-C-F-F1-F3-J-L-M-N-R-R1-T-V-Z1
09363	A-B-C1-E2-F-F3-H1-M-R-V-Z1	09543	B-F-F1-R-R1-V	09607	A-B-C-F-F1-F3-M-N-R-R1-U-U3-V-W-Z1	09717	A-B-F3-M-R-S-V-W-Z1
09365	A-B-C-C1-E2-F-F3-H1-M-N-R-V-Z1	09550	B-F-F1-R-R1-V	09608	B-C-F-F3-N-R-U-V-Z1	09718	B-F-F1-J-L-M-N-R-T-U-V-Z1
09366	A-B-C1-E2-F-F1-F3-H1-M-R-R1-V-Z1	09554	B-F-F1-R-R1-V	09609	B-C-F-F3-R-U-Z1	09719	B-C-D-F3-M-R-S-U-V-Z1
09378	A-B-C1-E2-F-F1-F3-H1-I3-M-N-R-R1-T-V-Z-Z1	09556	B-F-F1-R-R1-V	09610	B-C-F-F1-F3-M-R-S-U-V-Z1	09720	B-M-R-S-U-V-Z1
09381	A-B-C1-E2-F-F1-F3-H1-I3-M-N-R-R1-T-V-Z-Z1	09564	B-F-F1-R-R1-V	09613	B-C-F-N-U-V	09722	A-B-F-H-N-Q-V-Z-Z1
09403	B-C-C1-F3-M-R-S-U-Z1	09565	B-F-F1-R-R1-V	09617	B-C-F-F3-R-U-Z1	09723	B-F-F1-F3-J-L-M-N-R-R1-T-V-Z1
09421	B-C-C1-F3-M-R-S-U-Z1	09566	B-E2-E3-F-F1-F3-R-R1-V-Z1	09618	B-C-F-F3-R-U-Z1	09724	B-C-C1-F1-M-R-R1-U
09447	B-C-C1-F3-M-R-S-U-V-Z1	09567	B-E2-E3-F-F1-F3-R-R1-V-Z1	09620	B-C-F-R-U-Z1	09725	A-B-F-F3-H-N-O-Q-S-V-V1-Z-Z1
09454	B-C-C1-F3-M-R-S-U-V-Z1	09568	B-V	09621	B-C-F-F3-R-U-Z1	09726	B-F-F1-J-L-M-N-R-T-U-V-Z1
09459	B-C-C1-F3-M-R-S-U-Z1	09569	B-E2-E3-F-F1-F3-R-R1-V-Z1	09622	B-C-F-F3-R-U-Z1	09727	A-B-B2-C-C1-D-F-F1-F3-J-L-M-N-R-R1-T-V-Z1
09461	B-C-C1-F3-M-P-R-S-U-Z1	09570	B-F-F1-R-R1-V	09623	B-C-F-F3-R-U-V-Z1	09728	A-B-B2-C-C1-F-F1-F3-J-L-M-N-R-R1-T-V-Z1
09463	B-C-C1-F3-M-R-S-U-Z1	09573	B-E2-E3-F-F1-F3-R-R1-V-Z1	09624	B-C-F-F1-F3-I3J-L-N-R-R1-T-U-V-Z-Z1	09729	B-C-F-F3-N-R-R1-U-V-Z1
09464	B-C-C1-F3-R-S-U-Z1	09574	B-F-F1-R-R1-V	09625	B-C-F-F3-N-R-U-Z1	09730	A-B-B2-C-C1-F-F1-F3-J-L-M-N-R-R1-T-V-Z1
09468	B-C-C1-F3-M-R-S-U-Z1	09575	B-F-F1-R-R1-V	09626	B-C-F-F3-R-U-Z1	09731	A-B-B2-C-C1-F-F1-F3-J-L-M-N-R-R1-T-V-Z1
09469	B-C-C1-R-U-Z1	09576	B-F-F1-R-R1-V	09627	B-C-F-F3-R-U-V-Z1	09732	B-N-V-Z1
09470	B-C-C1-M-R-U-Z1	09577	B-V	09630	B-C-F-U-V	09733	B-I3-L-N-V
09494	B-C-C1-F3-M-R-S-U-Z1	09578	B-E2-E3-F-F1-F3-R-R1-V-Z1	09631	B-C-F-F3-R-U-V-Z1	09734	A-B-C-C1-F-F1-F3-I3J-L-M-N-R-R1-T-V-Z-Z1
09498	B-C-C1-F-F1-F3-J-L-N-R-R1-T-V-Z1	09579	B-F-F1-R-R1-V	09633	B-B2-C-D-F-F1-M-R-U-U1-U2-U3-V-Z1	09735	B-N-V-Z1
09501	B-V	09581	B-F-F1-R-R1-V	09636	B-C-F-F3-R-U-V-Z1	09736	A-B-B2-C-C1-D-F-F1-F3-J-L-M-N-R-R1-T-V-Z1
09502	B-V	09582	B-E2-E3-F-F1-F3-R-R1-V-Z1	09642	B-F-F1-F3-J-L-M-N-R-T-U-V	09737	A-B-B2-C-C1-F-F1-F3-I3J-L-M-N-R-R1-T-V-W-Y-Z-Z1
09503	B-F-F1-R-R1-V	09583	B-F-F1-R-R1-V	09643	B-C-F3-M-R-S-U-V-Z1	09738	A-B-B2-C-C1-D-F-F1-F3-J-L-M-N-R-R1-T-V-Z1
09504	B-V	09586	B-F-F1-R-R1-V	09645	B-C-F-F1-F3-R-U-Z1	09739	A-B-B2-C-C1-D-F-F1-F3-J-L-M-N-R-R1-T-V-Z1
09505	B-V	09587	B-E2-E3-F-F1-F3-R-R1-S-V-Z1	09647	B-F3-M-N-R-U-Z1	09741	A-B-C1-E2-F-F1-F3-H1-J-L-M-N-R-R1-T-V-W-Y-Z1
09506	B-V	09588	B-C-E2-E3-F-F1-F3-H-R-R1-S-V-Z1	09648	B-F3-N-R-U-V-Z1	09742	A-B-B2-F-F1-F3-J-L-M-N-R-R1-T-V-Z1
09507	B-V	09589	B-F-F1-F3-R-S-V	09649	B-F3-N-R-U-Z1	09743	A-B-F-H-N-Q-V-Z-Z1
09508	B-F-F1-R-R1-V	09590	B-V	09701	A-B-B2-C1-F-F1-F3-J-L-M-N-R-R1-T-V-Z1	09744	A-B-B2-C-C1-F-F1-F3-J-L-M-N-R-R1-T-V-Z1
09509	B-F-F1-R-R1-V	09591	B-E2-E3-F-F1-F2-F3-R-R1-V-Z1	09702	B-C-C1-F1-M-R-R1-U		
09510	A-B-C1-E2-F-H1-M-R-R1-V-Z1	09592	B-F-F1-R-R1-V	09703	B-C-D-F1-H-U		
09511	B-F-F1-R-R1-V	09593	B-F-F1-F3-R-S-V	09704	B-C-O-V-V1		
09513	B-F-F1-R-R1-V	09594	B-F-F1-R-R1-V	09705	B-C-C1-F1-M-R-R1-U		
09517	B-F-F1-R-R1-V	09595	B-F-F1-R-R1-V	09706	B-C-F3-M-N-R-S-U-V-Z1		
		09596	B-F-F1-R-R1-V	09707	B-C-F-F1-F3-J-L-M-N-R-R1-T-V-Z1		
		09599	B-F-F1-R-R1-V	09708	B-C-C1-F1-M-R-R1-U		
		09600	B-C-F-F1-F3-R-U-Z1	09709	B-B2-C1-E2-F-F1-F3-H1-J-L-N-R-R1-T-V-Z1		



APO/ FPO/ DPO	See Restrictions	APO/ FPO/ DPO	See Restrictions	APO/ FPO/ DPO	See Restrictions	APO/ FPO/ DPO	See Restrictions
09745	A-B-F-F1-F3-M-N-R-R1-S-V-Z1	09813	B-E2-E3-F-F1-F3-I3-J-L-N-R-T-U-V-Z-Z1	09852	B-E2-E3-F-F1-F3-H1-N-R-R1-U-V-Z1	34024	B-F-F1-F3-J-L-M-N-R-R1-T-V-Z1
09747	B-F-J-N-U-U-V-Z1	09814	B-E2-E3-F-F1-F3-I3-J-L-N-R-R1-T-V-Z-Z1	09853	B-E2-F-H1-R-R1-U2-V-Z1	34025	B-F-F1-F3-J-L-M-N-R-R1-T-V-Z1
09748	A-B-B2-C-C1-D-F-F1-F3-J-L-M-N-R-R1-T-V-Z1	09815	A-B-F-F3-N-R-S-V-Z1	09854	A-B-B2-C1-F-F1-F3-I3-L-N-R-R1-T-V-Z-Z1	34030	B-F-F1-F3-J-L-M-N-R-R1-T-V-Z1
09749	A-B-F-H-N-U-V-Z1	09816	A-B-B2-C-C1-E2-E3-F-F1-F3-J-L-N-R-R1-T-V-Z1	09855	A-B-C1-E2-F-F1-H1-M-R-R1-U2-V-Z1	34031	B-F-F1-F3-J-L-M-N-R-R1-T-V-Z1
09750	A-B-B2-C-C1-F-F1-F3-J-L-M-N-R-R1-T-V-Z1	09817	A-B-B2-C1-E2-E3-F-F1-F3-H-H1-J-L-M-N-R-R1-T-V-Z1	09858	B-C1-E2-E3-F-F1-F3-H1-N-R-R1-U-V-Z1	34032	B-F-F1-F3-J-L-M-N-R-R1-T-V-Z1
09751	B-C-D-E-F3-H-M-R-S-U	09818	A-B-C-F-F3-M-S-V-Z1	09859	B-C1-E2-E3-F-F1-F3-H1-R-R1-U-V-Z1	34033	B-C-F-F1-F3-J-L-M-N-R-R1-T-V-Z1
09752	B-C-D-F1-H-U	09820	A-B-B2-F-F1-F3-H-H1-J-L-M-N-R-R1-T-V-Z1	09861	A-B-F-F1-F3-N-R-R1-S-V-Z1	34034	<b>B-F-F1-F3-I3-J-L-M-N-R-R1-T-V-Z-Z1</b>
09753	A-B-F-N-V-Z1	09821	A-B-C-F-F3-N-R-S-V-Z1	09863	A-B-F-F1-F3-N-O-R-R1-S-V-Z1	34035	B-F-F1-F3-H-J-L-M-N-R-R1-T-V-Z1
09754	A-B-F-H-N-Q-V-Z-Z1	09822	A-B-C-F-F3-M-R-S-V-Z1	09865	A-B-F3-R-U-V-Z1	34036	B-F-F1-F3-J-L-M-N-R-R1-T-V-Z1
09755	A-B-B2-C-C1-D-F-F1-J-L-M-N-Q-R-R1-T-V-Z1	09823	A-B-F-F1-F3-J-L-N-R-R1-T-V-Z1	09868	A-B-E2-F-N-U-V-Z1	34037	B-C-F-F1-F3-H-J-L-M-N-R-R1-T-V-Z1
09756	A-B-B2-E3-F-F1-J-L-N-Q-R-R1-T-V-Z1	09824	A-B-C-F-F3-M-R-S-V-Z1	09870	A-B-C1-E2-F-F1-F3-H1-I3-J-L-M-N-R-R1-T-U4-V-Z-Z1	34038	B-L-M-N-U-V-Z1
09758	A-B-F-F1-M-N-R-R1-V-Z1	09825	A-B-C1-F-F1-F3-J-L-M-N-R-R1-T-V-Z1	09873	A-B-C1-E2-F-F1-F3-H1-I3-J-L-M-N-R-R1-T-U4-V-Z-Z1	34039	B-F-F1-J-L-M-N-T-V-Z1
09759	A-B-B2-C-C1-E2-F-F1-F3-J-L-N-R-R1-T-V-Z1	09826	A-B-B2-C1-E1-E2-E3-F-F1-F3-J-L-M-N-R-R1-T-V-W-Z1	09874	A-B-C1-E2-F-F1-F3-H1-I3-J-L-M-N-R-R1-T-U4-V-Z-Z1	34041	B-F-F1-F3-J-L-M-N-R-R1-T-V-Z1
09760	A-B-B2-C-C1-D-F-F1-J-L-M-N-Q-R-R1-S-T-V-Z1	09827	A-B-F-F1-J-L-M-N-R-T-V-Z1	09875	A-B-C1-E2-F-F1-F3-H1-I3-J-L-M-N-R-R1-T-U4-V-Z-Z1	34042	A-B-C-F-F1-M-N-R-U-V-W-Z1
09761	B-F-F1-F3-M-N-R-R1-V-Z-Z1	09828	A-B-F-F1-F3-I3-J-L-N-R-R1-T-V-Z-Z1	09880	A-B-C1-E2-F-F1-H1-N-R-R1-U-V-Z1	34055	B-F-F1-F3-J-L-M-N-R-R1-T-V-Z1
09762	A-B-B2-E3-F-F1-F3-J-L-N-R-R1-T-V-Z1	09829	B-C-N-R-V-Z1	09890	B-E2-F-H1-N-R-R1-U2-V-Z1	34058	B-F-F1-R-R1-V-Z1
09769	A-B-B2-C-C1-D-F-F1-F3-J-L-M-N-R-R1-T-V-Z1	09830	B-C-F-F1-F3-J-L-M-N-R-R1-S-T-V-Z1	09892	A-B-E2-F-F1-F3-J-L-N-R-R1-T-V-Z1	34060	B-B2-C1-E2-F-F1-F3-J-L-N-R-R1-T-V-Z1
09777	A-B-C-E1-F-F1-F3-L-M-N-R-R1-T	09831	B-F-F1-F3-J-L-N-R-R1-T-V-Z1	09895	A-B-B2-C1-E2-F-F1-F3-J-L-N-R-T-V-W-Z1	34078	B-F1-N-V-Z1
09780	A-B-F-H-N-R-V	09832	B-C1-E2-F1-F3-U1-Z1	09898	B-C-C1-E2-F-F1-F3-H1-N-R-R1-U2-V-Z1	34080	B-F-F1-R-R1-V
09789	A-B-F-F3-N-R-S-V-Z1	09833	B-C1-E2-F1-F3-U1-V-Z1	34001	A-B-F-F1-F3-I3-J-L-N-R-R1-T-V-Z-Z1	34081	B-F-F1-R-R1-V
09801	A-B-C1-E2-F-H1-M-N-R-R1-V-Z1	09834	B-E2-E3-F-F1-F3-R-R1-U-Z1	34002	B-F-F1-F3-J-L-N-R-R1-T-V-Z1	34082	B-F-F1-R-R1-V
09803	B-E2-E3-F-F1-F3-H1-N-R-R1-U-V-Z1	09835	A-B-C1-F1-F3-N-V-Z1	34004	B-F-F1-F3-J-L-N-R-R1-T-V-Z1	34083	B-F-F1-R-R1-V
09804	A-B-F-F1-F3-M-N-R-S-V-Z1	09836	A-B-C-F-F1-F3-J-L-M-N-R-R1-V-Z1	34007	B-F-F1-H-J-M-N-R-R1-V-Z1	34084	B-F-F1-R-R1-V
09805	B-E2-E3-F-F1-F3-R-R1-Z1	09837	B-E2-E3-F1-F3-V-Z1	34008	B-B2-D-E1-F-F1-H-H1-J-L-M-N-R-R1-T-V-Z1	34085	B-F-F1-R-R1-V
09806	A-B-C1-E2-F-F1-F3-H1-J-L-M-N-R-R1-T-V-Z1	09838	B-E2-E3-F-F1-F3-U-Z1	34011	B-B2-C1-E2-F-F1-F3-J-L-M-N-R-R1-T-V-Z1	34086	B-F-F1-R-R1-V
09807	A-B-B2-C1-E2-F-F1-F3-I3-J-L-N-R-R1-T-V-Z-Z1	09839	A-B-U-V-Z1	34020	B-F-F1-F3-J-L-M-N-R-R1-T-V-Z1	34087	B-F-F1-R-R1-V
09808	A-B-B2-C1-E2-F-F1-F3-H-H1-J-L-N-R-R1-T-V-Z1	09841	A-B-F3-N-R-U-Z1	34021	B-F-F1-F3-T-J-L-M-N-R-R1-V-Z1	34088	B-F-F1-R-R1-V
09809	B-F-F1-F3-J-L-N-T-V-Z1	09842	A-B-F-F1-F3-J-L-N-R-R1-T-V-Z1	34022	B-F-F1-F3-J-L-M-N-R-R1-T-V-Z1	34089	B-F-F1-R-R1-V
09810	A-B-F-F1-F3-N-R-S-V-Z1	09844	A-B-C1-F-F1-F3-J-L-M-N-R-R1-T-V-Z1	34023	B-F-F1-F3-J-L-M-N-R-R1-T-V-Z1	34090	B-F-F1-R-R1-V
09811	B-E2-E3-F-F1-F3-H1-N-R-R1-U-V-Z1	09845	A-B-B2-E3-F-F1-F3-J-L-M-N-R-R1-T-V-Z1			34091	B-E2-E3-F-F1-F3-R-R1-V-Z1
09812	B-E2-E3-F-F1-I-J-L-N-R-T-U-V-Z-Z1	09846	A-B-B2-C1-F-F1-F3-J-L-N-R-R1-T-V-Z1			34092	B-F-F1-R-R1-V
		09848	A-B-F-M-R-V-Z1			34093	B-F-F1-R-R1-V
		09851	A-B-C-F-F3-N-R-S-V-Z1			34094	B-F-F1-R-R1-V
						34095	B-F-F1-R-R1-V
						96201	A-B-F1
						96202	A-B-F1-U
						96203	A-B-F1

APO/ FPO/ DPO	See Restrictions	APO/ FPO/ DPO	See Restrictions	APO/ FPO/ DPO	See Restrictions	APO/ FPO/ DPO	See Restrictions
96204	A-B-F1	96338	A-B-F3-M-R-S-W	96530	A-B-F-F1-H-H1-J-L-M-N-T-U-V-Z1	96616	B-F-F1-R-R1-V
96205	A-B-F1-U	96339	B-M-V-W	96531	A-B-C-F-F1-H-M-N-R-U-V	96617	B-F-F1-R-R1-V
96206	A-B-F1-U	96343	B-M-W	96532	A-B-F-F1-H-J-L-M-N-T-U-V-Z1	96619	B-V
96207	A-B-F1-V	96346	B-F-F1-F2-H-M-V-W-Z1	96534	A-B-F-U-Z1	96620	B-F-F1-R-R1-V
96208	A-B-F1-U	96347	B-F-F1-F2-H-M-W-Z1	96535	A-B-F-F1-J-L-N-T-V-Z1	96628	B-F-F1-R-R1-V
96209	A-B-F-F1-J-L-N-T-U-V-Z1	96349	B-F-F1-F2-H-M-W-Z1	96537	B-V-Z1	96629	B-F-F1-R-R1-V
96210	A-B-B2-C1-F-F1-F3-I3-L-N-R-R1-T-V-Z-Z1	96350	B-F-F1-F2-H-M-W-Z1	96540	B-V-Z1	96632	B-F-F1-R-R1-V
96212	B-F-F1-F2-H-M-W-Z1	96351	B-F-F1-F2-H-M-W-Z1	96542	B-V-Z1	96643	B-F-F1-R-R1-V
96213	A-B-C-F1-R-U	96362	B-F-F1-F2-M-W-Z1	96543	B-P-V-Z1	96649	B-F-F1-R-R1-V
96214	A-B-C-F1-R-U	96365	B-C-M-R-V-W	96546	B-F-N-R-U3	96650	B-F-F1-R-R1-V
96218	A-B-F1-U	96367	B-C-L-M-R-W	96548	A-B-H-M-R-U	96657	B-F-F1-R-R1-V
96224	A-B-F1-U	96368	B-C-M-R-W	96549	A-B-F-F1-H-J-L-M-N-T-U-V-Z1	96660	B-F-F1-R-R1-V
96251	A-B-F1-U	96370	B-F-F1-F2-H-M-W-Z1	96550	A-B-H-M-U-V-Z1	96661	B-F-F1-R-R1-V
96257	A-B-F1-U	96372	B-M-W	96551	A-B-F-F1-H-J-L-M-N-T-U-V-Z1	96662	B-F-F1-R-R1-V
96258	A-B-F1-U	96373	B-M-W	96552	B-Z1	96663	B-F-F1-R-R1-V
96260	A-B-F1-U	96374	B-M-W	96553	A-B-F-F1-H-M-R-U	96664	B-V
96264	A-B-C-F1-R-U	96375	B-M-W	96554	A-B-F-F1-H-J-L-M-N-T-U-V-Z1	96665	B-V
96266	A-B-C-F1-R-U	96376	B-M-W	96555	B-F-M-V	96666	B-V
96267	A-B-C-F1-R-U-V	96377	B-M-W	96557	B-F-M-V	96667	B-F-F1-R-R1-V
96269	A-B-F1-U-Z1	96378	B-M-W	96562	A-B-B2-C-C1-D-E2-E3-F-F1-H-H1-I3-L-M-N-R-T-V-Z-Z1	96668	B-F-F1-R-R1-V
96271	A-B-F1-F3-S-U	96379	B-M-W	96577	A-B-F-H-M-N-R-U	96669	B-F-F1-R-R1-V
96275	A-B-F1-U	96380	B-M-W	96578	B-B2-F1-H-J-N-R	96670	B-V
96276	A-B-C-F1-R	96382	B-M-W	96595	B-F-S-V-Z1	96671	B-F-F1-R-R1-V
96278	A-B-C-F1-R-U	96384	B-M-W	96598	B-N-O-V-V1	96672	B-F-F1-R-R1-V
96283	A-B-F1-U	96385	B-M-W	96599	B-N-V	96673	B-V
96284	A-B-F1-U	96386	B-M-W	96601	B-V	96674	B-F-F1-R-R1-V
96301	B-M-S-W	96387	B-M-W	96602	B-V	96675	B-F-F1-R-R1-V
96303	B-F-F1-H-J-L-M-N-T-V-W-Z1	96388	B-M-W	96603	B-V	96677	B-F-F1-R-R1-V
96306	B-F-F1-F2-H-M-W-Z1	96389	B-M-W	96604	B-V	96678	B-F-F1-R-R1-V
96309	B-C-M-R-V-W	96401	B-C-F-N-O-R-V-V1-Z1	96605	B-V	96679	B-F-F1-R-R1-V
96310	B-M-W	96501	A-B-N-V	96606	B-V	96681	B-V
96319	B-C-M-R-W	96504	A-B-C-C1-F-F1-F3-I3-L-N-R-R1-T-V-W-Z-Z1	96607	B-V	96682	B-V
96321	B-F-F1-F2-H-M-W-Z1	96505	A-B-C-C1-F-F1-F3-I3-L-N-R-R1-T-V-W-Z-Z1	96608	B-E2-F-H1-R1-U2-V-Z1	96683	B-V
96322	B-F-F1-F2-H-M-W-Z1	96507	A-B-F-F1-H-J-L-N-T-V-Z1	96609	B-E2-F-H1-R1-U2-V-Z1	96686	B-V
96323	B-C-M-R-V-W	96510	B-I3-N-V	96610	B-E2-F-H1-R1-U2-V-Z1	96691	B-F-F1-R-R1-V
96326	B-C-F-M-R-W	96511	B-I3-N-V	96611	B-E2-F-H1-R1-U2-V-Z1	96692	B-F-F1-R-R1-V
96328	B-C-M-R-W	96515	B-D-F-U3	96612	B-V	96693	B-F-F1-R-R1-V
96330	B-C-M-R-W	96516	B-D-F-Z1	96613	B-V	96694	B-F-F1-R-R1-V
96331	<b>A-B-F1-J-L-M-N-S-W</b>	96517	B-F-U3-V-Z1	96615	B-F-F1-R-R1-V	96695	B-F-F1-R-R1-V
96336	B-C-M-R-V-W	96520	B-F-N-U3-V			96696	B-F-F1-R-R1-V
96337	B-M-W	96521	B-F-F1-J-L-N-T-U3-V-Z1			96698	B-V

## RESTRICTIONS

## LEGEND

PS Form 2976, *Customs — CN 22 (Old C 1) and Sender's Declaration* (green label)

PS Form 2976-A, *Customs Declaration and Dispatch Note*

PS Form 2976-B, *Priority Mail Express International Shipping Label and Customs Form*

ATF	= Bureau of Alcohol, Tobacco, Firearms, and Explosives
Box C	= Department of State (DOS) contractor personnel
Box R	= Retired military personnel
DPO	= Diplomatic Post Office
MPO	= Military Post Office
PACT	= Prevent All Cigarette Trafficking Act
PAL	= Parcel Airlift
PMEMS	= Priority Mail Express Military Service
PUB 52	= Publication 52, <i>Hazardous, Restricted, and Perishable Mail</i>
SAM	= Space Available Mail
USDA	= United States Department of Agriculture

**Note:** Mail order catalogs are prohibited as SAM or PAL mail.

**A.** Securities, currency, or precious metals, including in their raw, unmanufactured state, are prohibited. Official Mail shipments are exempt from this restriction.

**A1.** Reserved for future use.

**A2.** Reserved for future use.

**B.** Regardless of mail class, a customs declaration (PS Form 2976, PS Form 2976-A, or PS Form 2976-B) is required for all items weighing 16 ounces or more or any item (regardless of weight) containing potentially dutiable mail contents (e.g., merchandise or goods) addressed to or from this ZIP Code. All PMEMS mailpieces (regardless of mail contents or weight) addressed to or from this ZIP Code must bear a properly completed PS Form 2976-B. The surface area of the address side of the mailpiece must be large enough to contain the applicable customs declaration. The following exceptions apply:

- Known mailers are exempt from providing customs documentation on non-dutiable letters or printed matter, except for Priority Mail Express, which requires a customs form for all contents and weights. (A known mailer is a business mailer who enters volume mailings through a business mail entry unit (BMEU) or other bulk mail acceptance location, pays postage through an advance deposit account, uses a permit imprint for postage payment, and submits a completed postage statement at the time of entry that certifies that the mailpieces contain no dangerous materials that are prohibited by postal regulations.)
- All federal, state, and local government agencies whose mailings are regarded as "Official Mail" are exempt from providing customs documentation on any item addressed to an MPO except for those MPOs to which restriction "B2" applies and except for Priority Mail Express, which requires a customs form from all mailers.
- If mailpiece is endorsed "Contents for Official Use — Exempt from Customs Requirements."

**B2.** All federal, state, and local government agencies must complete customs documentation when sending potentially dutiable mail addressed to or from this MPO or DPO.

**C.** Cigarettes and other tobacco products, including tobacco leaves, chewing and pipe tobacco, snuff, and cigars are prohibited, including those that are authorized in Publication 52 under PACT.

**C1.** Obscene and horror articles, images, prints, paintings, cards, films, videotapes, comic books, etc., are prohibited.

**D.** Coffee is prohibited.

**E.** Medicines (prescription, over-the-counter, vitamins, and supplements) are prohibited when mailed to individuals for human or animal use. This prohibition does not apply when medicines are sent as Official Mail only between specifically designated agencies such as pharmaceutical distributors, hospitals, clinics, and pharmacies.

**E1.** Mailers are responsible to ensure that all medicines and vaccines conform to host nation laws.

**E2.** Any matter depicting nude or seminude persons, pornographic, or sexual items are prohibited. Non-authorized political materials are prohibited. Religious materials contrary to the Islamic faith are prohibited in bulk quantities, but individual items for the personal use of the addressee are permissible.

**E3.** Radio transceivers, cordless/cellular telephones, global positioning systems, scanners, base stations, and handheld transmitters are prohibited.

**F.** Firearms of any type are prohibited, except firearms mailed to or by official U.S. government agencies. This restriction does not apply to firearms mailed from this MPO ZIP Code, provided ATF and USPS regulations are met. Antique firearms do not require an ATF form.

**F1.** Weapons of any type are prohibited.

**F2.** Mailing firearms to or from this MPO ZIP Code is restricted to one shotgun and one single shot .22 caliber rifle per individual.

**F3.** Replica weapons and inert explosive devices (such as grenades) and weapons parts are prohibited.

**G.** Parcels of any class are prohibited.

**H.** Meats, including preserved meats, bones, skin, hair, feathers, horns or hoofs of hoofed animals, and wool samples whether hermetically sealed or not, are prohibited.

**H1.** Pork or pork by-products are prohibited.

**I.** Reserved for future use.

**I1.** Reserved for future use.

**I2.** Reserved for future use.

**I3.** Mail of all classes must fit in a mail sack. Mail may not exceed the following dimensions:

- Maximum length 27 inches.
- Maximum width 14 inches.
- Maximum height 14 inches.

**J.** Standard Post and Parcel Select parcels may not exceed 108 inches in length and girth combined.

**K.** Reserved for future use.

**L.** All Official Mail is prohibited.

**M.** Fruits, vegetables, live animals, and live plants are prohibited.

**N.** Registered Mail service is prohibited.

**O.** Reserved for future use.

**P.** Official Mail only.

**Q.** Mail may not exceed 66 pounds, and size is limited to 42 inches maximum length and 72 inches maximum length and girth combined.

**R.** All alcoholic beverages, including those mailable under Publication 52, Part 421, are prohibited.

**R1.** Materials used in the production of alcoholic beverages (i.e., distilling material, hops, malts, yeast, etc.) are prohibited.

**S.** Synthetic cannabinoids used to stimulate the central nervous system commonly known as "synthetic marijuana," "K2," or "Spice" are prohibited.

**T.** Mailings of household shipments and case lots of food to or from an MPO require military transportation office approval prior to mailing. Mailings to or from a DPO require pre-approval from the Diplomatic Pouch and Mail Director.

**U.** Mail addressed to Retirees (Box R) is limited to 16 ounces and up to a 90-day supply of TRICARE medications. This restriction does not apply to mail endorsed "Free Matter for the Blind or Handicapped."

**U1.** Mail is limited to First-Class Mail items, including audio and video media, weighing 13 ounces or less. This limitation does not apply to Official Mail.

**U2.** Retirees (Box R) are not authorized mail service.

**U3.** Reserved for future use.

**U4.** Mail addressed to Box C is limited to 2 lbs.

**V.** PMEMS is not available.

**V1.** Electronic Delivery status information for Extra Services is not available on *USPS.com*. Manual record of delivery may be available upon request.

**W.** Hermetically sealed packages of meat products bearing USDA certification, such as dried beef, salami, and sausage, may be mailed. 200 grams of tobacco per parcel are permitted duty free.

**X.** Cremated remains are prohibited.

**Y.** Mail is limited to First-Class Mail and Priority Mail items only. This restriction also applies to Official Mail.

**Z.** No outside pieces (OSPs).

**Z1.** The following restriction is applicable only to International Service Centers (ISC)/Exchange Offices. An Anti-Pilferage Seal (Item No O817E or O818A) is required on all pouches and sacks.

— *International Network Operations,  
Global Business, 3-2-17*

## Freely Associated States Restrictions

Effective March 19, 2015, the mailing restrictions for Freely Associated States (FAS) will be listed in the Pull-Out section of the *Postal Bulletin* and updated periodically.

### Freely Associated States

Mail addressed to freely associated states is subject to certain conditions or restrictions of mailing regarding content, preparation, and handling. The following FAS Restrictions table outlines these conditions as listed by each affected FAS ZIP Code™ through the use of footnoted mailing restrictions codes (see the [Restrictions](#) following the table). For additional information on available extra services for FAS destinations, see *Mailing Standards of the United States Postal Service, Domestic Mail Manual (DMM®)*, part 503.

Acceptance clerks must use the table with the POS ONE terminal to determine which FAS ZIP Codes are active and which conditions of mailing apply. Send inquiries to Randall Sobol at [randall.f.sobol@usps.gov](mailto:randall.f.sobol@usps.gov).

### FAS Restrictions Table

FAS Table	See Restrictions
96939	A, B
96940	A, B
96941	A, B
96942	A, B
96943	A, B
96944	A, B
96960	A, B
96970	A, B
Marshall Islands	C
Federated States of Micronesia	C

### RESTRICTIONS LEGEND

PS Form 2976, *Customs* — CN 22 (Old C 1) and *Sender's Declaration* (green label)

PS Form 2976-A, *Customs Declaration and Dispatch Note*

FAS = Freely Associated State

- A.** Bank currency (coin and paper) is prohibited.
- B.** Signature Confirmation, Signature Confirmation Restricted Delivery, Adult Signature Requested, Adult Signature Restricted Delivery, Certified Mail Adult Signature Required, and Certified Mail Adult Signature Restricted Delivery not available.
- C.** COD is prohibited.

— *Asia-Pacific Relations,  
Global Business, 3-2-17*

## Publication 431 Revision: Changes to Post Office Box Service and Caller Service Fee Groups

Effective March 2, 2017, Publication 431, *Post Office Box Service and Caller Service Fee Groups*, is revised to include the following changes.

### Publication 431, *Post Office Box Service and Caller Service Fee Groups*

\* \* \* \*

[Add the following entries:]

ZIP Code	Fee Group
15549	5
16677	3
52077	6

\* \* \* \*

[Delete the following entries:]

ZIP Code	ZIP Code
58620	62071

\* \* \* \*

The online version of Publication 431 is dated July 2013. Publication 431 is currently available on the Postal Service™ PolicyNet website (<http://blue.usps.gov/cpim>):

- Go to <http://blue.usps.gov>.
- In the left-hand column, under “Essential Links,” click *PolicyNet*.
- Click *PUBs*.

Offices with WebBATS Manager/Supervisor access can view current Publication 431 information by going to the WebBATS Edit Facility Information page, as follows:

1. Go to the WebBATS main menu, and select Utility> Facility>Edit Facility option.
2. View the Fee Group field on the Edit Facility Information page.

— Retail Operations,  
Retail and Customer Service Operations, 3-2-17

# Organization Information

## Information Security

### Learn How to Secure PCI Data

The Corporate Information Security Office (CISO) introduced a series of online training courses to help employees working in the Payment Card Industry (PCI) environment to secure employee, supplier, and customer data.

Employees working in the PCI environment or handling PCI information are required to take a combination of the following courses by July 18, 2017, depending on their role and system access. The following users will be auto-enrolled in the courses they are required to complete:

- Any employee who performs credit/debit card transactions at any time, including retail associates/window clerks, Postmasters, and Postmaster relief must take *Protecting Payment Card Information: It's Everyone's Responsibility* (LMS Course #10026255).
- Clerks and supervisors who process credit/debit card transactions must take *Protecting Payment Information: Back Office Training* (LMS Course #10026254).
- PCI application developers must complete *Open Web Application Security Project (OWASP) Top 10* (LMS Course #10026251).

- PCI system, network, and database administrators must take *PCI Administrator Security Awareness* (LMS Course #10026252).

Employees working in the PCI environment will receive an auto-enrollment notification via eAccess. The courses are now available, and employees can log into the Learning Management System (LMS) to complete them.

**Note:** Users who don't complete the course by the deadline date will have their PCI system access suspended until the courses are completed.

To learn more about protecting PCI data, check out the CyberSafe at USPS™ PCI security training page (<http://blue.usps.gov/cyber/pci-training.htm>). To get more general information about information security training courses, visit <http://blue.usps.gov/cyber/training.htm>

— Corporate Information Security Office,  
Chief Information Security Officer  
and Digital Solutions, 3-2-17

### Protect Yourself from Cyber Crimes During Tax Season

Tax season is here again. Every year, millions of people fall victim to cyber crimes, such as phishing and identity theft, which occur frequently during tax season.<sup>1</sup> In fact, data from the U.S. Treasury Inspector General for Tax Administration indicates that Internal Revenue Service (IRS)-related scams have cost taxpayers over \$50 million since 2013.<sup>2</sup>

Tax season is a popular time for scammers to try to lure you into providing personal information or paying money. Scammers may also try to impersonate the IRS to ask you to verify tax return information or make a tax payment. Avoid becoming a victim this tax season — take the proper precautions to protect personal and Postal Service™ information from these common tax scams:

- **Phishing Scams.** Pay close attention to emails that contain the IRS logo. Scammers may send emails that resemble “official communications” from the IRS, impersonate tax and software companies to ask

you about refunds and transcript information, or even lure you into a fake tax website. Do not click on any links or open any attachments from suspicious emails claiming to be from the IRS. The IRS will never send an email to you requesting immediate payment or action.

- **Phone Scams.** Watch out for phone calls from unknown numbers claiming to be from the IRS. Scammers may impersonate an IRS agent and give you a fake IRS badge number to appear credible. Don't be fooled — the IRS will never call you to demand payment, threaten you with law enforcement, or ask you for a debit or credit card number.

If you believe you've been a victim of tax fraud in any form, contact the IRS.<sup>3</sup> You may also report instances of IRS-related phishing attempts and fraud to the Treasury Inspector General for Tax Administration at 800-366-4484.

1. Data sourced from DHS: Stop.Think.Connect: <https://www.dhs.gov/blog/2011/04/07/stopthinkconnectprotecting-your-identity-during-tax-season>.

2. Data sourced from Treasury Inspector General for Tax Administration Press Release: [https://www.treasury.gov/tigta/press/press\\_tigta-2016-39.htm](https://www.treasury.gov/tigta/press/press_tigta-2016-39.htm).

3. Data sourced from IRS: Tax Scams/Consumer Alerts: <https://www.irs.gov/individuals/how-do-you-report-suspected-tax-fraud-activity>.

As always, please report any suspicious activity encountered on Postal Service systems, networks, or equipment to the CyberSecurity Operations Center at [CyberSafe@usps.gov](mailto:CyberSafe@usps.gov). If you see something suspicious, say something.

For more information on reporting suspected threats to the Postal Service, check out the new public-facing CyberSafe at USPS™ website at <https://uspscybersafe.com/> or the CyberSafe at USPS pages on *Blue* ([https://](https://blue.usps.gov/cyber/)

[blue.usps.gov/cyber/](https://blue.usps.gov/cyber/)) and *LiteBlue* (<https://lite-blue.usps.gov/cyber/>).

Falling victim to cyber crime puts both you and the Postal Service at risk, so stay vigilant and cybersafe this tax season.

— Corporate Information Security Office,  
Chief Information Security Officer  
and Digital Solutions, 3-2-17

## International Mail

### International Mail: Resumption of Mail Service to Guatemala

Effective March 3, 2017, the Postal Service™ is restoring mail service to Guatemala. This restoration rescinds the temporary suspension that was announced in the article titled “International Mail: Temporary Suspension of Mail Service to Guatemala” in *Postal Bulletin* 22456 (12-8-16, page 8).

Postal Service employees may resume acceptance of all classes of mail to Guatemala on March 3, 2017.

For any item that was returned due to the suspension of service and did not bear a customs declaration form, the sender may remail the item with the existing postage now that service to Guatemala has been restored. When remailing under this option, the sender must cross out the marking “Mail Service Suspended — Return to Sender.”

— Product Classification, Marketing, 3-2-17

## Military Mail

### Notice of Change to Military Mail Restrictions

Effective March 2, 2017, Restriction B for mail addressed to or mailed from military and diplomatic Post Offices™ overseas is revised to indicate that all Priority Mail Express® Military Service (PMEMS) mailpieces (regardless of mailer, mail contents, or weight) must bear a properly completed PS Form 2976-B, *Priority Mail Express International Shipping Label and Customs Form*. The revised

Restrictions are shown on page 31 in the Pull-Out Information section under “Overseas Military/Diplomatic Mail.”

— International Network Operations,  
Global Business, 3-2-17

## Retail

### Order Your 2017 Stamps by Mail Year-Round Brochures Today

Stamps by Mail® is an excellent way to increase retail revenue and reduce your wait time in line. We encourage locations that want to promote convenience and increase revenue to order the newly designed Stamps by Mail (SBM) brochure. There is no additional charge to customers for this service and shipping and handling is free when the customer makes a purchase.

We’ve also updated the year-round version. Do you have Commemorative Forever® stamps that you need to sell to reduce your accountability? We have added a new line just for a random commemorative stamp sheet. We have also updated the costs to reflect the price changes.

Customers will find the following product options and ordering information in the SBM brochure:

- Forever stamp rolls,
- Forever stamp booklets of 20,
- Forever stamp booklets of 10,
- Random Forever Commemorative sheets,
- Postcard rate stamp sheets,
- Additional ounce rate stamp sheets, and
- Global Forever stamp sheets.

**Stamps by Mail — Brochure Ordering Information**

The FY 2017 ordering and print cycle cut-off dates are as follows:

Brochure Version	eBuy2 Cut-off Date	Print Run Cut-off Date	Estimated Delivery Date
Year-round	03/20/2017	04/03/2017	May
Year-round	05/01/2017	05/15/2017	June/July
Year-round	06/12/2017	06/26/2017	August
Holiday	08/07/2016	08/21/2017	September/October

The cost per unit of 500 is \$12.50. This cost includes overprinting the address of the fulfillment office placing the order. The Cyril-Scott Company must receive your order by mail on or before close of business the day of the Print Run Cut-off Date listed in the table. If the Cyril-Scott Company receives your order after the Print Run Cut-off Date, the company will process your order for the next print run date.

Use eBuy2 to order SBM brochures. Supply Management must receive your eBuy2 order on or before the eBuy2 Cut-off Date\* listed in the table and your eBuy2 must be approved on or before the published Print Run Cut-off Date listed in the table to be included in that run.

**SBM Brochure Ordering Instructions Through eBuy2**

To order:

- Login to the eBuy2 system.
- Enter application.
- Hit search button (binoculars)
- Browse by supplier:
  - Cyril-Scott or item #SBM-Year.
- Add quantity.
- Add item:
  - Pop-up will require all fields, except address line 2.
  - Do NOT include PO Box numbers in the address lines — all orders with PO Box numbers will be rejected.
- Save custom information.
- Card will display all the information entered.
- Finish request.
- Complete requisition.
- Complete justification.
- Verify “Ship to” and “Bill to” information.
- Finish order request.
- Verify approver.
- Submit request for approval.

**\*Note:** The eBuy2 cut-off date is the last date you can place your order, but you still have until the print run cut-off date to get your eBuy2 order approved.



## Stamp Services

### Stamp Announcement 17-18: Mississippi Statehood Stamp



© 2016 USPS

On March 31, 2017, in Gulfport, MS, the U.S. Postal Service® will issue the *Mississippi Statehood* First-Class Mail® stamp (Forever® priced at 49 cents), in one design, in a pressure-sensitive adhesive (PSA) pane of 20 stamps (Item 474800). The stamp will go on sale nationwide March 31, 2017.

This stamp celebrates the 200th anniversary of Mississippi statehood. Mississippi became the 20th state on December 10, 1817. The stamp features a photograph taken in 2009 showing a close-up of a musician's hands as he plays his guitar. Mississippi is the birthplace of many legendary blues artists who created a uniquely American genre of music. Art director Greg Breeding designed the stamp with an existing photo taken by Lou Bopp.

#### **Availability to Post Offices: Item 474800, Mississippi Statehood (Forever priced at 49 cents) Commemorative PSA Pane of 20 Stamps**

Stamp Fulfillment Services will make an automatic push distribution to Post Offices™ (in Mississippi only) of a quantity to cover approximately 30 days of sales. Distribution quantities for the automatic push distribution are available by logging on to SFS Web at <https://sfsweb.usps.gov>. Post Offices may begin ordering stamps before the first-day-of-issue through SFS Web. However, we ask that Mississippi offices check the website link in this paragraph to determine the amount they will receive on their automatic push distribution.

#### **Special Dedication Postmarks**

Only the following pictorial postmark is permitted for the *Mississippi Statehood* stamp. The word "Station" or the abbreviation "STA" is required somewhere in the design, because it will be a temporary station.

#### **Guidelines for Finalizing Mississippi Statehood Stamp Pictorial Postmark Art**



To finalize the *Mississippi Statehood* stamp pictorial postmark art, insert the date, city, state, and ZIP Code™ of the physical location of your event adjacent to the stamp image. Overall dimensions of the pictorial postmark must not exceed 4 inches horizontally by 2 inches vertically. Collectors prefer the dimensions 3-1/2 inches by 1 inch.

The Postal Service™ must make all special postmarks known to collectors through advance publicity in the *Postal Bulletin*. Therefore, all special dedication cancellations must be reported to Stamp Services four weeks before the event using PS Form 413, *Pictorial Postmark Announcement/Report*. To get a copy of the form, go to <http://blue.usps.gov/formmgmt/forms/ps413.pdf>.

#### **How to Order the First-Day-of-Issue Postmark**

Customers have 60 days to obtain the first-day-of-issue postmark by mail. They may purchase new stamps at their local Post Office, at The Postal Store® website at <http://www.usps.com/shop>, or by calling 800-782-6724. They should affix the stamps to envelopes of their choice, address the envelopes (to themselves or others), and place them in a larger envelope addressed to:

FDOL – Mississippi Statehood Stamp  
USPS Stamp Fulfillment Services  
8300 NE Underground Drive, Suite 300  
Kansas City, MO 64144-9900

After applying the first-day-of-issue postmark, the Postal Service will return the envelopes through the mail. There is no charge for the postmark up to a quantity of 50. There is a 5-cent charge for each additional postmark over 50. All orders must be postmarked by May 31, 2017.

## How to Order First-Day Covers

The Postal Service also offers first-day covers for new stamp issues and Postal Service stationery items postmarked with the official first-day-of-issue cancellation. Each item has an individual catalog number and is offered in the quarterly *USA Philatelic* catalog, online at [www.usps.com/shop](http://www.usps.com/shop), or by calling 800-782-6724. Customers may request a free catalog by calling 800-782-6724 or writing to:

U.S. Postal Service  
Catalog Request  
PO Box 219014  
Kansas City, MO 64121-9014

## Philatelic Products

Philatelic products for this stamp issue are as follows:

- 474806, Press Sheet with Die-cut, \$58.80.
- 474810\* Digital Color Postmark Keepsake, \$11.95.
- 474816\*, First-Day Cover, \$0.93.
- 474821\*, Digital Color Postmark, \$1.64.
- 474824\*, Framed Art, \$39.95.
- 474830\*, Ceremony Program, \$6.95.

Items with an asterisk (\*) will use the 128 barcode from Stamp Fulfillment Services. All other philatelic products will continue to use barcode series A, with the exception of the Yearbook and the Guide Book.

Issue:	<i>Mississippi Statehood Stamp</i>
Item Number:	474800
Denomination & Type of Issue:	Forever, First-Class Mail
Format:	Pane of 20 (1 design)
Series:	<i>Statehood</i>
Issue Date & City:	March 31, 2017, Gulfport, MS 39503
Art Director:	Greg Breeding, Charlottesville, VA
Designer:	Greg Breeding, Charlottesville, VA
Typographer:	Greg Breeding, Charlottesville, VA
Existing Photo:	Lou Bopp
Modeler:	Joseph Sheeran
Manufacturing Process:	Offset, Microprint – USPS
Printer:	Ashton Potter (USA) Ltd. (APU)
Printed at:	Williamsville, NY
Press Type:	Muller A76
Stamps per Pane:	20
Print Quantity:	25,000,000 stamps
Paper Type:	Nonphosphored Type III, Block Tag Applied
Adhesive Type:	Pressure-sensitive
Processed at:	Ashton Potter (USA) Ltd. (APU)
Colors:	Black, Cyan, Magenta, Yellow
Stamp Orientation:	Horizontal
Image Area (w x h):	1.42 x 0.84 in./36.07 x 21.34 mm
Overall Size (w x h):	1.56 x 0.98 in./39.62 x 24.89 mm
Full Pane Size (w x h):	7.24 x 5.92 in./183.90 x 150.37 mm
Press Sheet Size (w x h):	21.72 x 11.84 in./551.69 x 300.74 mm
Plate Size:	240 stamps per revolution
Plate Numbers:	"P" followed by four (4) digits
Marginal Markings:	
Front:	Plate numbers 4 corners
Back:	©2016 USPS • USPS Logo • two barcodes (474800) • Plate Position Diagram • Promotional Text

## Correction: The Stamp Ceremony Memento

In the article “The Stamp Ceremony Memento,” in *Postal Bulletin* 22461 (2-16-17, pages 37-38), the pricing for two of the featured products, *Love Skywriting* and *Lunar New Year: Year of the Rooster*, was incorrectly listed.

The corrected pricing information is shown in bold here:



*Love Skywriting* stamp memento, Item 561634, **\$19.95**



*Lunar New Year: Year of the Rooster* stamp memento, Item 552034, **\$18.95**

— Stamp Services, Marketing, 3-2-17

## Stamp Stock Items Withdrawn From Regular Sale and From Sale at Philatelic Centers

Effective close-of-business March 31, 2017, all Post Offices<sup>TM</sup>, stations, branches, postal stores, vending outlets, and authorized philatelic centers must (1) completely withdraw the stamp stock items and all associated products listed in the table and their related vending and store-prepared stamp items from sale, and (2) prepare them for destruction. Submit items to destruction sites according to local established procedures, under the guidelines in Handbook F-101, *Field Accounting Procedures*, and subchapter 11-6, Returning Stock to the Stamp Distribution Office or Stamp Distribution Center.

Do not permit sales of the stamp stock items, products, and their related vending and store-prepared stamp items listed in the table at retail counters and outlets after March 31, 2017.

### Stamp Items and All Associated Products to be Completely Withdrawn from Sale

Item	Description
117800	(Non-machineable) Eastern Tiger Swallowtail (Butterfly) PSA
119100	\$6.45 La Cueva del Indio Priority Mail PSA
119300	\$22.95 Columbia River Gorge Priority Mail Express PSA
210000	(Forever) Bank Swallow WAG #10 Window Envelope
210900	(Forever) Bank Swallow WAG #10 Regular Envelope
211100	(Forever) Bank Swallow WAG #9 Regular Envelope
211200	(Forever) Bank Swallow WAG #9 Window Envelope
231300	(Forever) Bank Swallow PSA #10 Regular Envelope
231400	(Forever) Bank Swallow PSA #10 Window Envelope
231500	(Forever) Bank Swallow PSA #9 Regular Envelope
231600	(Forever) Bank Swallow PSA #9 Window Envelope
265600	(Forever) Bank Swallow WAG #6¾ Regular Envelope
265700	(Forever) Bank Swallow WAG #6¾ Window Envelope
270700	(Forever) Bank Swallow PSA #6¾ Regular Envelope
270800	(Forever) Bank Swallow PSA #6¾ Window Envelope
472600	(Forever) Maya Angelou PSA
586500	(Forever) Year of the Monkey (Lunar New Year) PSA
589400	(2 oz) Yes, I Do PSA Non-denominated
589500	(2 oz) Vintage Tulip PSA Non-denominated
680400	(Forever) Geometric Snowflakes PSA Booklet
689000	(Forever) Star-Spangled Banner PSA Booklet
782800	American Eagle First-Class Presort Coil of 3,000 PSA
782900	3c Silver Coffeepot Coil of 10,000 WAG
789200	1c Bobcat Coil of 10,000 WAG
789900	(Forever) Star-Spangled Banner Coil of 100 PSA

— Stamp Services, Marketing, 3-2-17



# USPS® Introduces *Botanical Art* Forever® Stamps



On Sale Nationwide: January 29, 2016.

## Pictorial Postmarks Announcement

As a community service, the Postal Service™ offers pictorial postmarks to commemorate local events celebrated in communities throughout the nation. A list of events for which pictorial postmarks are authorized appears below. The sponsor of the pictorial postmark appears in *italics* under the date. Also provided are illustrations of these postmarks.

People attending these local events may obtain the postmark in person at the temporary Post Office™ station established there. Those who cannot attend the event but who wish to obtain the postmark may submit a mail order request. Pictorial postmarks are available only for the dates indicated, and *requests must be postmarked no later than 30 days following the requested pictorial postmark date.*

All requests must include a stamped envelope or postcard bearing at least the minimum First-Class Mail® postage. Items submitted for postmark may not include

postage issued after the date of the requested postmark. Such items will be returned unserved.

Customers wishing to obtain a postmark must affix stamps to any envelope or postcard of their choice, address the envelope or postcard to themselves or others, insert a card of postcard thickness in envelopes for sturdiness, and tuck in the flap. Place the envelope or postcard in a larger envelope and address it to: Pictorial Postmarks, followed by the Name of the Station, Address, City, State, ZIP+4® Code, as listed below.

Customers can also send stamped envelopes and postcards without addresses for postmark, as long as they supply a larger envelope with adequate postage and their return address. After applying the pictorial postmark, the Postal Service returns the items (with or without addresses) under addressed protective cover.

The following pictorial postmark has been extended for 60 days:

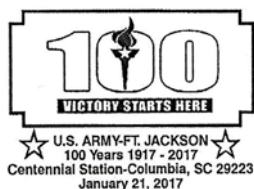

January 21, 2017

*Columbia Philatelic Society*  
Centennial Station  
Postmaster  
PO Box 9998  
Columbia, SC 29223-9998

The following pictorial postmarks have been extended for 30 days:



February 14, 2017

*United States Postal Service*  
Valentine's Day Station  
Postmaster  
9972 Highway 34  
Eros, LA 71238-9998



February 17-18, 2017

*United States Postal Service*  
Aripex 2017 Station  
Postmaster  
135 North Center Street  
Mesa, AZ 85201-9998



March 1, 2017

*United States Postal Service*  
Westhampton Free Library 120 Years Station  
Postmaster  
PO Box 9998  
Westhampton, Beach, NY 11978-9998



March 3, 2017

*American Philatelic Society*  
 Flora and Fauna Station  
 Postmaster  
 2000 Vassar Street  
 Reno, NV 89510-9998



March 9-11, 2017

*American Numismatic Association*  
 Convention Station 32819  
 Postmaster  
 PO Box 620045  
 Orlando, FL 32862-0045



March 4, 2017

*American Philatelic Society*  
 Stamp Out Hunger Food  
 Drive Station  
 Postmaster  
 2000 Vassar Street  
 Reno, NV 89510-9998



March 10, 2017

*Hesperia High School*  
 Scorpion Country Station  
 Postmaster  
 11251 Rancho Carmel Drive  
 San Diego, CA 92199-9998



March 4, 2017

*Knoxville Philatelic Society*  
 KnoxPEX Station  
 Postmaster  
 1237 East Weisgarber Road  
 Knoxville, TN 37950-9998



March 10, 2017

*Daffodil Festival Committee*  
 Daffodil Festival Station  
 Postmaster  
 351 West Washington Street,  
 Suite 100  
 Camden, AR 71701-9998



March 4, 2017

*McKinley Stamp Club*  
 Exhibition  
 McKinley Exhibition Station  
 Postmaster  
 165 East Broad  
 Wadsworth, OH 44281-9998



March 11, 2017

*Norwalk Stamp Club*  
 Eternal Flame Station  
 Postmaster  
 PO Box 267  
 Norwalk, CT 06856-0267



March 5, 2017

*American Philatelic Society*  
 60th Anniversary Station  
 Postmaster  
 2000 Vassar Street  
 Reno, NV 89510-9998



March 11, 2017

*Findlay Stamp Club*  
 Earhart Station  
 Postmaster  
 106 North Main Street  
 Arcadia, OH 44804-9998



March 5, 2017

*McKinley Stamp Club*  
 Exhibition  
 McKinley Exhibition Station  
 Postmaster  
 165 East Broad  
 Wadsworth, OH 44281-9998

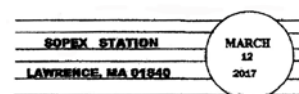

March 12, 2017

*United States Postal Service*  
 SOPEX Station  
 Postmaster  
 431 Common Street  
 Lawrence, MA 01840-9998

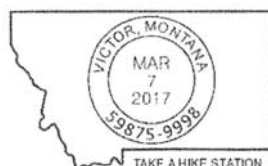

March 7, 2017

*United States Postal Service*  
 Take A Hike Station  
 Postmaster  
 201 Main Street  
 Victor, MT 59875-9998

— Stamp Services, Marketing, 3-2-17



## How to Order the First-Day-of-Issue Digital Color or Traditional Postmarks

Customers have 60 days to obtain the first-day-of-issue postmarks by mail. Each cover must have sufficient postage to meet First-Class Mail® requirements. Customers may purchase new stamps at their local Post Office™, by telephone at 800-782-6724, or at The Postal Store® website at [www.usps.com/shop](http://www.usps.com/shop).

### Digital Color Postmarks

Only select stamp issues offer a digital color postmark. Customers may submit #6 or #10 envelopes constructed of paper rated as “laser safe.” The Postal Service recommends envelopes of 80-pound Accent Opaque, acid-free, 9/16 inches side seams with no glue on the flap. The maximum size of all digital color postmarks is 2 inches high x 4 inches long. Allow sufficient space on the envelope to accommodate the postmark. Do not use self-adhesive labels for addresses on the envelope. Two test envelopes must be included. There is a minimum of 10 envelopes at 50 cents per postmark required at the time of servicing. Customers must submit a check, money order, or credit card for payment.

The Postal Service reserves the right to not accept hand-painted and other cachet envelopes that are not compatible with our digital color postmark equipment. The Postal Service also reserves the right to substitute traditional black rubber postmarks if use of nonspecified envelopes results in poor image quality or damage to equipment.

Customers must affix the stamps to the envelopes and address them to themselves or others for return through

the mail. Or, they may include an additional self-addressed return envelope, large enough to accommodate their canceled items, with sufficient postage affixed for return of their postmarked items. Address customer requests for digital color postmarks to:

FDOI – (Name of Stamp Issue)  
USPS Stamp Fulfillment Services  
8300 NE Underground Drive, Suite 300  
Kansas City, MO 64144-9900

After applying the first-day-of-issue postmark, the Postal Service will return the envelopes to the customer by U.S. Mail.

### Traditional Postmarks

Customers must affix the stamps to the envelopes and address them to themselves or others for return through the mail. Or, they may include an additional self-addressed return envelope, large enough to accommodate their canceled items, with sufficient postage affixed for return of their postmarked items. Address customer requests for traditional postmarks to:

FDOI – (Name of Stamp Issue)  
USPS Stamp Fulfillment Services  
8300 NE Underground Drive, Suite 300  
Kansas City, MO 64144-9900

After applying the first-day-of-issue postmark, the Postal Service™ will return the envelopes to the customer by U.S. Mail. There is no charge for the first 50 postmarks. There is a 5-cent charge for each additional postmark over 50. Customers must submit a check, money order, or credit card for payment.



#### Year of the Rooster Stamp

Stamp Fulfillment Services  
Cancellation Services  
8300 NE Underground Drive, Pillar 210  
Kansas City, MO 64144-9998

March 5, 2017

### Digital Color Pictorial



#### Love Skywriting Stamp

Stamp Fulfillment Services  
Cancellation Services  
8300 NE Underground Drive, Pillar 210  
Kansas City, MO 64144-9998

March 7, 2017

### Digital Color Pictorial

**FDOI – Gateway Arch Stamp**

USPS Stamp Fulfillment Services  
8300 NE Underground Drive, Suite 300  
Kansas City, MO 64144-9900

March 22, 2017

Digital Color Pictorial

**FDOI – Lili'uokalani Gardens Stamp**

USPS Stamp Fulfillment Services  
8300 NE Underground Drive, Suite 300  
Kansas City, MO 64144-9900

March 22, 2017

Digital Color Pictorial

**U.S. Flag Stamp**

Stamp Fulfillment Services  
8300 NE Underground Drive, Suite 300  
Kansas City, MO 64144-9900

March 27, 2017

Black and White Pictorial

**FDOI – Seashells**

Stamp Fulfillment Services  
8300 NE Underground Drive, Suite 300  
Kansas City, MO 64144-9900

March 28, 2017

Black and White Pictorial

**FDOI – Dorothy Height Stamp**

USPS Stamp Fulfillment Services  
8300 NE Underground Drive, Suite 300  
Kansas City, MO 64144-9900

April 1, 2017

Digital Color Pictorial

**FDOI – Dorothy Height Stamp**

USPS Stamp Fulfillment Services  
8300 NE Underground Drive, Suite 300  
Kansas City, MO 64144-9900

April 1, 2017

Black and White Pictorial

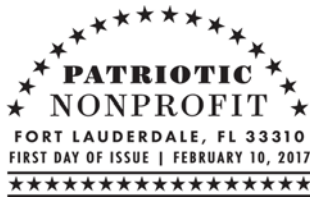

**FDOL – Patriotic Nonprofit Stamp**

USPS Stamp Fulfillment Services  
8300 NE Underground Drive, Suite 300  
Kansas City, MO 64144-9900

April 10, 2017

Black and White Pictorial

**FDOL – Oscar de la Renta Stamp**

USPS Stamp Fulfillment Services  
8300 NE Underground Drive, Suite 300  
Kansas City, MO 64144-9900

April 16, 2017

Digital Color Pictorial

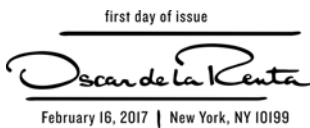
**FDOL – Oscar de la Renta Stamp**

USPS Stamp Fulfillment Services  
8300 NE Underground Drive, Suite 300  
Kansas City, MO 64144-9900

April 16, 2017

Black and White Pictorial

**FDOL – Uncle Sam's Hat Stamp**

USPS Stamp Fulfillment Services  
8300 NE Underground Drive, Suite 300  
Kansas City, MO 64144-9900

April 18, 2017

Black and White Pictorial

**FDOL – John Fitzgerald Kennedy Stamp**

USPS Stamp Fulfillment Services  
8300 NE Underground Drive, Suite 300  
Kansas City, MO 64144-9900

April 20, 2017

Digital Color Pictorial

**FDOL – John Fitzgerald Kennedy Stamp**

USPS Stamp Fulfillment Services  
8300 NE Underground Drive, Suite 300  
Kansas City, MO 64144-9900

April 20, 2017

Black and White Pictorial

**FDOI – Grapes Stamp**

USPS Stamp Fulfillment Services  
8300 NE Underground Drive, Suite 300  
Kansas City, MO 64144-9900

April 24, 2017

**Black and White Pictorial****FDOI – Nebraska Statehood Stamp**

USPS Stamp Fulfillment Services  
8300 NE Underground Drive, Suite 300  
Kansas City, MO 64144-9900

May 1, 2017

**Digital Color Pictorial****FDOI – Barn Swallow Stamped Envelope**

USPS Stamp Fulfillment Services  
8300 NE Underground Drive, Suite 300  
Kansas City, MO 64144-9900

May 3, 2017

**Black and White Pictorial****FDOI – WPA Posters Stamps**

USPS Stamp Fulfillment Services  
8300 NE Underground Drive, Suite 300  
Kansas City, MO 64144-9900

May 7, 2017

**Digital Color Pictorial****FDOI – Pears Stamp**

USPS Stamp Fulfillment Services  
8300 NE Underground Drive, Suite 300  
Kansas City, MO 64144-9900

May 23, 2017

**Black and White Pictorial****FDOI – Mississippi Statehood Stamp**

USPS Stamp Fulfillment Services  
8300 NE Underground Drive, Suite 300

May 31, 2017

**Digital Color Pictorial**

# USPS® Introduces *Botanical Art* Forever® Stamps



On Sale Nationwide: January 29, 2016.





475 L'ENFANT PLAZA SW  
WASHINGTON DC 20260-5540

First-Class Mail  
Postage & Fees Paid  
USPS  
Permit No. G-10

# USPS® Celebrates the *Love Series* with the *Love Skywriting* Forever® Stamp



On Sale  
Nationwide:  
January 7, 2017.