

postal|bulletin

PUBLISHED SINCE MARCH 4, 1880

NEED A PASSPORT?

Schedule your
appointment online
at ***usps.com***®.

See page 3.



Contents

COVER STORY

A U.S. Passport is Your Key to International Travel	3
---	---

POLICIES, PROCEDURES, AND FORMS UPDATES

Manuals

DMM Revision: Domestic Competitive Products Pricing and Mailing Standards Changes	4
DMM Revision: Parcel Select Labeling List L051 Clarification and New Content Identifier Numbers	19
IMM Revision: Competitive Services Product and Price Changes	20
IMM Revision: Individual Country Listing for Hong Kong . . .	23
IMM Revision: Individual Country Listing for Mongolia	24

ORGANIZATION INFORMATION

Domestic Mail

Labeling List Changes	41
---------------------------------	----

Human Resources

Set Your Wellness Goals for the Year	43
--	----

Information Security

Become a Cyber Guardian	45
The Russian Threat to U.S. Agencies and Businesses	45

Mailing and Shipping Services

Mail Alert	46
----------------------	----

Safety and Health

Statutory Requirement to Review and Post OSHA Form 300A Summary for Calendar Year 2021	46
--	----

Stamp Services

Stamp Announcement 22-7: Monument Valley Stamp	47
Stamp Announcement 22-8: Palace of Fine Arts Stamp . . .	48
Update: Stamp Announcement 22-5: Edmonia Lewis Stamp	49

How to Order the First-Day-of-Issue Digital Color or Traditional Postmarks	50
--	----

Supply Management

Interest Rate on Contract Claims	53
--	----

PULL-OUT INFORMATION

Fraud

Invalid USPS Corporate Account Numbers	25
Missing, Lost, or Stolen U.S. Money Order Forms	26
Missing, Lost, or Stolen Canadian Money Order Forms . . .	32
Verifying U.S. Postal Service Money Orders	34
Counterfeit Canadian Money Order Forms	34
Toll-Free Number Available to Verify Canadian Money Orders	34

Other Information

Overseas Military/Diplomatic Mail	35
Freely Associated States Restrictions	40

POSTAL BULLETIN 2021 ANNUAL INDEX 54

Find the latest in mail and delivery information
and services offered by U.S. Postal®
in the *Postal Bulletin* at
about.usps.com/postal-bulletin

Mail Moment®

Cover Story

A U.S. Passport is Your Key to International Travel

The U.S. Department of State's Passport Services Directorate issues U.S. passports to traveling Americans. Passports are a request to foreign governments to permit you to travel, and also allow you to re-enter the United States.

A passport book or card is proof of identity and U.S. citizenship. U.S. citizens can use each as follows:

- The passport book for all international travel by air, land, or sea.
- The passport card to enter the United States from Canada, Mexico, the Caribbean, and Bermuda, and at land border crossings or sea ports-of-entry. U.S. citizens cannot use the passport card for international air travel. The wallet-size passport card is convenient and less expensive than the passport book.

Whether you plan to apply for a first-time passport book, passport card, or both, submitting your passport application is easy. The United States Postal Service® makes it convenient to apply for a passport with the Retail Customer Appointment Scheduler (RCAS) tool. Customers now have the opportunity to self-schedule a first-time passport application appointment through a variety of options:

- Online or on a mobile device at usps.com/scheduler.
- At any one of the 2700 Self-Service Kiosks (SSKs).
- At the Retail counter of more than 17,000 select Post Offices.

The RCAS tool guides you through the appointment process in four easy steps:

1. Choose a service.
2. Find available appointments.
3. Select your appointment time.
4. Provide contact information.

The RCAS tool will display available appointment times for participating Post Office™ locations that offer passport appointment services within the selected radius. Users will receive notifications of their scheduled appointment via email or text.

If you are renewing your passport, you must do so by mail. You do not need to make an appointment for the renewal. The directions are straightforward — simply take your documents and payment to the nearest Post Office and mail everything to the U.S. Department of State using Priority Mail® or Priority Mail Express® service.

For best results, follow these passport and international travel tips:

- Apply for your passport book or card early.
- Check the expiration date of your current passport. U.S. passports are issued to adults for 10 years and children under the age of 16 for 5 years.
- Visit the Department of State website at travel.state.gov/content/travel/en/passports.html for the following information:
 - Find out how to apply for or renew your passport;
 - Get passport fees and forms;
 - Track your application; or
 - Report your passport lost or stolen.
- Enroll in the Smart Traveler Enrollment Program at step.state.gov/step. U.S. citizens and nationals who travel and live abroad can use this free service to register their trip with the nearest U.S. Embassy or Consulate.

— Retail Services,
Delivery and Retail Customer Service Operations, 1-13-22

Policies, Procedures, and Forms Updates

Manuals

DMM Revision: Domestic Competitive Products Pricing and Mailing Standards Changes

Effective January 9, 2022, the Postal Service™ revised *Mailing Standards of the United States Postal Service*, Domestic Mail Manual (DMM®), in various sections, to reflect changes to prices and certain mailing standards for the following competitive products:

- Priority Mail Express®.
- Priority Mail®.
- First-Class Package Service®.
- Parcel Select®.
- USPS Retail Ground®.
- Extra Services.
- Return Services.
- Mailer Services.
- Recipient Services.
- Other.

This article describes new prices and product features for competitive products established by the Governors of the United States Postal Service®. Information on new prices is available on the Postal Explorer® website at pe.usps.com.

Note: The Postal Service on December 3, 2021, notified the Postal Regulatory Commission of the intention to delay implementing “nonstandard” fees and the “dimension-non-compliance” fee (both detailed elsewhere in this article) until April 3, 2022. The delayed implementation of the dimension-noncompliance fee will also delay the requirement to provide dimensions for nonstandard pieces and dimensional weight pieces until April 3, 2022.

Competitive products changes include the following by product:

Priority Mail Express and Priority Mail

Dimensional Weight Pricing Dimension Standards
(Effective April 3, 2022)

The Postal Service will implement a standard under dimensional weight pricing for commercial Priority Mail Express pieces and commercial Priority Mail pieces to require that Shipping Services file manifests or other approved electronic documentation include the accurate dimensions (length, width, height) of all pieces that exceed 1 cubic foot. This standard will assist the Postal Service with compliance in pricing. Mailers of such pieces and with Shipping Services file manifests, or other approved electronic documentation, that do not meet the requirement to include the piece’s accurate dimensions will be assessed a dimension-noncompliance fee.

Parcel Select

Dimensional Weight Pricing Dimension Standards
(Effective April 3, 2022)

The Postal Service will implement a standard under dimensional weight pricing for Parcel Select Destination Entry and Parcel Select Ground pieces to require that Shipping Services file manifests or other approved electronic documentation include the accurate dimensions (length, width, height) of all pieces that exceed 1 cubic foot. This standard will assist the Postal Service with compliance in pricing. Mailers of such pieces and with Shipping Services file manifests, or other approved electronic documentation, not meeting the requirement to include the piece’s accurate dimensions will be assessed a dimension-noncompliance fee.

Optional SCF Preparation for Parcel Select Destination Entry and Parcel Select Lightweight Machinable Parcels

The Postal Service implemented an optional Sectional Center Facility (SCF) preparation level that allows mailers to presort and dropship Parcel Select Destination Entry machinable parcels to an eligible destination SCF (DSCF) under Labeling List L051. The new SCF preparation level follows the current Parcel Select Destination Entry standards for requirements, mail preparation, entry, and pricing.

The Postal Service also implemented an optional SCF preparation level that allows mailers to presort and dropship Parcel Select Lightweight (PSLW) machinable parcels to an eligible DSCF under Labeling List L051. The new SCF preparation follows the current PSLW standards for requirements, mail preparation, entry, and pricing.

As a result of the new SCF preparation level for PSLW machinable parcels, the Postal Service deleted Customer Support Ruling (CSR) PS-348, Parcel Select Lightweight Machinable Parcel Optional SCF Presort and Entry.

USPS Connect Local

USPS Connect Local™ is a new Parcel Select price category offering designed to enhance access to the Postal Service delivery network at the local level to deliver items the same day or the next day via a local Post Office™ to every address served by that delivery unit. Participation in the USPS Connect Local program requires agreement to program terms. Customers must contact a USPS representative for details.

USPS Connect Local includes three USPS-produced Flat Rate container prices (2 bags and a box), variable weight prices for 1 pound through 25 pounds that are not subject to Dimensional Weight (DIM) pricing, and an oversized piece (108–130 inches) price.

USPS Click-N-Ship[®] is the required payment method, providing both the shipping label and postage payment.

Certain additional mailing services, such as Signature Confirmation[™] and Insurance extra services, Pickup on Demand[®], and USPS Tracking Plus[®], are available for USPS Connect Local.

USPS Connect Local also includes Sunday delivery where available for a fee and has an automatic Sunday fee refund feature through USPS Click-N-Ship if the item is not delivered on Sunday, or Sunday delivery was not attempted.

USPS Retail Ground

USPS Retail Ground Prices Zones 1 through 4

The Postal Service eliminated the restriction that USPS Retail Ground prices in Zones 1 through 4 are only available to items that require surface transportation. Effective January 9, 2022, USPS Retail Ground prices are available for all eligible mailable items in Zones 1 through 9.

Mailer Services

USPS Tracking Plus Service Expansion of Products

The Postal Service expanded the domestic product offering for USPS Tracking Plus to include Library Mail, Media Mail[®], and Bound Printed Matter. The expansion also includes First-Class Mail[®] (letters and flats) with the purchase of a trackable extra service, USPS Marketing Mail[®] and Nonprofit USPS Marketing Mail parcels with the purchase of USPS Tracking[®], and Nonprofit USPS Marketing Mail parcels with a trackable extra service.

The Postal Service also expanded USPS Tracking Plus service to include some International outbound products. For further information, see the *Federal Register* notice “International Competitive Services Product and Price Changes.”

Other

Residential Delivery Indicator Application Program Interface (RDI-API) Eliminated

The Postal Service eliminated RDI-API due to low volume.

Nonstandard Fees (Effective April 3, 2022)

The Postal Service will implement nonstandard fees for the following types of mail if the mailpiece is operationally considered nonstandard:

- Priority Mail Express (domestic retail and commercial).
- Priority Mail (domestic retail and commercial).
- First-Class Package Service — Retail.

- USPS Retail Ground (including USPS Retail Ground Limited Overland Routes or LOR).
- Parcel Select (Destination Entry, Ground, PSLW, USPS Connect Local).

The nonstandard fees will be based on two dimension components: length and cube. Two fees will be based on *length*. They include the following:

1. A fee for a piece that measures more than 22 inches up to 30 inches; and
2. A fee for a piece that measures more than 30 inches long.

Under the *cube* component, a fee will be charged for a piece that measures more than 2 cubic feet (3,456 cubic inches). Cube dimensions for rectangular pieces are determined by measuring the length, width, and height in inches (rounding off each measurement to the nearest whole inch) and multiplying the length by the width by the height. For nonrectangular pieces, the cube dimensions are calculated the same as above and the result multiplied by an adjustment factor of 0.785. If either calculation exceeds 3,456 cubic inches, the piece is subject to the cube dimension nonstandard fee.

A piece may be subject to both a length and a cube dimension nonstandard fee. The nonstandard fees do not apply to Flat Rate products, Regional Rate products, or returns (USPS Returns[®], PRS).

In addition, the Postal Service will require for the following types of mail that the Shipping Services file manifests or other approved electronic documentation include the accurate dimensions (length, width, height) of all pieces that exceed 22 inches:

- Commercial Priority Mail Express.
- Commercial Priority Mail.
- Parcel Select (Destination Entry, Ground, PSLW).

Dimension-Noncompliance Fee (Effective April 3, 2022)

The Postal Service will implement a “dimension-noncompliance” fee for commercial Priority Mail Express and Priority Mail, and Parcel Select (Destination Entry, Ground, PSLW, and USPS Connect Local) mailpieces. The dimension-noncompliance fee will be assessed when the mailpiece’s dimensions (length, width, height) required by standard to be included in the Shipping Services file manifests or other approved electronic documentation are omitted or inaccurate. A mailpiece is only subject to one dimension-noncompliance fee.

Competitive Products with No Product Changes

No product changes are scheduled for the following competitive products:

- First-Class Package Service.
- Extra Services.

- Return Services.
- Recipient Services.

Resources

The Postal Service provides additional resources to assist customers with these price changes for competitive products. These tools include price lists, downloadable price files, and *Federal Register* notices, which are available on the Postal Explorer® website at pe.usps.com.

Unless otherwise stated in this article, these standards are effective January 9, 2022.

Mailing Standards of the United States Postal Service, Domestic Mail Manual (DMM)

	*	*	*	*	*
100	Retail Mail Letters, Cards, Flats, and Parcels				
	*	*	*	*	*
110	Retail Mail Priority Mail Express				
113	Prices and Eligibility				
1.0	Prices and Fees				
	*	*	*	*	*

[Add new 1.6 to read as follows:]

1.6 Nonstandard Fees (Effective April 3, 2022)

The following provisions apply:

- a. A Priority Mail Express piece is subject to a nonstandard fee (see Notice 123 — *Price List*) if it measures:
 1. More than 22 inches up to 30 inches long;
 2. More than 30 inches long; or
 3. More than 2 cubic feet (3,456 cubic inches).
- b. Cube dimensions are determined based on the following:
 1. *Rectangular pieces*: Determined by measuring the length, width, and height in inches, rounding off (see 604.7.0) each measurement to the nearest whole inch, and multiplying the length by the width by the height.
 2. *Nonrectangular pieces*: Calculated the same as above and the result multiplied by an adjustment factor of 0.785.
- c. If either calculation above exceeds 3,456 cubic inches, the piece is subject to the nonstandard fee.
- d. A piece may be subject to both a length and a cube nonstandard fee.

* * * * *

120 Retail Mail Priority Mail

123 Prices and Eligibility

1.0 Prices and Fees

* * * * *

[Add new 1.7 to read as follows:]

1.7 Nonstandard Fees (Effective April 3, 2022)

The following provisions apply:

- a. Except for Flat Rate and Regional Rate packaging, a Priority Mail piece is subject to a nonstandard fee (see Notice 123 — *Price List*) if it measures:
 1. More than 22 inches up to 30 inches long;
 2. More than 30 inches long; or
 3. More than 2 cubic feet (3,456 cubic inches).
- b. Cube dimensions are determined based on the following:
 1. *Rectangular pieces*: Determined by measuring the length, width, and height in inches, rounding off (see 604.7.0) each measurement to the nearest whole inch, and multiplying the length by the width by the height.
 2. *Nonrectangular pieces*: Calculated the same as above and the result multiplied by an adjustment factor of 0.785.
- c. If either calculation above exceeds 3,456 cubic inches, the piece is subject to the nonstandard fee.
- d. A piece may be subject to both a length and a cube nonstandard fee.

* * * * *

130 Retail Mail First-Class Mail and First-Class Package Service — Retail

133 Prices and Eligibility

1.0 Prices and Fees

* * * * *

[Add new 1.6 to read as follows:]

1.6 Nonstandard Fees (Effective April 3, 2022)

The following provisions apply:

- a. A First-Class Package Service — Retail piece is subject to a nonstandard fee (see Notice 123 — *Price List*) if it measures:
 1. More than 22 inches up to 30 inches long;
 2. More than 30 inches long; or
 3. More than 2 cubic feet (3,456 cubic inches).

b. Cube dimensions are determined based on the following:

1. *Rectangular pieces*: Determined by measuring the length, width, and height in inches, rounding off (see 604.7.0) each measurement to the nearest whole inch, and multiplying the length by the width by the height.
2. *Nonrectangular pieces*: Calculated the same as above and the result multiplied by an adjustment factor of 0.785.

c. If either calculation above exceeds 3,456 cubic inches, the piece is subject to the nonstandard fee.

d. A piece may be subject to both a length and a cube nonstandard fee.

* * * * *

150 Retail Mail USPS Retail Ground

153 Prices and Eligibility

1.0 Prices and Fees

1.1 Price Eligibility

* * * * *

[Revise the text of item a. to read as follows:]

- a. Except for items mailed under 1.3, USPS Retail Ground prices are available for eligible mailable items sent to Zones 1 through 9.

[Delete item b. and renumber current items c. and d. as items b. and c.]

* * * * *

1.3 USPS Retail Ground — Limited Overland Routes Prices

[Revise the text of 1.3 to read as follows:]

USPS Retail Ground — LOR retail prices are only available when mailing eligible items within Alaska for pieces delivered to or from the eligible intra-Alaska ZIP Codes not connected by overland routes in Exhibit 1.3. USPS Retail Ground — LOR retail prices are not available through online or commercial postage payment.

* * * * *

[Add new 1.5 to read as follows:]

1.5 Nonstandard Fees (Effective April 3, 2022)

The following provisions apply:

- a. A USPS Retail Ground or USPS Retail Ground — Limited Overland Routes piece is subject to a nonstandard fee (see Notice 123 — *Price List*) if it measures:
 1. More than 22 inches up to 30 inches long;
 2. More than 30 inches long; or
 3. More than 2 cubic feet (3,456 cubic inches).

b. Cube dimensions are determined based on the following:

1. *Rectangular pieces*: Determined by measuring the length, width, and height in inches, rounding off (see 604.7.0) each measurement to the nearest whole inch, and multiplying the length by the width by the height.
2. *Nonrectangular pieces*: Calculated the same as above and the result multiplied by an adjustment factor of 0.785.

c. If either calculation above exceeds 3,456 cubic inches, the piece is subject to the nonstandard fee.

d. A piece may be subject to both a length and a cube nonstandard fee.

* * * * *

200 Commercial Mail Letters, Cards, Flats, and Parcels

201 Physical Standards

* * * * *

8.0 Additional Physical Standards by Class of Mail

* * * * *

8.5 Parcel Select

* * * * *

[Add new 8.5.4 to read as follows:]

8.5.4 USPS Connect Local

These standards apply to USPS Connect Local:

- a. No piece may weigh more than 25 pounds.
- b. USPS Connect Local pieces measuring more than 108 inches in combined length and girth, but not more than 130 inches in combined length and girth, are mailable at the USPS Connect Local oversized price.

* * * * *

202 Elements on the Face of a Mailpiece

* * * * *

3.0 Placement and Content of Mail Markings

* * * * *

3.7 Parcel Select, Bound Printed Matter, Media Mail, and Library Mail Markings

3.7.1 Basic Markings

[Revise the first sentence in the introductory text of 3.7.1 to read as follows:]

The basic required marking (i.e., “Parcel Select”, “Parcel Select Lightweight”, “USPS Connect Local”, “Bound

Printed Matter”, “Media Mail”, and “Library Mail”) must be printed on each piece claimed at the respective price.***

* * * * *

3.7.2 Parcel Select Markings

* * * * *

[Add new item d. to read as follows:]

d. USPS Connect Local — “USPS Connect Local”.

* * * * *

[Add new 3.7.3 to read as follows and renumber current 3.7.3 through 3.7.5 as 3.7.4 through 3.7.6.]

3.7.3 USPS Connect Local

In addition to the basic marking “USPS Connect Local”, each piece of USPS Connect Local must bear the 5-digit ZIP Code of the local mailing Post Office (i.e., USPS Connect Local — 12345) additional price marking. For USPS Connect Local Sunday delivery, in addition to the 5-digit ZIP Code additional price marking, the piece must include the marking “SUN” (i.e., USPS Connect Local — 12345 SUN).

* * * * *

210 Commercial Mail Priority Mail Express

213 Prices and Eligibility

1.0 Prices and Fees

* * * * *

1.5 Dimensional Weight Price for Low-Density Parcels to Zones 1–9

* * * * *

[Add new 1.5.3 to read as follows:]

1.5.3 Dimensional Weight Pricing Dimension Standard (Effective April 3, 2022)

Shipping Services file manifests or other approved electronic documentation must include the accurate dimensions (length, width, height) of all pieces that exceed 1 cubic foot. Mailers of pieces exceeding 1 cubic foot and with Shipping Services file manifests, or other approved electronic documentation, that do not meet the requirement to include the piece’s accurate dimensions will be assessed a dimension-noncompliance fee under 1.10.

* * * * *

[Add new 1.9 to read as follows:]

1.9 Nonstandard Fees (Effective April 3, 2022)

The following provisions apply:

- a. A Priority Mail Express piece is subject to a nonstandard fee (see Notice 123 — *Price List*) if it measures:
 1. More than 22 inches up to 30 inches long;
 2. More than 30 inches long; or
 3. More than 2 cubic feet (3,456 cubic inches).
- b. Cube dimensions are determined based on the following:
 1. *Rectangular pieces*: Determined by measuring the length, width, and height in inches, rounding off (see 604.7.0) each measurement to the nearest whole inch, and multiplying the length by the width by the height.
 2. *Nonrectangular pieces*: Calculated the same as above and the result multiplied by an adjustment factor of 0.785.
- c. If either calculation above exceeds 3,456 cubic inches, the piece is subject to the nonstandard fee.
- d. A piece may be subject to both a length and a cube nonstandard fee.
- e. Shipping Services file manifests or other approved electronic documentation must include the accurate dimensions (length, width, height) of all pieces that exceed 22 inches.
- f. Mailers of pieces exceeding 22 inches and with Shipping Services file manifests, or other approved electronic documentation, that do not meet the requirement to include the piece’s accurate dimensions will be assessed a dimension-noncompliance fee under 1.10.

* * * * *

[Add new 1.10 to read as follows:]

1.10 Dimension-Noncompliance Fee (Effective April 3, 2022)

Mailers of Priority Mail Express mailpieces required to include the mailpiece dimensions (length, width, height) in the Shipping Services file manifest or other approved electronic documentation under 1.5.3 or 1.9 will be charged a dimension-noncompliance fee (see Notice 123 — *Price List*) if the piece’s dimensions are omitted or inaccurate in the Shipping Services file manifest or other approved electronic documentation. A mailpiece is subject to only one dimension-noncompliance fee.

* * * * *

220 Commercial Mail Priority Mail**223 Prices and Eligibility****1.0 Prices and Fees**

* * * * *

1.5 Dimensional Weight Price for Low-Density Parcels to Zones 1–9

* * * * *

[Add new 1.5.3 to read as follows:]

1.5.3 Dimensional Weight Pricing Dimension Standard (Effective April 3, 2022)

Shipping Services file manifests or other approved electronic documentation must include the accurate dimensions (length, width, height) of all pieces that exceed 1 cubic foot. Mailers of pieces exceeding 1 cubic foot and with Shipping Services file manifests, or other approved electronic documentation, that do not meet the requirement to include the piece's accurate dimensions will be assessed a dimension-noncompliance fee under 1.13.

* * * * *

[Add new 1.12 to read as follows:]

1.12 Nonstandard Fees (Effective April 3, 2022)

The following provisions apply:

- a. Except for Flat Rate and Regional Rate packaging and Priority Mail Return service packages, a Priority Mail piece is subject to a nonstandard fee (see Notice 123 — *Price List*) if it measures:
 1. More than 22 inches up to 30 inches long;
 2. More than 30 inches long; or
 3. More than 2 cubic feet (3,456 cubic inches).
- b. Cube dimensions are determined based on the following:
 1. *Rectangular pieces*: Determined by measuring the length, width, and height in inches, rounding off (see 604.7.0) each measurement to the nearest whole inch, and multiplying the length by the width by the height.
 2. *Nonrectangular pieces*: Calculated the same as above and the result multiplied by an adjustment factor of 0.785.
- c. If either calculation above exceeds 3,456 cubic inches, the piece is subject to the nonstandard fee.
- d. A piece may be subject to both a length and a cube nonstandard fee.
- e. Shipping Services file manifests or other approved electronic documentation must include the accurate dimensions (length, width, height) of all pieces that exceed 22 inches.

- f. Mailers of pieces that exceed 22 inches and with Shipping Services file manifests, or other approved electronic documentation, that do not meet the requirement to include accurate dimensions will be assessed a dimension-noncompliance fee under 1.13.

* * * * *

[Add new 1.13 to read as follows:]

1.13 Dimension-Noncompliance Fee (Effective April 3, 2022)

Mailers of Priority Mail mailpieces required to include the mailpiece dimensions (length, width, height) in the Shipping Services file manifest or other approved electronic documentation under 1.5.3 or 1.12 will be charged a dimension-noncompliance fee (see Notice 123 — *Price List*) if the piece's dimensions are omitted or inaccurate in the Shipping Services file manifest or other approved documentation. A mailpiece is subject to only one dimension-noncompliance fee.

* * * * *

250 Commercial Mail Parcel Select**253 Prices and Eligibility****1.0 Prices and Fees****1.1 Price Application**

[Revise the text of 1.1 to read as follows:]

Postage is based on the price that applies to the weight increment of each addressed piece, and on the zone to which the piece is addressed, except for DDU and DSCF entered pieces and USPS Connect Local pieces. The price is charged per pound or fraction thereof; any fraction of a pound is considered a whole pound. The following also applies:

- a. Except for Parcel Select Lightweight, the minimum price per piece is the 1-pound price.
- b. For DDU, DSCF, and USPS Connect Local pieces, postage is based on the price that applies to the weight increment of each addressed piece.
- c. USPS Connect Local Flat Rate prices are not based on weight and zone, but on a flat rate regardless of domestic destination and the actual weight (up to 25 pounds) of the mailpiece.
- d. Parcel Select Lightweight postage is based on the price that applies to the weight increment of each addressed piece, charged per ounce or fraction thereof, with any fraction of an ounce being rounded to the next whole ounce.
- e. The price categories for Parcel Select are as follows:
 1. Destination entry including destination entry network distribution center (DNDC), destination entry

sectional center facility (DSCF), and destination entry delivery unit (DDU).

2. Ground.
3. Lightweight.
4. USPS Connect Local.

1.2 Parcel Select Prices

[Revise the text of 1.2 to read as follows:]

Pricing is available for all Parcel Select price categories under 1.1. For prices, see Notice 123 — *Price List*.

1.3 Dimensional Weight Price for Low-Density Parcels to Zones 1–9

[Revise the text of 1.3 to read as follows:]

Postage for Destination Entry and Ground parcels addressed for delivery to Zones 1–9 and exceeding 1 cubic foot (1,728 cubic inches) is based on the actual weight or the dimensional weight (as calculated in 1.3.1 or 1.3.2), whichever is greater.

* * * * *

[Add new 1.3.3 to read as follows:]

1.3.3 Dimensional Weight Dimension Standard (Effective April 3, 2022)

Shipping Services file manifests or other approved electronic documentation must include the accurate dimensions (length, width, height) of all pieces that exceed 1 cubic foot. Mailers of pieces exceeding 1 cubic foot and with Shipping Services file manifests, or other approved electronic documentation, that do not meet the requirement to include the piece's accurate dimensions will be assessed a dimension-noncompliance fee under 1.9.

* * * * *

[Add new 1.6 through 1.9 to read as follows:]

1.6 USPS Connect Local Flat Rate Packaging

Only USPS-produced USPS Connect Local Flat Rate packaging is eligible for USPS Connect Local Flat Rate prices. Mailers will be charged a flat rate regardless of the actual weight (up to 70 pounds) of the mailpiece. Customers must only use USPS-produced USPS Connect Local Flat Rate containers at the applicable USPS Connect Local Flat Rate price. USPS-produced USPS Connect Local Flat Rate packaging is not eligible for shipping live animals.

1.7 Sunday Delivery

A USPS Connect Local mailer may request Sunday delivery where available for a fee (see Notice 123 — *Price List*).

1.8 Nonstandard Fees (Effective April 3, 2022)

The following provisions apply:

- a. Except for Ground Return service, a Parcel Select Destination Entry, Ground, Parcel Select Lightweight,

or USPS Connect Local mailpiece is subject to a nonstandard fee (see Notice 123 — *Price List*) if it measures:

1. More than 22 inches up to 30 inches long;
 2. More than 30 inches long; or
 3. More than 2 cubic feet (3,456 cubic inches).
- b. Cube dimensions are determined based on the following:
 1. *Rectangular pieces*: Determined by measuring the length, width, and height in inches, rounding off (see 604.7.0) each measurement to the nearest whole inch, and multiplying the length by the width by the height.
 2. *Nonrectangular pieces*: Calculated the same as above and the result multiplied by an adjustment factor of 0.785.
 - c. If either calculation above exceeds 3,456 cubic inches, the piece is subject to the nonstandard fee.
 - d. A piece may be subject to both a length and a cube nonstandard fee.
 - e. Shipping Services file manifests or other approved electronic documentation must include the accurate dimensions (length, width, height) of all pieces that exceed 22 inches.
 - f. Mailers of pieces exceeding 22 inches and with Shipping Services file manifests, or other approved electronic documentation, that do not meet the requirement to include the piece's accurate dimensions will be assessed a dimension-noncompliance fee under 1.9.

1.9 Dimension-Noncompliance Fee (Effective April 3, 2022)

Mailers of Parcel Select mailpieces required to include the mailpiece's dimensions (length, width, height) in the Shipping Services file manifest or other approved electronic documentation under 1.3.3 or 1.8 will be charged a dimension-noncompliance fee (see Notice 123 — *Price List*) if the piece's dimensions are omitted or inaccurate in the Shipping Services file manifest or other approved electronic documentation. A mailpiece is subject to only one dimension-noncompliance fee.

* * * * *

3.0 Basic Eligibility Standards for Parcel Select Parcels

3.1 Description of Service

[Revise the text of 3.1 to read as follows:]

Parcel Select is a Shipping Services ground product. USPS Local Connect is a price category of Parcel Select with an expected same-day or next-day delivery service. USPS

does not guarantee the delivery of Parcel Select mailpieces within a specified time. Certain Parcel Select mailpieces might receive deferred service.

* * * *

4.0 Price Eligibility for Parcel Select and Parcel Select Lightweight

4.1 Destination Entry Price Eligibility

4.1.1 Definition

* * * *

[Revise the first sentence of item b. to read as follows:]

- b. A destination sectional center facility (DSCF) includes all facilities in L005 or L051 for DSCF machinable parcels.***

* * * *

4.1.4 DSCF and DDU Prices

* * * *

[Revise the first sentence of item a. to read as follows:]

- a. For DSCF prices, be part of a Parcel Select destination entry mailing of parcels deposited at an SCF in L005, L051, or a USPS-designated facility.***

* * * *

4.3 Parcel Select Lightweight

* * * *

4.3.3 Prices for Machinable Parcels

* * * *

[Add new item b. to read as follows and renumber current items b. and c. as items c. and d.]

- b. *SCF Price*; the SCF price applies to machinable parcels that are dropshipped and presented to a DSCF:
1. In an SCF sack containing at least 10 pounds of parcels.
 2. On an SCF pallet, according to 705.8.10.

* * * *

[Add new 4.4 to read as follows and renumber current 4.4 and 4.5 as 4.5 and 4.6.]

4.4 USPS Connect Local

USPS Connect Local mailings are subject to the following criteria:

- a. Participation in the USPS Connect Local program requires agreement to program terms. Customers must speak with a USPS representative for details.
- b. There is no minimum volume requirement.

- c. Postage must be paid under 254.1.1.3.

- d. Pieces are subject to specific marking requirements under 202.3.7.2 and 202.3.7.3.

- e. Mailings must be addressed and entered at the local 5-digit Post Office by the designated critical entry time for same-day delivery within the local 5-digit Post Office service area.

- f. Only the following extra services are available with USPS Connect Local and must be purchased through the Click-N-Ship application:

1. Insurance.
2. Signature Confirmation.
3. Signature Confirmation Restricted Delivery.

- g. Sunday delivery is offered where available for a fee (see 1.8).

* * * *

254 Postage Payment and Documentation

1.0 Basic Standards for Postage Payment

* * * *

[Add new 1.1.3 to read as follows:]

1.1.3 USPS Connect Local

USPS Connect Local mailings must be paid with USPS Click-N-Ship.

* * * *

255 Mail Preparation

1.0 General Information for Mail Preparation

1.1 Basic Standards

[Revise the text of 1.1 (to include new sections 1.1.1 and 1.1.2) to read as follows:]

1.1.1 General

All mailings at Parcel Select prices are subject to these general standards:

- a. Each mailing must meet the applicable standards in 201, 202, 253, 255, and 256.
- b. All pieces that are palletized must be prepared under 705.8.0.

1.1.2 USPS Connect Local

USPS Connect Local pieces include no sorting requirements.

* * * *

1.4 Terms for Presort Level

* * * *

[Add new item c. to read as follows and renumber current items c. and d. as items d. and e.]

- c. SCF: the separation includes pieces for two or more 3-digit areas served by the same sectional center facility (SCF) (see L002 and L051).

* * * * *

4.0 Preparing Destination Entry Parcel Select

* * * * *

4.2 Preparing Destination SCF (DSCF) Parcel Select

4.2.1 Definition

[Revise the first sentence of 4.2.1 to read as follows:]

A destination sectional center facility (DSCF) includes all facilities in L005 for 5-digit/scheme sacks, or L051 for SCF sorted machinable parcel sacks.***

4.2.2 Basic Standards

* * * * *

[Revise the text of item b. to read as follows:]

- b. DSCF pieces must be for the same SCF area under L005 for 5-digit/scheme sacks or L051 for SCF sorted machinable parcel sacks.

[Revise the first and second sentence of item c. to read as follows:]

- c. Sorted to optional 5-digit scheme destinations under L606, Column B, 5-digit destinations, or SCF for machinable parcels under L051, either in sacks or directly on pallets or in pallet boxes. Mailers must enter the pieces at the designated SCF, under L605, that serves the 5-digit ZIP Code destinations of the pieces or designated SCF for machinable parcels under L051.***

* * * * *

4.2.3 Sacking and Labeling

* * * * *

[Revise the text of item a. to read as follows:]

- a. Only 5-digit scheme, 5-digit, and SCF sacks are permitted.

* * * * *

[Add new items e. and f. to read as follows and renumber current items e. and f. as items g. and h.]

- e. Each SCF sack must contain a minimum of seven pieces. One overflow sack per SCF is permitted (no piece minimum).

- f. SCF sack labeling: Line 1, use L051; for Line 2, "PSVC PARCELS SCF."

* * * * *

[Revise the text of renumbered item h. to read as follows:]

- h. See 705.8.0 for the option to place 5-digit scheme and 5-digit DSCF sacks, SCF sacks, and 3-digit non-machinable sacks on an SCF pallet.

* * * * *

5.0 Preparing Machinable Parcels

* * * * *

5.3 Sacking and Labeling

5.3.1 Sack Preparation

* * * * *

[Add new item c. to read as follows and renumber current items c. through e. as items d. through f.]

- c. SCF: optional (minimum of 10 pieces or 20 pounds); for Line 1, use L051.

* * * * *

5.3.2 Sack Line 2

* * * * *

[Add new item c. to read as follows and renumber current items c. through e. as items d. through f.]

- c. SCF: "PSVC MACH SCF."

* * * * *

6.0 Preparing Parcel Select Lightweight

* * * * *

6.2 Preparing Machinable Parcels

6.2.1 Sacking

[Revise the text of 6.2.1 to read as follows:]

Mailers may prepare 5-digit sacks only for parcels that will be dropshipped to a DNDC (or ASF when claiming DNDC prices), DSCF, or DDU. Mailers may prepare SCF sacks only for parcels that will be dropshipped to a DSCF. Mailers may prepare ASF or NDC sacks only for parcels that will be dropshipped to a DNDC (or ASF when claiming DNDC prices). There is no minimum for parcels prepared in 5-digit/scheme sacks entered at a DDU. Mailers choosing to combine the preparation of irregular parcels with machinable parcels placed in 5-digit/scheme sacks must prepare those sacks under 6.2.2a.

6.2.2 Sacking and Labeling

* * * * *

[Add new item b. to read as follows and renumber current items b. through e. as items c. through f.]

- b. SCF, allowed only for machinable parcels deposited at a DSCF to claim SCF price; 10-pound minimum; labeling:

1. Line 1: L051.
2. Line 2: "PSLW MACH SCF."

* * * * *

[Add new 7.0 to read as follows:]

7.0 Preparing USPS Connect Local**7.1 USPS Connect Local Flat Rate Packaging Provided by USPS**

USPS Connect Local Flat Rate packaging provided by USPS must be used only for USPS Connect Local mailings.

7.2 Sealing USPS Connect Local Flat Rate Packaging

The container flaps must close within the normal folds in a sealed USPS Connect Local Flat Rate bag or box. Tape may be applied to the flaps and seams to reinforce the container, provided that the container's design is not enlarged by opening the sides and the container is not reconstructed in any way.

* * * * *

256 Enter and Deposit**1.0 Verification**

* * * * *

1.2 Office of Mailing

[Revise the text of 1.2 (to include new 1.2.1 and 1.2.2) to read as follows:]

1.2.1 Parcel Select

Parcel Select must be mailed at the Post Office from which the zone-based postage was computed, except under 1.3 and 1.4.

1.2.2 USPS Connect Local

USPS Connect Local pieces must be mailed at the local Post Office designated by the 5-digit ZIP Code destination.

* * * * *

2.0 Deposit

* * * * *

2.2 Containers

* * * * *

[Revise the text of item d. to read as follows:]

- d. For DSCF, 5-digit scheme, 5-digit, SCF, and 3-digit sacks may be bedloaded or be placed on SCF pallets that are labeled and otherwise prepared under 705.8.0.

* * * * *

500 Additional Services**503 Extra Services****1.0 Basic Standards for All Extra Services**

* * * * *

1.4 Eligibility for Extra Services

* * * * *

1.4.1 Eligibility — Domestic Mail

* * * * *

Exhibit 1.4.1 Eligibility — Domestic Mail

[In the "Insurance" line item (under column "EXTRA SERVICE") add "USPS Connect Local" under column "ELIGIBLE MAIL" with a footnote "11" notation so the text reads as follows:]

EXTRA SERVICE	ELIGIBLE MAIL	ADDITIONAL COMBINED EXTRA SERVICES
*	*	*
Insurance	***	***
Insurance Restricted Delivery		
***	USPS Connect Local ¹¹	
*	*	*

[Under the "Signature Confirmation" line item (under column "EXTRA SERVICE") add "USPS Connect Local" under the column "ELIGIBLE MAIL" so that the text reads as follows:]

EXTRA SERVICE	ELIGIBLE MAIL	ADDITIONAL COMBINED EXTRA SERVICES
*	*	*
Signature Confirmation	***	***
	USPS Connect Local	
*	*	*

[Under the “Signature Confirmation Restricted Delivery” line item (under “EXTRA SERVICE”) add “USPS Connect Local” under the column “ELIGIBLE MAIL” so that the text reads as follows:]

EXTRA SERVICE	ELIGIBLE MAIL	ADDITIONAL COMBINED EXTRA SERVICES
*	*	*
Signature Confirmation Restrictive Delivery	*** USPS Connect Local	***
*	*	*

[Add new footnote 11. to read as follows:]

11. Insurance Restricted Delivery is not available for USPS Connect Local items.

* * *

505 Return Services

* * *

4.0 Parcel Return Service

4.1 Prices and Fees

* * *

[Add new 4.1.4 to read as follows:]

4.1.4 Nonstandard Fee (Effective April 3, 2022)

Parcel Return Service parcels are not subject to a nonstandard fee.

* * *

507 Mailer Services

* * *

7.0 Pickup on Demand Service

7.1 Postage and Fees

* * *

7.1.2 Fee

[Revise the last sentence of 7.1.2 to read as follows:]

***The Pickup on Demand fee must be paid online at usps.com, or for USPS Connect Local through USPS Click-N-Ship.

* * *

7.2 Basic Standards

7.2.1 Availability

* * *

[Add new item f. to read as follows and renumber current items f. through m. as items g. through n.]

f. USPS Connect Local.

* * *

7.2.3 Extra Services

[Revise the text of 7.2.3 to read as follows:]

As applicable, the only Postal Service extra services that may be used with pieces that are picked up include:

- Certified Mail.
- USPS Tracking.
- Adult Signature (not allowed for certain items under 503.8.0).
- Insurance.
- Signature Confirmation.
- Return receipt.

* * *

7.2.6 Requesting Pickup on Demand Service

[Revise the text of 7.2.6 to read as follows:]

A customer may request Pickup on Demand service and schedule a pickup at usps.com, or for USPS Connect Local through USPS Click-N-Ship. Pickup on Demand service allows a customer to have pickup on a specific date within a 2-hour timeframe. Customers may schedule Pickup on Demand service up to one year in advance, or for USPS Connect Local up to three days in advance. A same-day request for pickup must be made before 5:00 A.M. local time on the requested day.

* * *

7.3 Scheduled Service

* * *

7.3.4 Customer Changes

[Revise the last sentence of 7.3.4 to read as follows:]

***Customers should make notifications of change to their requests through the usps.com Pickup on Demand application, or for USPS Connect Local through USPS Click-N-Ship.

* * *

11.0 USPS Tracking Plus Service

[Revise the text of 11.0 to read as follows:]

11.1 Description

USPS Tracking Plus service allows customers to request that the Postal Service retain scan data, or scan and signature data for their packages, beyond the Postal Service's standard data retention period, for up to 10 years for a fee

(see Notice 123 — *Price List*). Customers may request USPS Tracking Plus service online at usps.com or through a Shipping Services file.

11.2 Scan Data Retention

USPS Tracking Plus service is available for scan data retention on mailpieces shipped via the following products:

- a. Priority Mail Express.
- b. Priority Mail.
- c. First-Class Mail (letters and flats) with a purchased trackable extra service.
- d. First-Class Package Service.
- e. Parcel Select.
- f. Library Mail and Media Mail.
- g. Bound Printed Matter.
- h. USPS Marketing Mail and Nonprofit USPS Marketing Mail parcels with purchased USPS Tracking and Nonprofit USPS Marketing Mail parcels with a trackable extra service.

11.3 Scan and Signature Data Retention

USPS Tracking Plus service is available for Scan and Signature Retention on applicable products listed in 11.2. Except for Priority Mail Express, the customer must have purchased an underlying signature service (e.g., Signature Confirmation service, and Adult Signature service).

* * * * *

509 Other Services

1.0 Address Information System Services

* * * * *

1.3 Address Matching System Application Program Interface

* * * * *

[Delete items c. and d.]

* * * * *

600 Basic Standards For All Mailing Services

* * * * *

604 Postage Payment Methods and Refunds

* * * * *

9.0 Exchanges and Refunds

* * * * *

9.2 Postage and Fee Refunds

* * * * *

9.2.1 General Standards

* * * * *

Exhibit 9.2.1 Postage and Fees Refunds

[Revise the introductory text for Exhibit 9.2.1 to read as follows:]

Except for USPS Connect Local under 9.2.5c, customers must apply for a refund within the time limits in the chart below.

* * * * *

9.2.3 Full Refund

* * * * *

[Add new item n. to read as follows:]

- n. For USPS Connect Local, an item is not delivered on Sunday or delivery of an item was not attempted on Sunday, and the customer paid the Sunday premium fee. USPS will refund the fee.

* * * * *

9.2.5 Applying for Refund

* * * * *

[Add new item c. to read as follows:]

- c. *Automated:* A refund for the USPS Connect Local Sunday delivery fee is applied automatically through USPS Click-N-Ship for customers eligible under 9.2.3n.

* * * * *

700 Special Standards

* * * * *

705 Advanced Preparation and Special Postage Payment Systems

* * * * *

8.0 Preparing Pallets

* * * * *

8.5 General Preparation

* * * * *

8.5.3 Minimum Load

* * * * *

[Revise the fourth sentence of item b. to read as follows:]

- b. ***There is no minimum weight requirement for an SCF pallet containing 5-digit scheme, 5-digit, or SCF sacks prepared for the DSCF price.***

* * * * *

8.10.7 Machinable Parcels — USPS Marketing Mail, Including Marketing Parcels 6 Ounces or More, and Parcel Select Lightweight

* * * * *

[Add new item c. to read as follows and renumber current items c. through f. as items d. through g.]

c. SCF, optional. Allowed only for mail deposited at a DSCF to claim SCF price. Labeling:

1. Line 1: Use L051.
2. Line 2: "PSLW MACH SCF."

* * * * *

8.18 Parcel Select DSCF Prices — Parcels on Pallets

8.18.1 Basic Preparation, Parcels on Pallets

[Revise the first and third sentence of item a. to read as follows:]

- a. *General.* Parcels for each SCF area must be sorted to 5-digit scheme, 5-digit, SCF (machinable parcels only), or 3-digit (nonmachinable) destinations on pallets.***Except when prepared under 8.18.2, each 5-digit scheme, 5-digit, SCF, and 3-digit pallet must meet a minimum volume requirement under one of the criteria in 8.18.1.***

[Revise the text of items b. and c. to read as follows:]

- b. *Minimum volume.* The minimum volume per 5-digit scheme, 5-digit, SCF, and 3-digit pallet can be met in one of the following ways:
1. Pieces may be placed on 5-digit scheme, 5-digit, SCF, and 3-digit pallets, each containing at least 50 pieces and 250 pounds.
 2. Pieces may be placed on 5-digit scheme, 5-digit, SCF, and 3-digit pallets, each having a minimum height of 36 inches of mail (excluding the height of the pallet) (see 8.5.4).
- c. *Overflow.* After a pallet(s) is filled to a 5-digit scheme, 5-digit, SCF, or 3-digit destination, any remaining pieces that do not meet the minimum pallet requirements may be prepared in one or both of the following ways:
1. Placed in 5-digit scheme, 5-digit, SCF, or 3-digit overflow sacks (no minimum number of pieces per sack) that are labeled in accordance with the 5-digit scheme, 5-digit, SCF, or 3-digit sacking requirements for the DSCF price in 255.4.2. Overflow pieces sacked in this manner are eligible for the DSCF prices.

2. Placed on a 5-digit scheme, 5-digit, SCF, or 3-digit pallet labeled under 8.18.1 that does not meet the minimums for the DSCF price. Overflow pieces palletized in this manner are not eligible for the DSCF prices but are eligible for the DNDC prices.

* * * * *

[Add new item f. to read as follows and renumber current items f. and g. as items g. and h.]

f. SCF. Pallet labeling:

1. Line 1: use L051.
2. Line 2: "PSVC PARCELS SCF."

* * * * *

8.18.2 Alternate Preparation, Parcels on Pallets

* * * * *

[Revise the first sentence of item a. to read as follows:]

- a. *General.* All DSCF price mail in the mailing must be sorted to 5-digit scheme, 5-digit, SCF (machinable parcels only), or 3-digit (nonmachinable) destinations under 8.18.2 (i.e., mail prepared under 8.18.1 and mail sacked under 255.4.2 must not be included in a mailing prepared under 8.18.2).***

[Revise the text of items b. and c. to read as follows:]

- b. *Minimum volume.* To qualify for the DSCF price, no pallet may contain fewer than 35 pieces and 200 pounds, and for the entire mailing the average number of DSCF price pieces per 5-digit scheme, 5-digit, SCF, or 3-digit destination must be at least 50.
- c. *Overflow.* After pallets are filled to a 5-digit scheme, 5-digit, SCF, or 3-digit destination, any remaining pieces that do not meet the minimum pallet requirements may be prepared in one or both of the following ways:
1. Placed in 5-digit scheme, 5-digit, SCF, or 3-digit overflow sacks (no minimum number of pieces per sack) that are labeled in accordance with the DSCF sacking requirements in 255.4.2. Overflow pieces sacked in this manner are eligible for the DSCF prices.
 2. Placed on a 5-digit scheme, 5-digit, SCF, or 3-digit pallet labeled under 8.18.2 that does not meet the minimums for the DSCF price. Overflow pieces palletized in this manner are not eligible for the DSCF prices but are eligible for the DNDC prices.

* * * * *

[Add new item f. to read as follows and renumber current items f. and g. as items g. and h.]

f. SCF. Pallet labeling:

1. Line 1: use L051.

2. Line 2: "PSVC PARCELS SCF."

* * * *

[Revise the first and fourth sentence of renumbered item h. to read as follows:]

h. *Documentation.* A list of each 5-digit scheme, 5-digit, SCF, and 3-digit pallet in the mailing that qualifies for the DSCF price must be submitted.***For each pallet, the listing must show: the pallet identification number, the applicable 5-digit scheme, 5-digit, SCF, or 3-digit destination of the pallet, the total weight of pieces on the pallet, the total number of pieces on the pallet, and the running total of pieces (i.e., the number equal to the number of pieces for that pallet plus the sum of the pieces on all pallets listed before it).***

* * * *

Index

* * * *

U

* * * *

[Add "USPS Connect Local, 253" alphabetically under "U."]

* * * *

The Postal Service will incorporate these revisions into the next edition of the online DMM, which is available via Postal Explorer® at pe.usps.com.

— Product Classification,
Product Solutions, 1-13-22

USPS® Celebrates Outdoor Recreation with

Backyard Games Forever® Stamps



ON SALE
NATIONWIDE:
AUGUST 12, 2021

Sold as a full pane.

DMM Revision: Parcel Select Labeling List L051 Clarification and New Content Identifier Numbers

Effective April 4, 2022, the Postal Service™ will revise *Mailing Standards of the United States Postal Service, Domestic Mail Manual (DMM®)*, in various sections, to clarify the use of Labeling List L051 for Parcel Select® and Parcel Select Lightweight® (PSLW) machinable mailpieces, and to provide new Content Identifier Numbers (CINs).

The Postal Service is expanding the use of Labeling List L051 to include all Parcel Select and PSLW machinable parcels claiming destination sectional center facility (DSCF) prices. Specifically, the Postal Service now requires that 5-digit/scheme containers of machinable pieces be entered at the DSCF under L051 for DSCF prices.

The Postal Service is also adding two new CINs to support the new Parcel Select and PSLW machinable parcel SCF sortation for DSCF entry.

Although the Postal Service will not publish this clarification in the DMM until April 4, 2022, this standard is effective immediately.

Mailing Standards of the United States Postal Service, Domestic Mail Manual (DMM)

	*	*	*	*	*
200	Commercial Mail Letters, Cards, Flats, and Parcels				
	*	*	*	*	*
204	Barcode Standards				
	*	*	*	*	*
3.0	Standards for Barcoded Tray Labels, Sack Labels, and Container Labels				
	*	*	*	*	*
3.2	Specifications for Barcoded Tray and Sack Labels				
	*	*	*	*	*
3.2.4	3-Digit Content Identifier Numbers				
	*	*	*	*	*

Exhibit 3.2.4 3-Digit Content Identifier Numbers

CLASS AND MAILING	CIN	HUMAN-READABLE CONTENT LINE
*	*	*
PARCEL SELECT		
Parcel Select Machinable Parcels		
*	*	*

[Add new “SCF” line item between “5-digit scheme sacks” and “ASF sacks” to read as follows:]

SCF sacks	686	PSVC MACH SCF
*	*	*

Parcel Select Lightweight Machinable Parcels

*	*	*
---	---	---

[Add new “SCF” line item between “5-digit scheme sacks” and “ASF sacks” to read as follows:]

SCF sacks	677	PSLW MACH SCF
*	*	*

250 Parcel Select Parcels

*	*	*
---	---	---

255 Mail Preparation

*	*	*
---	---	---

4.0 Preparing Destination Entry Parcel Select

*	*	*
---	---	---

4.2 Preparing Destination SCF (DSCF) Parcel Select

4.2.1 Definition

[Revise the first sentence of 4.2.1 to read as follows:]

A destination sectional center facility (DSCF) includes all facilities in L005, or L051 for machinable parcels.***

4.2.2 Basic Standards

*	*	*
---	---	---

[Revise the text of item b. to read as follows:]

- b. DSCF pieces must be for the same SCF area under L005, or L051 for machinable parcels.

[Revise the second sentence of item c. to read as follows:]

- c. ***Mailers must enter the pieces at the designated SCF, under L005, or L051 for machinable parcels, that serves the 5-digit ZIP Code destinations of the pieces.***

*	*	*
---	---	---

The Postal Service will incorporate these revisions into the April 4, 2022, edition of the online DMM, which is available via Postal Explorer® at pe.usps.com.

— Product Classification,
Product Solutions, 1-13-22

IMM Revision: Competitive Services Product and Price Changes

Effective January 9, 2022, the Postal Service™ revised *Mailing Standards of the United States Postal Service*, International Mail Manual (IMM®) and Notice 123, *Price List*, to reflect prices, product features, and classification changes to Competitive Services and other minor changes for international services, as established by the Governors of the Postal Service. New prices are posted under Docket Number CP2022-22 on the Postal Regulatory Commission's (PRC's) website at prc.gov.

Over the course of time, mailing services to countries change due to a variety of reasons. The Postal Service updated IMM Exhibit 292.45a to reflect that International Priority Airmail® (IPA®) service is available to Sudan in the article titled "IMM Revision: IPA Service to Sudan" in *Postal Bulletin* 22588 (12-30-21, page 6).

In addition, the Postal Service extended USPS Tracking Plus® service to certain international products, allowing customers to request that the Postal Service retain scan data, or scan and signature data, for certain pieces beyond the Postal Service's standard data retention period, for up to 7 years. USPS Tracking Plus service is available for certain pieces sent via Priority Mail Express International® (PMEI) service, Priority Mail International® (PMI) service, and single-piece First-Class Package International Service® (FCPIS®) for which Electronic USPS Delivery Confirmation International (E-USPS DELCON INTL®) service is available, and certain pieces for those services for which insurance has been purchased, excluding Global Express Guaranteed® (GXG®) service. For pricing, see the Postal Explorer® website at pe.usps.com. Customers may request USPS Tracking Plus service online at usps.com or through a Shipping Services File.

This article describes the international price and classification changes and the corresponding mailing standards changes for the following Competitive Services:

- Global Express Guaranteed.
- Priority Mail Express International.
- Priority Mail International.
- First-Class Package International Service.
- International Priority Airmail.
- International Surface Air Lift® (ISAL®).
- Direct Sacks of Printed Matter to One Addressee (Airmail M-bag® services).
- The following competitive international extra services and fees:
 - International Insurance.
 - Certificate of Mailing.
 - International Registered Mail.
 - International Return Receipt.

- International Postal Money Orders.
- International Money Order Inquiry Fee.
- International Money Transfer Service.
- Customs Clearance and Delivery Fee.

New prices are located on the Postal Explorer website at pe.usps.com.

Global Express Guaranteed

Global Express Guaranteed (GXG) service provides fast international shipping, with international transportation and delivery provided through an alliance with FedEx Express®. The price increase for GXG service averaged 2.3 percent.

The Postal Service provides Commercial Base® pricing to online customers who prepare and pay for GXG shipments via USPS-approved payment methods (other than Click-N-Ship® service), with a discount below the published retail prices for GXG service. Customers who prepare GXG shipments via Click-N-Ship service continue to pay retail prices. Commercial Plus® prices are set to match the Commercial Base prices.

Priority Mail Express International

Priority Mail Express International (PMEI) service provides fast service to approximately 180 countries. PMEI with Money-Back Guarantee service is available for certain destinations. (Due to COVID-19 service impacts, PMEI with Money-Back Guarantee service has been suspended for several destinations until further notice. For more information, see the USPS Service Updates page on usps.com.) The price increase for PMEI service averaged 3.2 percent. The Commercial Base price provides a discount below the published retail prices for customers who prepare and pay for PMEI shipments via permit imprint, online at USPS.com®, or as registered end-users using an authorized PC Postage vendor (with the exception of Click-N-Ship service). Customers who prepare PMEI shipments via Click-N-Ship service pay retail prices. Commercial Plus is equivalent to Commercial Base; however, deeper discounting may still be available to customers through negotiated service agreements.

The Postal Service continues to include PMEI service in customized contracts offered to customers who meet certain revenue thresholds and are willing to commit a larger amount of revenue to the USPS® for PMEI service and PMI service.

PMEI flat rate pricing continues to be available for Flat Rate Envelopes.

Priority Mail International

Priority Mail International (PMI) is an economical way to send merchandise and documents to approximately 180 countries. The price increase for PMI service averaged 3.7

percent. The Commercial Base price provides a discount below the published retail prices for customers who prepare and pay for PMI items via permit imprint, online at USPS.com, or as registered end-users using an authorized PC Postage vendor (with the exception of Click-N-Ship). Customers who prepare PMI shipments via Click-N-Ship pay retail prices. Commercial Plus prices are equivalent to Commercial Base; however, deeper discounting may still be made available to customers through negotiated service agreements.

The Postal Service continues to include PMI service in customized contracts offered to customers who meet certain revenue thresholds and are willing to commit to a larger amount of revenue to the USPS for PMEI and PMI.

PMI flat rate pricing continues to be available for Flat Rate Envelopes, Small Flat Rate Boxes, and Medium and Large Flat Rate Boxes.

First-Class Package International Service

First-Class Package International Service (FCPIS) is an economical international service for small packages not exceeding 4 pounds in weight and \$400 in value. The price increase for FCPIS averaged 4.2 percent. The Commercial Base price provides a discount below the published retail prices for customers who prepare and pay for FCPIS items via permit imprint or by USPS-approved online payment methods. Customers who prepare FCPIS shipments via Click-N-Ship service pay retail prices. Commercial Plus prices are equivalent to Commercial Base; however, deeper discounting may still be made available to customers through negotiated service agreements.

Electronic USPS Delivery Confirmation International (E-USPS DELCON INTL) service is available for FCPIS items to select destination countries at no charge.

International Priority Airmail and International Surface Air Lift

International Priority Airmail (IPA) service, including IPA M-bags, is a commercial service designed for volume mailings of all First-Class Mail International postcards, letters, and large envelopes (flats), and for volume mailings of FCPIS packages (small packets) weighing up to a maximum of 4.4 pounds. IPA shipments are typically flown to foreign destinations (exceptions apply to Canada and Mexico) and are then entered into that country's air or surface priority mail system for delivery. The price increase for IPA letters, flats, and packets was 4.9 percent, and there was no increase for IPA M-bags. International Surface Airlift (ISAL) is like IPA except that once flown to the foreign destination, ISAL is entered into that country's air or surface nonpriority mail system for delivery. The price increase for ISAL letters, flats, and packets was 8.2 percent, and the price increase for ISAL M-bags was 2.9 percent.

Direct Sacks of Printed Matter to One Addressee (Airmail M-bags)

An Airmail M-bag is a direct sack of printed matter sent to a single foreign addressee at a single address. Prices are based on the weight of the sack. The price increase for Airmail M-bag service averaged 5.0 percent.

International Extra Services and Fees

Depending on country destination and mail type, customers may add a variety of extra services to their outbound shipments and pay a variety of fees. The fees for certain competitive international extra services are as follows:

- **GXG insurance:** There is no charge for GXG insurance for coverage up to \$100. The fee for GXG insurance is \$1.35 for each additional \$100 or fraction over \$100, up to a maximum indemnity of \$2,499 per shipment (the maximum indemnity varies by country).

GXG Insurance	Fee
\$100	\$0.00
Each additional \$100 or fraction over \$100	1.35
Maximum insurance \$2,499 (varies by country)	

- **PMEI and PMI insurance:** There is no charge for PMEI and PMI merchandise insurance coverage up to \$200. The fee for PMEI and PMI merchandise insurance for each additional \$100 or fraction over \$200 is set forth in the table below, up to a maximum indemnity of \$5,000 (the maximum indemnity varies by country).

Indemnity Limit Not Over	Fee
Up to \$200	\$0.00
\$200.01 - \$300.00	7.15
\$300.01 - \$400.00	9.05
\$400.01 - \$500.00	10.95
\$500.01 - \$600.00	12.85
\$600.01 - \$700.00	14.75
\$700.01 - \$800.00	16.60
\$800.01 - \$900.00	18.50
\$18.50 plus \$1.90 per \$100 or fraction thereof over \$900 in declared value. Maximum insurance \$5,000 (varies by country)	

- **Certificate of mailing service:** Prices for competitive international certificate of mailing service are as follows:

Certificate of Mailing	
Individual pieces	Fee
Individual article (PS Form 3817)	\$1.65
Duplicate copy of PS Form 3817 or PS Form 3665 (per page)	1.65
Firm mailing sheet (PS Form 3665), per piece (minimum 3); all other qualifying classes of mail	0.57
Bulk quantities	
For first 1,000 pieces (or fraction thereof)	\$9.35
Each additional 1,000 pieces (or fraction thereof)	1.20
Duplicate copy of PS Form 3606	1.65

- International Registered Mail service: The fee for competitive international registered mail is \$17.15.
- International return receipt service: The fee for competitive international return receipt service is \$4.75.
- Customs clearance and delivery fee: The competitive customs clearance and delivery fee per dutiable item is \$7.05.
- Pickup on Demand: The fee for pickup on demand remains at \$25.00.
- International Postal Money Orders: The fee for international postal money orders is \$12.25.
- International Money Order Inquiry: The fee for international money orders inquiry is \$9.00.
- International Money Transfer Service (Sure Money[®] service): Prices for international money transfer service are as follows:

International Money Transfer Service (Sure Money)	Fee
\$0.01 - \$750.00	\$17.10
\$750.01 - \$1500.00	24.75
Refunds	37.50
Change of Recipient	19.95

The following IMM revisions are based on our international Shipping Services final rule published in the *Federal Register* 86 FR 67862-67864 on November 30, 2021. The entire notice is available on Postal Explorer at pe.usps.com.

Mailing Standards of the United States Postal Service, International Mail Manual (IMM)

	*	*	*	*	*
2	Conditions for Mailing				
	*	*	*	*	*
220	Priority Mail Express International				
	*	*	*	*	*
222	Eligibility				
	*	*	*	*	*

[Revise 222.7 to read as follows:]

222.7 Extra Services

222.71 Merchandise Insurance

Additional merchandise insurance coverage above \$200, up to a maximum of \$5,000, may be purchased at the sender's option. See Exhibit 322.2 for individual country merchandise insurance limits. See Notice 123, *Price List*, for the fee schedule for optional Priority Mail Express International merchandise insurance coverage.

222.72 Tracking Plus

Customers may purchase USPS Tracking Plus service for certain pieces, when available, online at usps.com or through a Shipping Services File. For pricing, see Notice 123, *Price List*.

* * * * *

230 Priority Mail International

* * * * *

232 Eligibility

* * * * *

232.9 Extra Services

* * * * *

[Add a new section to read as follows:]

232.93 Tracking Plus

Customers may purchase USPS Tracking Plus service for certain pieces, when available, online at usps.com or through a Shipping Services File. For pricing, see Notice 123, *Price List*.

* * * * *

250 First-Class Package International Service

* * * * *

252 Eligibility

* * * * *

252.5 Extra Services

* * * * *

[Add a new section to read as follows:]

252.54 Tracking Plus

USPS Tracking Plus service is available for certain pieces sent via single-piece First-Class Package International Service for which Electronic USPS Delivery Confirmation International service is available. Customers may purchase USPS Tracking Plus service for certain pieces, when available, online at usps.com or through a Shipping Services File. For pricing, see Notice 123, *Price List*.

* * * * *

3 Extra Services

* * * * *

[Add a new part to read as follows:]

390 Tracking Plus

The Postal Service offers USPS Tracking Plus service for certain international products, allowing customers to

request the Postal Service retain scan data, or scan and signature data, for certain pieces beyond the Postal Service's standard data retention period, for up to 7 years. USPS Tracking Plus service is available for certain pieces sent via Priority Mail Express International service, Priority Mail International service, and single-piece First-Class Package International Service for which Electronic USPS Delivery Confirmation International service is available, and certain pieces for those services for which insurance has been purchased (not to include Global Express Guaranteed service). For pricing, see Notice 123, *Price List*. Customers may request USPS Tracking Plus service for certain pieces,

when available, online at usps.com or through a Shipping Services File.

* * * * *

The Postal Service incorporated these revisions into the January 9, 2022, edition of the online IMM. Also, the Postal Service incorporated the revisions discussed in this article in the January 9, 2022, edition of Notice 123. The online IMM and Notice 123 are available via Postal Explorer® at pe.usps.com.

— Product Classification,
Product Solutions, 1-13-22

IMM Revision: Individual Country Listing for Hong Kong

Effective January 13, 2022, the Postal Service™ is revising the Individual Country Listing for Hong Kong in *Mailing Standards of the United States Postal Service*, International Mail Manual (IMM®) to reflect a revision to the observation requesting that the mailer include the addressee's mobile telephone number on the customs declaration form — previously, the request was only for items with Priority Mail Express International® service, but now the request is also for Priority Mail International® service.

This revision is based on a formal request that Hongkong Post (the designated postal operator of Hong Kong) made through the Universal Postal Union via *International Bureau Circular* 201, dated December 13, 2021.

Mailing Standards of the United States Postal Service, International Mail Manual (IMM)

* * * * *

Individual Country Listings

* * * * *

Hong Kong

Country Conditions for Mailing

* * * * *

Observations

* * * * *

[Revise the current entry to read as follows:]

3. On each Priority Mail Express International or Priority Mail International item destined to Hong Kong, Hongkong Post requests that the mailer include the addressee's mobile telephone number on the customs declaration form. This contact information enables Hongkong Post to notify the addressee via short message service (SMS) before delivery. An addressee who is registered on the Hongkong Post website or mobile application may redirect the item to a postal locker or post office for collection, or may reschedule the date of home delivery, when applicable.

* * * * *

Although effective January 13, 2022, the Postal Service will incorporate this revision into the next edition of the online IMM, which is available via Postal Explorer® at pe.usps.com.

— Product Classification,
Product Solutions, 1-13-22

IMM Revision: Individual Country Listing for Mongolia

Effective January 13, 2022, the Postal Service™ is revising the Individual Country Listing for Mongolia in *Mailing Standards of the United States Postal Service*, International Mail Manual (IMM®) to include information on its national addressing system.

This revision is based on a formal request that Mongolia made through the Universal Postal Union via *International Bureau Circular 95*, dated June 14, 2021.

Mailing Standards of the United States Postal Service, International Mail Manual (IMM)

* * * * *

Individual Country Listings

* * * * *

Mongolia

Country Conditions for Mailing

* * * * *

Observations

[Revise the text to read as follows:]

The Communications and Information Technology Authority of Mongolia requests that items addressed to Mongolia include the correct 5- or 9-digit postcode, preferably on the

next-to-the-last line in the address (to the right of the city/province and above the country name), as in the following examples:

Format	Example
Name	Enerel Dagiimaa
Door and apartment	Door 75, Apt 24a
Street and district	Amar Street, Bayanzurkh
City/province and postcode	ULAANBAATAR 13345
Country	MONGOLIA
Name	Gotoviin Dorj
Title/occupation	Manager
Organization name	Bodi LLC
Street and district	3rd Khoroo, Chingeltei
City/province and postcode	ULAANBAATAR 15160-0023
Country	MONGOLIA
Name	Dornod Mongol Company
Postal box number	PO Box 244
Postal branch	Central Post Office
City/province and postcode	ULAANBAATAR 15160-0026
Country	MONGOLIA

Additional information on postcodes is available at zipcode.mn/map#/map and zipcode.mn/list.

* * * * *

Although effective January 13, 2022, the Postal Service will incorporate this revision into the next edition of the online IMM, which is available via Postal Explorer® at pe.usps.com.

— Product Classification,
Product Solutions, 1-13-22

Pull-Out Information

Fraud

Invalid USPS Corporate Account Numbers

Provide this listing to Contract Postal Units and acceptance clerks in non-POS locations without intranet access to validate a USPS Corporate Account (USPSCA) number online. For all other locations, online USPSCA validation is preferred. This list supersedes all previous notices, which you must recycle.

Acceptance clerks must not accept Priority Mail Express® shipments bearing an invalid USPSCA number in the “Payment by Account” or “Agreement Number” section of the label or form.

Note: The first 6 digits of a 9-digit Custom Designed Service and Next Day Pickup Agreement make up the Corporate Account Number.

005846	018544	067197	100481	124078	210272	305003	480049	551008	755007	928260	970233
008028	021909	070043	100863	127102	210430	314281	480082	551250	801401	941444	971072
008590	022906	076325	103281	208428	272354	338017	486328	554236	871028	950700	980381
009413	034640	091934	105209	208562	274160	372505	503007	641814	895130	958113	980742
009909	038609	097527	108956	208623	301418	445158	531317	740441	917623	958402	995126
016846	044002	100226	112148	208679	303101	470016	537199	743090	924478	958952	995374

— Product Information Requirements, Mail Entry and Payment Technology, 1-13-22

Missing, Lost, or Stolen U.S. Money Order Forms

Do Not Cash — Upon Receipt, Notify Local Postal Inspectors

Provide this listing to all Postal Service™ employees responsible for accepting and cashing postal money orders. Destroy all interim notices when the numbers listed appear in the *Postal Bulletin*. The new money order serial

numbers consist of the first 10 digits. The eleventh digit is a check digit only.

Do not cash outdated money orders **104 151 601 to 692 600 000**. Advise holders to send invalid money orders to Canada Post Corporation, Ottawa, Canada K1A 0B1. Check for altered dollar amounts by holding money orders to the light.

010 001 0200 to 0299	044 087 3457 to 3499	084 478 3920 to 3999	176 281 7963 to 7999
010 504 1932 to 1999	044 087 4000 to 4099	086 000 8271 to 8299	176 731 6586 to 6599
011 582 1889 to 1899	044 226 2487 to 2512	086 798 3840 to 3849	178 254 5000 to 9999
011 588 2900 to 3099	044 306 4200 to 4299	088 404 4472 to 4499	178 881 9900 to 9999
012 441 0784 to 0799	044 306 4370 to 4599	088 404 5584 to 5699	180 031 2089 to 2098
012 579 5675 to 5699	045 524 4121 to 4298	088 757 8688 to 8699	180 403 7723 to 7741
013 289 6176 to 6199	046 800 9870 to 9899	088 757 9400 to 9499	180 428 4580 to 0599
013 610 0014 to 0099	047 352 4000 to 4099	089 358 2248 to 2257	182 368 7544 to 0599
014 932 1000 to 1099	048 383 7650 to 7659	090 663 9678 to 9684	182 475 3229 to 3258
014 972 0800 to 0899	048 396 3647 to 3699	091 818 0071 to 0099	182 475 3904 to 3933
015 363 0065 to 0099	051 142 0755 to 0799	093 106 9346 to 9355	182 631 0031 to 0099
017 028 3200 to 3299	051 774 8857 to 8899	093 203 0500 to 0599	182 911 6539 to 6600
018 569 5333 to 5399	051 781 2875 to 2885	093 684 3630 to 3699	184 218 2760 to 2799
018 986 5264 to 5299	051 977 7010 to 7023	094 081 5074 to 5099	185 828 1474 to 1499
019 518 2814 to 2899	052 058 7115 to 7199	094 216 2555 to 2599	186 132 7583 to 0599
020 698 5159 to 5199	054 450 1130 to 1167	094 580 7062 to 7099	186 629 0589 to 0599
020 844 7307 to 7399	057 670 0563 to 0599	094 639 4200 to 4299	187 184 6177 to 0199
020 972 8948 to 8999	058 187 3836 to 3899	095 070 7186 to 7199	187 323 8200 to 8299
022 021 9110 to 9181	058 523 3003 to 3099	095 076 8300 to 8399	187 441 6080 to 6099
022 037 1411 to 1499	058 591 1153 to 1299	095 354 6864 to 6899	188 831 6774 to 6799
022 527 9201 to 9210	058 895 3746 to 3799	097 224 1350 to 1599	188 835 6370 to 6399
022 529 1882 to 1899	059 986 0814 to 0899	100 160 3800 to 3899	189 083 1064 to 1099
023 637 7169 to 7199	060 406 7650 to 7699	104 667 6400 to 6499	189 660 9583 to 9599
024 380 4100 to 4199	063 491 8122 to 8199	104 876 8937 to 8999	191 179 0377 to 0399
024 496 6870 to 6896	063 916 9968 to 9999	112 049 4413 to 4499	192 050 5762 to 5781
025 092 0987 to 0999	064 091 4500 to 4599	112 870 9765 to 9799	194 456 8600 to 0699
025 369 5535 to 5599	065 170 0471 to 0499	113 319 2000 to 2099	195 194 6881 to 6899
025 729 1151 to 1199	065 255 7909 to 7999	114 402 3850 to 3899	195 874 1112 to 1199
025 729 1643 to 1799	065 392 6345 to 6399	114 866 5368 to 5397	196 979 0524 to 0599
026 492 3180 to 3199	066 099 2014 to 2099	116 154 2800 to 2899	197 244 6100 to 6199
027 361 0430 to 0499	066 648 2880 to 2899	116 986 4400 to 4499	197 244 6300 to 6399
027 369 4482 to 4495	066 787 3639 to 3699	117 175 1647 to 5169	197 244 6400 to 6499
027 671 8762 to 8776	066 845 7500 to 9999	117 951 4687 to 4699	197 244 6500 to 6599
027 787 9886 to 9899	067 093 3869 to 3899	117 951 5200 to 5299	197 244 6600 to 6699
027 965 9487 to 9499	068 895 0334 to 0399	119 786 3051 to 3064	197 244 6700 to 6799
028 100 8069 to 8099	070 724 4488 to 4499	119 815 8961 to 6199	197 244 6800 to 8999
028 191 1852 to 1999	070 841 9181 to 9199	119 850 7400 to 7499	198 285 2556 to 2566
028 850 3000 to 3199	070 844 2546 to 2599	119 850 7700 to 7999	199 105 0778 to 0799
029 510 1500 to 1599	070 916 1340 to 1399	121 634 0460 to 0499	199 678 2968 to 2999
030 687 0903 to 0999	071 047 5768 to 5799	122 451 9879 to 9899	202 748 5133 to 5199
030 701 3442 to 3499	071 179 9800 to 9899	122 714 6805 to 6900	202 748 5245 to 5299
031 077 4507 to 4799	071 386 3682 to 3699	124 916 0304 to 0499	202 748 5300 to 5399
032 295 7500 to 9999	071 507 6840 to 6899	126 423 0136 to 0169	202 748 5400 to 5499
034 394 1000 to 1099	072 045 9641 to 9699	127 500 2328 to 2399	203 256 1240 to 1299
034 943 0400 to 0799	072 675 8287 to 8299	160 901 2254 to 2299	204 230 3577 to 3595
035 035 4337 to 4399	073 763 0867 to 0876	161 103 6581 to 6599	205 019 0174 to 0199
037 312 7500 to 7599	073 763 0878 to 0887	161 194 2857 to 0899	206 936 3184 to 3199
037 706 9578 to 9599	073 763 0889 to 0898	162 032 4447 to 4499	207 196 9900 to 9999
037 805 3677 to 3699	077 617 5481 to 5499	163 257 1085 to 1099	207 204 0700 to 0799
037 909 5490 to 5499	077 999 4001 to 4090	164 359 2406 to 2499	207 204 0800 to 0899
037 931 4660 to 4699	078 174 4475 to 4499	166 101 1433 to 1499	207 514 3857 to 3899
039 145 6521 to 6595	078 219 4931 to 4999	167 555 5201 to 5212	208 556 4707 to 4799
040 024 3901 to 3999	078 250 4756 to 4799	167 555 5214 to 5299	210 057 4038 to 4047
040 674 7100 to 7199	078 823 8312 to 8399	169 618 6274 to 6299	210 221 0548 to 0599
040 688 8816 to 8899	079 374 0300 to 2499	171 806 6878 to 6893	214 061 4711 to 4724
041 299 6752 to 6799	079 807 2342 to 2399	173 639 4685 to 4699	214 303 6311 to 6325
041 623 8889 to 8899	082 721 0228 to 0254	174 238 2779 to 2799	214 303 6239 to 6258
041 803 6565 to 6599	083 140 5000 to 7499	174 281 9347 to 9399	214 877 4251 to 4273
043 129 1968 to 1997	083 784 8886 to 8899	175 251 2600 to 0699	215 252 3918 to 3992
043 205 5922 to 5999	083 913 6915 to 6999	176 281 7937 to 7950	217 585 1400 to 1499

218 698 2157	to	2199	254 252 2900	to	2999	258 405 7300	to	7399	262 337 5200	to	5299
218 746 0800	to	0899	254 252 3000	to	3099	258 405 7400	to	7499	262 337 5300	to	5399
219 095 0100	to	0399	254 252 3100	to	3199	258 405 7800	to	7899	262 337 5400	to	5499
219 389 1885	to	1899	254 252 3200	to	3299	258 405 7900	to	7999	262 337 5500	to	5599
219 568 7435	to	7456	254 252 3300	to	3399	258 405 8000	to	8099	262 337 5600	to	5699
219 568 7469	to	7487	254 252 3400	to	3499	258 405 8100	to	8199	262 337 5700	to	5799
221 316 5757	to	5799	254 252 3500	to	3599	258 405 8200	to	8299	262 337 5800	to	5899
223 476 3914	to	3999	254 252 3600	to	3699	258 405 8300	to	8399	262 337 5900	to	5999
223 565 4921	to	4957	254 252 3700	to	3799	258 405 8400	to	8499	262 337 6000	to	6099
223 565 4979	to	4999	254 252 3800	to	3899	258 405 8500	to	8599	262 337 6100	to	6199
224 636 4745	to	4765	254 252 3900	to	3999	258 405 8600	to	8699	262 337 6200	to	6299
224 636 4776	to	4799	254 252 4000	to	4099	258 405 8700	to	8799	262 337 6300	to	6399
224 636 4855	to	4885	254 252 4100	to	4199	258 405 8800	to	8899	262 337 6400	to	6499
224 636 4932	to	4948	254 252 4200	to	4299	258 405 8900	to	8999	262 337 6500	to	6599
224 636 4950	to	4962	254 252 4300	to	4399	258 405 9600	to	9699	262 337 6600	to	6699
224 636 4985	to	4999	254 252 4400	to	4499	258 405 9700	to	9799	262 337 6700	to	6799
224 723 0757	to	0799	254 252 4500	to	4599	258 405 9800	to	9899	262 337 6800	to	6899
224 730 2207	to	2299	254 252 4600	to	4699	258 405 9900	to	9999	262 337 6900	to	6999
225 970 0500	to	0599	254 252 4700	to	4799	259 014 9989	to	9999	262 337 7000	to	7099
225 970 0600	to	0699	254 252 4800	to	4899	259 062 4788	to	4798	262 337 7100	to	7199
225 970 0700	to	0799	254 252 4900	to	4999	259 218 1400	to	1499	262 337 7200	to	7299
227 033 8679	to	8699	254 565 7607	to	7700	259 218 1500	to	1599	262 337 7300	to	7399
227 275 9400	to	9999	254 907 1203	to	1299	259 218 1600	to	1699	262 337 7400	to	7499
228 463 2456	to	2499	255 185 9527	to	9599	259 590 5654	to	5699	262 337 7500	to	7599
228 510 4852	to	4899	255 397 1557	to	1576	259 670 8268	to	8299	262 337 7600	to	7699
229 462 8451	to	8475	255 425 2989	to	2998	259 835 6238	to	6399	262 337 7700	to	7799
229 668 5977	to	5999	255 728 6412	to	6499	259 835 6701	to	6799	262 337 7800	to	7899
229 923 9176	to	9199	255 728 9842	to	9899	260 224 4600	to	4699	262 337 7900	to	7999
229 924 6696	to	6699	256 134 9833	to	9839	260 224 5941	to	5999	262 337 8000	to	8099
230 051 9500	to	9999	256 134 9840	to	9849	260 310 2821	to	2899	262 337 8100	to	8199
236 366 2431	to	2499	256 134 9850	to	9859	260 452 0010	to	0022	262 337 8200	to	8299
236 607 6882	to	6899	256 134 9860	to	9869	260 452 0049	to	4299	262 337 8300	to	8399
236 660 5853	to	5872	256 134 9870	to	9879	260 553 8200	to	8299	262 337 8400	to	8499
239 322 5200	to	5299	256 134 9880	to	9889	260 553 8600	to	8699	262 337 8500	to	8599
239 322 5400	to	5499	256 134 9890	to	9899	260 553 9600	to	9799	262 337 8600	to	8699
239 322 5600	to	5699	256 247 6900	to	6999	260 553 9800	to	9899	262 337 8700	to	8799
239 322 5800	to	5899	256 550 5536	to	5545	260 553 9900	to	9999	262 337 8800	to	8899
239 322 5900	to	5999	256 799 2257	to	2299	260 761 1603	to	1662	262 337 8900	to	8999
239 607 4783	to	4799	257 154 8763	to	8799	261 183 2100	to	2299	262 337 9000	to	9099
240 593 1879	to	1899	257 154 8800	to	8899	261 426 0408	to	0499	262 337 9100	to	9199
242 591 2048	to	2099	257 765 4567	to	4599	262 082 8000	to	8099	262 337 9200	to	9299
242 735 0388	to	0398	257 765 4610	to	4696	262 082 8100	to	8199	262 337 9300	to	9399
242 951 7276	to	7299	257 765 4737	to	4799	262 082 8200	to	8299	262 337 9400	to	9499
243 535 6370	to	6399	257 792 7800	to	7889	262 082 8300	to	8399	262 337 9500	to	9599
244 004 9985	to	9999	257 792 7900	to	7999	262 082 8400	to	8499	262 337 9600	to	9699
244 004 9985	to	9999	257 792 8000	to	8099	262 288 7302	to	7399	262 337 9700	to	9799
244 268 9765	to	9799	257 856 9863	to	9899	262 288 7400	to	7499	262 337 9800	to	9899
244 347 4471	to	4499	258 103 1773	to	1782	262 288 9900	to	9999	262 337 9900	to	9999
249 056 1551	to	1599	258 405 1800	to	1899	262 337 2600	to	2699	262 472 3188	to	3199
249 336 9438	to	9499	258 405 1900	to	1999	262 337 2700	to	2700	262 472 3200	to	3299
249 399 4000	to	4099	258 405 3300	to	3399	262 337 2800	to	2800	262 546 3100	to	3199
249 399 4100	to	4199	258 405 3400	to	3499	262 337 2900	to	2900	262 546 3200	to	3299
249 399 4200	to	4299	258 405 3500	to	3599	262 337 3000	to	3099	262 546 3300	to	3399
249 399 4300	to	4399	258 405 3700	to	3799	262 337 3100	to	3199	262 546 3400	to	3499
249 399 4400	to	4499	258 405 3800	to	3899	262 337 3200	to	3299	262 546 3500	to	3599
249 399 4500	to	4599	258 405 3900	to	3999	262 337 3300	to	3399	262 546 3600	to	3699
249 399 4600	to	4699	258 405 4000	to	4099	262 337 3400	to	3499	262 546 3900	to	3999
249 399 4700	to	4799	258 405 4100	to	4199	262 337 3500	to	3599	262 546 4300	to	4399
249 399 4800	to	4899	258 405 4200	to	4299	262 337 3600	to	3699	262 546 4400	to	4499
249 399 4900	to	4999	258 405 4600	to	4699	262 337 3700	to	3799	262 546 4500	to	4599
250 159 7502	to	7599	258 405 5600	to	5699	262 337 3800	to	3899	262 546 4600	to	4699
250 566 9644	to	9699	258 405 5700	to	5799	262 337 3900	to	3999	262 546 4700	to	4799
250 661 8425	to	8499	258 405 5800	to	5899	262 337 4000	to	4099	262 546 4800	to	4899
251 335 5731	to	5799	258 405 5900	to	5999	262 337 4100	to	4199	262 546 4900	to	4999
251 379 2380	to	2399	258 405 6000	to	6099	262 337 4200	to	4299	262 546 7100	to	7199
252 005 7626	to	7699	258 405 6100	to	6199	262 337 4300	to	4399	262 546 7200	to	7299
252 421 8401	to	8499	258 405 6200	to	6299	262 337 4400	to	4499	262 546 7300	to	7399
252 464 2810	to	2899	258 405 6300	to	6399	262 337 4500	to	4599	262 546 7400	to	7499
252 612 3683	to	3699	258 405 6400	to	6499	262 337 4600	to	4699	262 546 9800	to	9899
252 469 2125	to	2199	258 405 6800	to	6899	262 337 4700	to	4799	262 546 9900	to	9999
252 833 3286	to	3297	258 405 6900	to	6999	262 337 4800	to	4899	262 567 1788	to	1799
253 470 3948	to	3999	258 405 7000	to	7099	262 337 4900	to	4999	263 254 2500	to	2500
253 565 7400	to	7499	258 405 7100	to	7199	262 337 5000	to	5099	263 340 0000	to	0099
254 252 2800	to	2899	258 405 7200	to	7299	262 337 5100	to	5199	263 340 0100	to	0199

263 340 0500	to	0599	391 104 6146	to	6199	414 193 3608	to	3674	440 858 6300	to	6399
263 340 0600	to	0699	391 574 1466	to	1499	414 193 3677	to	3699	440 858 6420	to	7299
263 340 2700	to	2799	391 783 3020	to	3599	414 411 7348	to	7399	441 199 1655	to	1699
263 340 2800	to	2899	391 792 6100	to	6199	414 640 0757	to	0799	443 127 3648	to	3699
263 340 3000	to	3099	392 668 2956	to	2999	414 965 1727	to	1799	443 127 4000	to	4099
264 341 2360	to	2399	392 854 8500	to	8899	417 302 8104	to	8199	443 673 7900	to	7999
264 380 4000	to	4099	393 584 7566	to	7699	417 387 6532	to	6599	443 800 9335	to	9399
264 380 4100	to	4199	393 650 0074	to	0099	417 496 6800	to	6999	444 382 8822	to	8899
264 799 6049	to	6099	393 838 8316	to	8499	417 871 9250	to	9299	444 390 1667	to	1699
264 860 7832	to	7868	393 893 6007	to	6099	417 930 9533	to	9599	444 457 3854	to	3899
265 127 3658	to	3699	394 126 6907	to	6999	418 164 6500	to	6799	450 048 4173 to 4199		
265 380 7111	to	7137	394 189 0405	to	0599	418 423 9863	to	9899	450 048 4442	to	4699
265 444 4762	to	4799	394 822 3243	to	3278	418 633 5922	to	5999	450 560 5173	to	5199
265 548 7074	to	7099	394 990 1810	to	1899	418 719 8520	to	8599	450 620 3077	to	3099
266 106 0000	to	2499	395 343 3264	to	3299	418 744 2235	to	2299	450 620 3135	to	3199
266 129 5809	to	5899	395 373 3035	to	3099	418 962 2848	to	2899	450 780 2716	to	2799
266 673 0000	to	2499	395 396 9649	to	9799	419 543 0286	to	0299	450 801 2700	to	2799
266 749 7900	to	7999	395 970 3240	to	3299	419 730 0300	to	0399	451 109 2967	to	2984
266 868 0952	to	0999	397 622 4054	to	4099	420 277 0015 to 0049			451 115 4110	to	4125
266 868 1028	to	1099	397 819 8902	to	8999	420 599 0734	to	0798	451 115 4127	to	4199
266 868 1100	to	1199	398 149 7200	to	7699	420 661 4115	to	4199	451 746 0700	to	0799
266 868 1200	to	1299	399 070 0872	to	0899	420 758 9500	to	9699	452 265 0074	to	0099
267 296 1237	to	1299	399 156 7119	to	7199	420 969 3951	to	3971	452 265 0246	to	0299
267 324 8946	to	8998	399 203 5064	to	5099	420 969 3973	to	3999	452 265 0335	to	0999
268 072 1203	to	1299	399 296 9910	to	9999	421 116 3565	to	3599	452 509 1169	to	1199
271 660 4333 to 4400			399 396 8935	to	8999	421 130 9300	to	9399	452 855 6471	to	6499
273 520 0000	to	9999	399 792 7775	to	7799	421 313 4500	to	4999	452 890 4679	to	4799
273 520 6000	to	8999	399 792 8300	to	8399	421 364 5537	to	5599	452 900 8215	to	8238
273 775 7700	to	7899	400 427 1051 to 1999			421 656 2609	to	2699	453 117 9146	to	9199
273 882 1913	to	1998	401 045 1505	to	1549	421 988 9700	to	9799	453 334 3631	to	3699
274 750 0300	to	0400	401 045 1571	to	1599	422 172 4667	to	4699	453 603 7841	to	7891
274 782 0549	to	0599	401 294 2700	to	2799	422 484 4212	to	4299	453 650 1140	to	1199
302 000 0000 to 9999			401 310 9505	to	9599	422 556 1270	to	1299	453 741 1300	to	1399
349 746 2056 to 2099			401 382 5312	to	5399	422 587 7024	to	7099	454 013 2919	to	2999
350 518 7350 to 7374			402 578 7876	to	7899	422 819 7533	to	7599	454 186 2411	to	2499
360 011 1690 to 1699			403 125 6744	to	6799	422 842 5073	to	5087	454 268 4883	to	4899
360 168 6008	to	6099	403 260 7000	to	7499	422 907 7563	to	7599	454 302 5400	to	5499
360 173 8800	to	8899	403 280 6470	to	6499	424 500 6050	to	6099	454 490 8300	to	8399
360 324 2326	to	2399	403 685 8600	to	8699	424 641 8500	to	8599	454 547 7434	to	7499
362 861 3064	to	3099	404 003 0300	to	0399	424 871 6600	to	6699	454 922 4867	to	4895
373 006 2176 to 2199			404 041 8838	to	8899	425 298 2352	to	2399	455 221 1348	to	1499
374 768 2600	to	2699	404 071 4268	to	4299	425 418 4269	to	4299	455 364 2147	to	2199
375 169 4400	to	4599	404 347 5356	to	5399	425 418 4405	to	4499	455 399 5400	to	5499
375 829 3400	to	3499	404 347 5548	to	5599	426 547 4566	to	4599	455 476 0676	to	0699
375 851 9100	to	9199	404 726 4500	to	4599	427 412 6337	to	6499	455 543 0618	to	0699
376 196 0911	to	0999	404 961 5001	to	5199	427 481 0900	to	0999	456 410 9006	to	9099
378 085 3679	to	3699	405 325 0188	to	0198	428 027 2742	to	2752	456 470 4146	to	4299
378 351 1063	to	1099	406 009 4587	to	4599	429 474 4172	to	4199	456 619 4460	to	4499
379 843 5100	to	5199	406 260 6830	to	6899	429 889 2900	to	2999	457 333 2686	to	2699
380 093 9600 to 9699			406 459 6641	to	6999	430 150 4401 to 4599			457 729 1767	to	1777
380 165 1165	to	1199	406 733 3000	to	3999	430 172 9800	to	9899	457 937 8615	to	8699
381 325 4500	to	4599	407 545 1557	to	1599	430 177 1900	to	2099	458 028 9810	to	9899
381 604 2510	to	2699	407 594 0412	to	0599	430 444 9500	to	9699	458 057 2712	to	2999
381 645 9525	to	9599	407 692 9100	to	9299	430 664 4070	to	4099	458 069 9537	to	9599
383 314 3968	to	3999	407 959 2190	to	2199	432 168 8419	to	8499	458 069 9665	to	9699
383 892 1000	to	1344	408 265 2275	to	2288	432 708 6800	to	6999	458 337 5222	to	5299
383 892 1382	to	1399	408 499 7700	to	7799	432 744 1544	to	1599	458 354 7653	to	7999
384 925 3641	to	3654	408 499 7900	to	7999	432 995 9775	to	9799	458 671 8678	to	8699
385 568 2331	to	2399	408 682 8484	to	8599	433 003 5800	to	5899	458 671 8721	to	8798
385 599 7554	to	7575	408 698 7015	to	7099	433 757 3047	to	3099	458 847 5044	to	5999
385 774 2024	to	2099	409 072 3941	to	3999	433 765 4003	to	4099	459 274 7624	to	7699
386 624 1412	to	1599	410 491 2311 to 2399			434 482 7060	to	7199	459 365 5432	to	5499
386 883 8936	to	8999	410 694 8400	to	8599	434 513 2386	to	2399	459 378 5764	to	5799
387 314 5574	to	5599	410 775 1500	to	1599	434 968 3076	to	3092	459 472 4816	to	4999
387 837 6300	to	6399	410 795 7927	to	7999	435 303 1831	to	1842	460 349 6878 to 6899		
388 828 0656	to	0699	410 867 0917	to	0966	435 303 1986	to	1999	460 550 1909	to	1999
389 696 2400	to	2799	410 867 0970	to	0999	435 666 6092	to	6399	460 997 5234	to	5299
389 846 3104	to	3135	411 868 1023	to	1199	436 082 6400	to	6899	461 973 6443	to	6499
389 846 3145	to	3195	411 922 2322	to	2399	436 160 6441	to	6499	462 152 0107	to	0299
389 887 9211	to	9230	412 193 0900	to	0999	437 316 7115	to	7199	462 274 1072	to	1099
389 887 9234	to	9299	412 395 8599	to	8699	437 427 0500	to	3499	462 277 8373	to	8399
390 001 3182 to 3199			412 485 6500	to	6599	439 179 2300	to	2399	462 554 6051	to	6099
390 001 3500	to	3699	412 485 6610	to	6699	439 310 0458	to	0499	463 011 5529	to	5540
390 545 5974	to	5999	412 885 5953	to	5999	440 698 1947 to 1999			463 176 4115	to	4199

463 176 4229	to 4299	483 632 1521	to 1599	506 165 7027	to 0099	612 291 8013	to 8099
463 185 2600	to 2799	483 632 2600	to 2799	506 502 5209	to 5299	612 751 5171	to 5199
463 227 7711	to 7799	483 849 1615	to 1699	506 756 1682	to 1699	612 751 5226	to 5299
463 414 4869	to 4899	484 174 4803	to 5299	506 756 1700	to 1799	612 751 6083	to 6099
463 808 3484	to 3499	484 323 8900	to 9199	506 756 1800	to 1899	612 751 6268	to 6299
463 945 7400	to 7899	484 680 5000	to 5038	506 836 5326	to 5399	612 751 6572	to 6599
464 629 9000	to 9399	484 680 5040	to 5074	508 488 6226	to 6299	612 774 2111	to 2199
464 711 4332	to 4399	484 680 5077	to 5099	508 789 8332	to 8399	612 774 2254	to 2299
465 692 3963	to 3999	485 029 4913	to 4999	508 789 8400	to 8499	612 774 2500	to 2599
465 698 8300	to 8599	486 176 0600	to 0699	509 909 0425	to 0435	614 469 0979	to 0999
465 743 7745	to 7799	486 559 7555	to 7599	510 150 2400 to 2499		614 474 3000	to 3099
466 798 6056	to 6067	486 696 3023	to 3199	510 381 3200	to 3299	614 521 3490	to 3499
467 147 4300	to 4399	488 173 7900	to 7999	510 587 9500	to 9599	614 645 1800	to 1899
468 079 5782	to 5799	488 206 4100	to 4199	510 587 9659	to 9699	614 832 1100	to 2099
469 067 2817	to 2899	488 226 0200	to 0299	510 269 9770	to 9999	615 017 7505	to 7599
469 127 8000	to 8199	488 709 3906	to 3999	511 021 5042	to 5099	617 711 6609	to 6699
469 213 0359	to 0399	488 855 8359	to 8399	511 021 5100	to 5199	617 760 5266	to 5299
469 213 0500	to 0599	489 181 8963	to 8999	511 468 1747	to 1799	617 813 3601	to 3699
469 561 8011	to 8099	489 223 2000	to 2099	511 844 0100	to 0199	618 840 9200	to 9299
469 658 1961	to 1999	489 311 1930	to 1999	511 844 0340	to 0399	619 551 7229	to 7299
469 666 9900	to 9999	489 318 6200	to 6300	512 805 3913	to 3919	619 859 3000	to 3099
469 678 1900	to 1999	489 384 0027	to 0099	513 046 0700	to 0726	620 073 9400 to 9499	
469 781 4900	to 4999	489 427 0658	to 0899	513 149 0600	to 0699	621 614 7907	to 7930
469 947 6960	to 6999	489 997 5252	to 5299	513 445 3000	to 3199	621 614 7932	to 7999
470 755 5800 to 5818		490 669 5850 to 6099		513 466 2034	to 2044	621 648 8021	to 8199
471 918 0300	to 0999	490 717 7080	to 7099	513 539 9052	to 9099	621 648 8500	to 8599
471 985 2408	to 2419	490 721 6000	to 6099	513 539 9267	to 9299	621 904 8351	to 8599
472 191 6700	to 6799	490 793 1500	to 2099	513 539 9800	to 9899	621 916 1978	to 1989
472 270 2555	to 2599	490 886 8171	to 8199	513 539 9985	to 9999	622 989 8032	to 8099
472 987 0213	to 0241	490 977 9221	to 9240	513 606 5459	to 5490	623 076 9300	to 9399
472 987 0290	to 0299	491 258 8100	to 9099	513 812 1751	to 1799	623 819 5006	to 5099
473 151 2069	to 2199	491 567 1376	to 1399	514 103 3600	to 3699	623 895 8200	to 8399
473 666 9138	to 9199	492 254 4800	to 4899	514 103 3700	to 3799	623 917 0000	to 0099
473 952 3429	to 3499	492 283 5100	to 5199	514 103 3800	to 3899	623 917 0200	to 0299
474 108 5402	to 5499	492 610 6813	to 6899	600 645 3223 to 3299		624 468 5288	to 5299
474 356 5193	to 5299	493 394 5568	to 5599	601 339 1200	to 1399	624 665 3162	to 3198
474 949 3366	to 3399	493 470 2562	to 2599	601 653 5884	to 5899	625 088 6735	to 6799
475 134 9362	to 9399	493 473 7700	to 7799	601 661 7700	to 7799	625 916 9500	to 9799
475 167 9667	to 9699	493 716 2153	to 2199	601 682 5343	to 5399	625 968 8956	to 8999
475 319 3415	to 3499	494 206 2972	to 2999	601 928 1600	to 1699	627 005 3938	to 3999
475 319 3649	to 3799	494 217 3446	to 3999	602 512 2972	to 2999	627 384 3907	to 4099
475 340 6400	to 6599	494 224 0500	to 0599	602 555 2400	to 2799	627 496 7549	to 7599
475 424 8410	to 8499	495 145 0600	to 0699	602 829 7061	to 7099	627 708 3605	to 3699
475 629 9156	to 9199	496 209 7425	to 7499	603 483 9572	to 9599	627 776 2500	to 2599
475 850 6101	to 6199	496 213 8728	to 8799	603 490 7200	to 7299	628 226 3100	to 3199
475 875 2500	to 2599	496 474 5226	to 5248	603 678 7100	to 7199	628 814 4702	to 4799
476 169 8264	to 8299	497 053 8517	to 8699	603 678 7662	to 7699	628 851 9689	to 9699
476 189 3000	to 3499	497 854 8673	to 8699	603 678 7902	to 7999	629 510 7200	to 7299
476 331 2480	to 2499	498 449 8888	to 8899	603 678 8418	to 8499	629 964 4200	to 4294
477 289 8601	to 8699	498 929 8285	to 8499	603 678 8700	to 9999	630 389 3056 to 3071	
477 681 5206	to 5299	498 936 5310	to 5399	604 086 0880	to 0899	630 463 0588	to 0599
478 010 4243	to 4268	499 016 5425	to 5499	604 349 1414	to 1499	631 459 9117	to 9199
478 010 4270	to 4291	499 440 8575	to 8899	604 503 7776	to 7799	631 762 9325	to 9399
478 450 5071	to 5099	499 731 6717	to 6799	605 520 9037	to 9099	632 217 4933	to 4999
478 469 7838	to 7858	500 064 1858 to 1869		605 685 4010	to 4099	632 500 0000	to 640 3999
478 469 7883	to 7899	500 070 5725	to 7799	605 988 6467	to 6499	633 110 4165	to 4199
479 280 9800	to 9899	501 058 0016	to 0026	607 689 7951	to 7960	633 110 4303	to 4499
479 365 9116	to 9176	501 331 0300	to 0399	607 728 1276	to 1299	633 438 6429	to 6599
479 412 9900	to 9999	501 460 0977	to 0999	608 727 7100	to 7199	633 588 7173	to 7182
479 667 6190	to 6199	502 227 7645	to 7699	608 727 7273	to 7599	634 725 0700	to 0799
479 748 9680	to 9699	502 424 0200	to 0499	608 813 9950	to 9999	634 803 3239	to 3299
479 860 7000	to 7199	502 424 0600	to 0699	609 067 5325	to 5399	634 807 2474	to 2499
480 526 2000 to 2099		502 496 6923	to 6999	609 067 5488	to 5499	634 827 5900	to 5999
480 640 6330	to 6399	503 003 2700	to 2899	609 067 5600	to 5699	634 886 3428	to 3499
480 658 0568	to 0599	503 194 5144	to 5153	609 289 6123	to 6199	635 559 3449	to 3499
480 689 5100	to 5199	503 790 9922	to 9948	609 438 4400	to 4499	636 289 6214	to 6299
481 072 9463	to 9499	504 045 4030	to 4099	609 493 1100	to 1199	636 634 8007	to 8042
481 673 0074	to 0095	504 166 0200	to 0599	609 766 8091	to 8999	637 150 1200	to 1299
482 527 1500	to 1599	504 240 1062	to 1399	609 825 4100	to 4115	637 562 5828	to 5899
482 541 5255	to 5299	504 805 3300	to 3499	609 884 2981	to 2999	638 042 1647	to 1699
482 729 6800	to 6899	505 096 0662	to 0699	609 893 1000	to 1099	638 049 4984	to 4999
483 363 7207	to 7299	505 893 7739	to 7799	610 092 3200 to 3299		638 318 1115	to 1199
483 402 2356	to 2399	505 893 7800	to 7999	610 582 4200	to 4299	638 318 1453	to 1499
483 486 5100	to 5199	506 124 0800	to 0999	611 879 6939	to 6999	638 885 0000	to 0299

638 903 4362	to	4373	655 523 2600	to	2999	685 757 8452	to	8499	702 846 6331	to	6399
639 415 1929	to	1999	656 305 2448	to	2499	686 071 2694	to	2799	702 848 3900	to	3999
639 415 2019	to	2099	657 347 4438	to	4999	686 176 3333	to	3354	702 857 7302	to	7499
639 420 6200	to	6299	657 710 8100	to	8999	686 372 3200	to	3299	702 878 0114	to	0199
639 469 3517	to	3799	657 780 0985	to	0999	686 644 5879	to	5899	703 364 1707	to	1799
639 605 2143	to	2199	658 586 1400	to	1499	686 899 1371	to	1399	740 002 7710 to 7719		
639 657 8600	to	8799	658 877 8000	to	8199	686 931 7636	to	7699	740 037 6730	to	6800
640 289 7500 to 7599			658 880 8000	to	8199	687 601 0973	to	0999	740 119 2275	to	2284
640 289 7700	to	7999	659 398 7300	to	7399	687 614 6774	to	6799	740 130 6688	to	6698
641 170 4420	to	4499	659 706 8113	to	8199	688 120 9000	to	9999	740 144 2780	to	2795
641 318 3133	to	3199	659 846 7837	to	7899	688 314 3107	to	3191	740 241 9049	to	9099
641 378 6500	to	6999	660 510 4100 to 4199			690 291 1361 to 1371			740 252 9265	to	9294
641 383 8739	to	8799	660 673 0400	to	0599	690 788 2877	to	2899	740 255 1718	to	1799
641 877 3187	to	3299	661 488 5000	to	5099	690 893 5344	to	5399	740 274 2602	to	2619
641 877 3310	to	3399	661 609 9100	to	9199	690 893 5512	to	5599	740 277 0366	to	0392
642 355 8094	to	8199	661 716 9420	to	9499	690 904 1300	to	1599	740 332 7658	to	7671
642 355 8308	to	8999	661 906 6522	to	6599	690 941 6000	to	6199	740 348 6641	to	6658
642 900 0018	to	0099	662 021 8332	to	8399	691 313 6383	to	6399	740 351 4790	to	4799
643 030 6254	to	6299	662 068 0700	to	0899	691 313 6600	to	6699	740 374 7416	to	7499
644 066 0882	to	0899	662 553 0774	to	0799	691 582 8003	to	8099	740 470 2420	to	2443
644 069 0600	to	0699	663 078 7034	to	7099	691 664 1800	to	1999	740 514 0300	to	0499
644 077 7506	to	7699	663 763 5300	to	5399	691 664 2400	to	2499	740 523 7432	to	7449
644 085 8157	to	8199	663 883 7039	to	7499	692 727 9362	to	9399	740 535 1555	to	1580
644 112 9839	to	9899	663 938 9200	to	9299	692 798 1800	to	1899	740 557 3570	to	3579
644 373 9083	to	9099	664 253 8000	to	8499	693 249 0779	to	0799	740 650 4104	to	4140
644 380 1460	to	1499	664 656 3055	to	3099	693 249 0877	to	1699	740 684 0620	to	0800
644 733 4715	to	4799	665 174 6400	to	6499	693 445 0566	to	0999	740 701 6105	to	6114
644 900 9712	to	9799	665 274 8208	to	8299	693 448 8500	to	8999	740 705 9790	to	9799
644 901 0109	to	1299	665 669 5400	to	5499	693 645 9583	to	9599	740 726 6400	to	6500
644 901 1325	to	1399	666 132 8226	to	8299	693 965 4200	to	4299	740 748 8319	to	8329
644 923 6800	to	7799	666 696 2209	to	2299	695 741 2906	to	2999	740 765 3306	to	3399
644 932 4655	to	4699	666 696 2309	to	2399	695 947 8518	to	8599	740 774 8434	to	8499
645 318 7240	to	7499	667 032 9300	to	9399	696 662 8247	to	8299	740 779 4259	to	4299
645 333 1766	to	1799	667 729 5529	to	5599	697 447 8285	to	8296	740 786 1885	to	1899
645 790 8632	to	8699	668 383 8400	to	8699	698 042 4816	to	4899	740 790 5989	to	5999
645 821 0657	to	0699	670 368 3400 to 3499			698 131 2138	to	2157	740 803 4870	to	4879
645 930 7948	to	7999	670 369 7336	to	7399	698 227 0000	to	0099	740 820 4854	to	7836
645 975 0737	to	0762	670 750 7169	to	7199	700 065 2570 to 2599			740 827 7578	to	7594
646 242 6200	to	6299	671 046 6200	to	6399	700 065 4800	to	4899	740 917 7490	to	7499
646 270 7639	to	7799	671 251 5448	to	5499	700 190 3350	to	3359	740 918 5531	to	5549
646 798 4000	to	4999	671 926 5600	to	5799	700 228 6048	to	6099	741 037 8528	to	8551
647 048 7035	to	7099	672 444 2000	to	2999	700 650 0452	to	0499	742 030 6135	to	6149
647 049 2900	to	2999	672 828 3410	to	3499	700 666 1323	to	1349	742 033 2663	to	2674
647 398 8300	to	8399	673 167 5776	to	5799	700 786 9106	to	9142	742 040 3300	to	3309
647 398 8481	to	8499	675 464 3700	to	3799	700 859 0744	to	0758	742 112 8155	to	8199
647 437 3000	to	4999	675 464 4000	to	4199	701 028 6780	to	6899	742 151 5000	to	5014
647 811 2188	to	2199	676 365 5958	to	5999	701 213 3900	to	3999	742 191 4640	to	4649
648 009 6057	to	6099	676 669 1024	to	1099	701 267 2000	to	3999	742 192 5210	to	5224
648 163 5300	to	5499	677 126 6734	to	6799	701 335 7312	to	7399	742 222 9200	to	9210
648 722 5283	to	5299	677 333 9979	to	9999	701 369 2005	to	2050	742 228 9660	to	9669
648 892 3164	to	3199	677 466 1088	to	1099	701 499 2260	to	2299	742 247 6980	to	6989
649 100 3989	to	3999	678 071 4500	to	4799	701 503 2247	to	2299	742 290 0936	to	0950
649 647 0370	to	0399	678 096 7531	to	7599	701 541 2271	to	2299	742 302 7600	to	7699
649 647 0522	to	0599	679 909 2578	to	2599	701 553 6557	to	6599	742 305 3711	to	3799
649 647 5237	to	5399	680 112 9565 to 9599			701 578 7460	to	7469	742 305 3800	to	3899
649 647 9100	to	9299	680 244 0903	to	0999	701 578 7475	to	7499	742 305 3900	to	3999
649 666 7800	to	8299	680 412 6046	to	6099	701 601 3457	to	3499	742 305 4000	to	4099
650 114 7707 to 7719			680 761 6800	to	6899	701 605 5913	to	5999	742 305 4100	to	4199
650 130 3400	to	3599	681 677 0540	to	0699	701 695 3982	to	3999	805 885 8411 to 8499		
650 213 0406	to	0499	682 070 1029	to	1099	701 695 4148	to	4199	806 087 1100	to	1499
650 555 1749	to	1799	682 956 6280	to	6299	701 695 4227	to	4299	806 268 9275	to	9299
650 564 1900	to	1999	682 956 6490	to	6599	701 708 1741	to	1799	806 534 3400	to	3477
650 627 4212	to	4299	682 956 6700	to	6799	701 736 3966	to	3999	807 342 3283	to	3399
650 736 2043	to	2099	682 965 1178	to	1199	701 772 0870	to	0899	808 086 7100	to	7199
650 739 1540	to	1699	682 965 1201	to	1299	701 838 2800	to	2899	808 090 3440	to	3499
651 741 4415	to	4499	683 118 2389	to	2399	701 941 0600	to	0699	808 325 5161	to	5699
651 882 2800	to	2899	683 378 2000	to	2099	702 171 1603	to	1699	808 784 8000	to	8299
652 754 6317	to	6399	683 378 2117	to	2299	702 195 5109	to	5199	830 125 0672 to 0699		
653 131 4945	to	4999	683 415 1200	to	1499	702 254 9300	to	9399	830 602 5800	to	5999
653 426 3300	to	3399	683 444 8159	to	8199	702 264 7569	to	7599	830 610 3700	to	3799
653 455 4874	to	4899	685 154 7780	to	7789	702 519 0513	to	0524	830 983 3500	to	3599
654 238 0000	to	0399	685 297 7645	to	7699	702 713 1800	to	1809	830 983 3635	to	3699
654 404 3065	to	3092	685 623 5264	to	5299	702 821 5730	to	5799	831 354 1387	to	1399
654 962 2900	to	3199	685 650 9487	to	9499	702 821 5805	to	5899	831 815 8240	to	8299
655 103 5081	to	5199	685 669 4200	to	4299	702 844 6975	to	6994	832 525 3810	to	3899

833 159 1884	to 1899	859 063 8200	to 8699	904 892 0648	to 1299	919 536 0770	to 0799
833 456 2567	to 2599	859 190 0600	to 0644	905 056 2216	to 2299	919 814 3095	to 3199
833 566 3015	to 3071	859 437 5538	to 5599	905 510 6647	to 6799	919 889 5110	to 5134
834 130 5200	to 5299	859 811 2888	to 2899	905 510 6900	to 7099	919 889 5137	to 5176
834 316 5444	to 5499	859 855 8873	to 8999	905 794 0000	to 0199	919 889 5178	to 5199
834 354 8747	to 8766	860 240 8520	to 8599	905 794 0288	to 0299	919 889 5030	to 5070
834 354 8824	to 8838	860 275 3900	to 3999	905 873 6900	to 6999	919 889 5090	to 5099
835 269 5700	to 5799	860 518 9629	to 9699	905 873 7100	to 7299	919 915 2774	to 2787
835 496 7303	to 7399	860 600 0021	to 0999	905 880 8900	to 8999	920 155 4662	to 4687
835 539 5200	to 5999	861 158 2350	to 2599	905 889 7100	to 7199	920 309 9039	to 9199
835 813 3015	to 3099	861 367 5400	to 5499	906 158 1508	to 1599	920 771 5321	to 5399
837 672 8967	to 8999	861 637 6010	to 6099	906 558 8812	to 8899	920 857 5500	to 5899
837 784 3282	to 3299	861 979 7292	to 7499	906 982 2214	to 2299	920 864 3480	to 3499
838 176 8377	to 8399	862 216 6100	to 6199	907 725 8500	to 8599	920 963 4567	to 4599
838 518 1257	to 1299	862 263 9213	to 9299	907 815 0216	to 0257	921 333 7400	to 7499
839 718 8257	to 8299	862 271 0800	to 0999	908 622 4225	to 4235	921 477 3762	to 3799
840 323 0600	to 0699	862 271 5000	to 5099	908 936 9254	to 9299	922 278 1048	to 1399
840 875 6235	to 6299	863 871 5138	to 5199	909 066 4494	to 7499	922 280 2019	to 2099
840 910 0900	to 0999	863 949 5300	to 5399	909 067 7400	to 7499	922 280 2233	to 2299
841 349 5000	to 5099	864 088 8200	to 8299	909 100 1787	to 1799	922 773 0459	to 0499
841 805 7747	to 7899	864 426 3972	to 3999	909 100 1900	to 2099	923 032 7000	to 7399
841 805 7944	to 8099	864 520 6117	to 6136	909 355 0422	to 0499	923 045 3630	to 3699
842 226 0685	to 0695	865 151 0526	to 0599	909 568 8900	to 9099	923 484 3600	to 3699
842 685 4600	to 4699	865 500 4034	to 4099	909 568 9300	to 9499	923 493 9403	to 9599
842 685 4742	to 4999	865 883 6082	to 6099	909 725 7307	to 7399	923 493 9681	to 9699
842 860 0300	to 0399	866 004 3000	to 3999	909 833 0947	to 0999	923 604 4424	to 4499
842 898 5582	to 5599	866 442 4100	to 4899	910 219 8631	to 8699	923 810 7800	to 8299
843 062 7100	to 7199	867 366 9108	to 9118	910 265 1100	to 1199	924 252 1200	to 1299
843 077 6288	to 6299	867 633 7403	to 7499	910 471 7273	to 7299	924 252 1400	to 1499
843 077 6378	to 6399	867 737 5623	to 5699	910 536 2505	to 2599	924 533 0711	to 0799
843 758 5769	to 5778	868 169 4529	to 4599	910 958 7499	to 7599	924 533 2343	to 2399
843 786 2554	to 2699	868 173 8400	to 8599	911 140 1000	to 2199	924 533 2428	to 2499
845 656 8165	to 8199	868 514 9000	to 9099	911 245 2545	to 2599	924 685 1957	to 1999
845 727 2100	to 2199	868 566 9200	to 9299	911 268 9077	to 9099	924 946 6300	to 6699
845 746 2618	to 2635	869 200 0000	to 9999	911 400 8948	to 8999	925 333 5900	to 6099
846 390 7531	to 7599	869 387 1150	to 1199	911 508 1620	to 1799	925 336 2300	to 2399
846 918 0572	to 0599	869 505 3500	to 3599	911 509 9310	to 9399	926 432 5907	to 5999
847 237 7690	to 7699	869 523 7033	to 7099	911 523 3000	to 3999	926 436 3600	to 3699
847 284 2481	to 2499	869 566 6150	to 6167	912 057 9922	to 9999	927 765 6257	to 6299
847 374 7055	to 7065	869 776 8785	to 8786	912 882 0563	to 0899	928 197 8100	to 8199
847 374 7055	to 7065	869 800 0000	to 999 9999	913 605 2218	to 2299	928 197 8283	to 8299
847 636 5304	to 5399	870 054 4814	to 4899	913 709 2429	to 2499	928 856 2059	to 2068
847 700 5447	to 5499	870 491 4812	to 4849	913 818 3501	to 3999	930 078 5800	to 5899
847 723 7500	to 7599	870 536 5820	to 5829	914 063 4300	to 4399	930 219 1722	to 1799
849 485 3427	to 3499	870 541 7167	to 7239	914 346 7621	to 7644	930 335 7810	to 7819
849 520 9850	to 9899	870 575 8155	to 8999	914 453 1366	to 1399	931 097 9259	to 9299
849 608 1357	to 1399	870 589 0485	to 0494	914 529 6185	to 6299	931 156 1502	to 1579
849 792 2600	to 2699	870 691 7060	to 7099	914 896 4658	to 4699	931 156 1600	to 1625
850 546 1862	to 1899	872 028 4850	to 4899	915 187 8774	to 8779	931 156 1671	to 1699
851 143 6826	to 6844	872 029 9306	to 9399	915 300 2783	to 2799	932 506 6400	to 6599
851 209 9880	to 9899	872 078 3709	to 3799	915 546 6822	to 6999	932 732 1796	to 1799
851 928 9221	to 9299	872 100 0445	to 0459	915 646 5183	to 5199	932 827 9026	to 9099
852 589 6560	to 6599	900 556 4178	to 4199	915 671 3963	to 3980	932 957 2300	to 2399
853 049 3646	to 3699	900 845 0044	to 0099	915 671 3982	to 3999	933 060 6160	to 6189
854 304 4089	to 4999	900 936 0217	to 0299	915 675 2217	to 2299	933 387 2541	to 2561
854 529 2200	to 2299	900 936 0435	to 0499	916 440 3377	to 3399	933 760 3609	to 4199
854 532 0000	to 2999	901 058 5255	to 5280	916 670 6352	to 6399	933 894 0928	to 0999
855 001 6204	to 6249	901 273 1082	to 1099	916 682 5300	to 5399	934 018 2729	to 2741
855 319 9364	to 9399	901 287 5143	to 5199	916 694 1414	to 1499	934 180 0300	to 0399
855 361 3390	to 3399	901 291 2789	to 2799	916 703 0802	to 0821	934 236 3954	to 3999
856 226 0490	to 0499	901 525 7122	to 7199	917 089 0709	to 0799	934 622 8717	to 8999
856 656 5800	to 5999	902 089 1253	to 1299	917 089 0842	to 0899	935 216 0312	to 0399
856 752 0200	to 0299	902 198 9769	to 9799	917 216 2928	to 2999	935 843 2202	to 2247
857 111 1352	to 1399	902 948 1269	to 1299	917 370 6300	to 6499	936 024 8889	to 8899
857 279 3450	to 3499	902 985 0833	to 0899	917 486 4900	to 4999	936 339 4455	to 4499
857 843 4000	to 4099	903 370 6934	to 6999	918 460 0602	to 0699		
858 124 7644	to 7699	904 600 6523	to 6599	918 951 7231	to 7299		
858 756 3111	to 3299	904 892 0378	to 0399	919 519 2786	to 2799		

Missing, Lost, or Stolen Canadian Money Order Forms

Do Not Cash — Upon Receipt, Notify Local Postal Inspectors

Provide this listing to all Postal Service™ employees responsible for accepting and cashing postal money orders. Destroy all interim notices when the numbers listed appear in the *Postal Bulletin*. The new money order serial

numbers consist of the first 9 digits. The tenth digit is a check digit only.

Do not cash outdated money orders **104 151 601 to 692 600 000**. Advise holders to send invalid money orders to Canada Post Corporation, Ottawa, Canada K1A 0B1. Check for altered dollar amounts by holding money orders to the light.

719 869 731	to 9 760	728 702 338	to 2 400	734 950 111	to 0 170	742 325 668	to 5 700
720 227 871	to 7 930	728 915 371	to 5 850	735 120 331	to 0 840	742 408 771	to 8 830
720 227 949	to 7 960	728 953 141	to 3 410	735 283 008	to 3 020	742 512 120	to 2 150
720 368 543	to 8 570	728 954 280	to 4 310	735 293 131	to 3 220	742 684 849	to 4 890
720 392 151	to 2 570	729 169 081	to 9 140	735 635 010	to 5 040	742 839 553	to 9 630
720 556 491	to 6 640	729 363 841	to 3 870	735 783 961	to 3 990	742 913 668	to 3 700
720 558 621	to 8 650	729 682 891	to 3 190	735 803 401	to 3 430	742 917 287	to 7 296
720 575 361	to 5 570	729 838 940	to 9 070	736 005 420	to 5 440	742 921 891	to 1 980
720 590 152	to 0 179	729 839 101	to 9 130	736 366 021	to 6 110	742 983 631	to 3 810
721 638 331	to 9 170	730 077 683	to 7 840	736 624 456	to 4 500	743 020 021	to 0 170
721 815 391	to 5 420	730 109 847	to 9 880	736 670 851	to 1 060	743 206 491	to 6 500
721 969 713	to 9 740	730 373 761	to 3 850	736 767 061	to 7 090	743 235 992	to 6 050
722 072 137	to 2 160	730 501 951	to 2 130	736 767 093	to 7 120	743 940 631	to 0 900
722 378 265	to 8 280	730 519 379	to 9 470	736 982 191	to 2 370	743 978 011	to 8 070
722 413 990	to 4 004	730 569 278	to 9 360	736 982 551	to 2 730	744 234 751	to 4 780
722 764 948	to 4 980	730 711 711	to 1 740	737 110 141	to 0 170	744 499 591	to 9 680
722 825 840	to 5 889	730 722 991	to 3 230	737 185 501	to 5 710	744 626 901	to 6 910
723 153 841	to 3 850	730 845 970	to 5 990	737 317 321	to 7 350	745 388 794	to 8 910
723 237 616	to 7 630	730 888 291	to 8 320	737 517 781	to 7 840	746 446 806	to 6 820
723 331 081	to 1 110	730 927 591	to 7 680	737 628 181	to 8 210	746 818 351	to 8 410
723 496 443	to 6 470	731 307 914	to 7 930	737 634 258	to 4 270	747 245 266	to 5 280
723 967 291	to 7 320	731 402 431	to 2 460	738 361 971	to 1 980	747 364 813	to 4 830
724 655 196	to 5 340	731 407 232	to 7 320	738 447 601	to 7 660	747 501 434	to 1 450
724 711 441	to 1 500	731 588 301	to 8 340	738 648 355	to 8 450	747 739 891	to 0 070
724 711 538	to 1 560	731 767 273	to 7 320	738 849 811	to 9 900	748 148 649	to 8 760
724 793 221	to 3 250	731 781 061	to 1 120	738 892 270	to 2 290	748 259 960	to 9 970
724 908 109	to 8 120	731 837 821	to 7 910	738 997 259	to 7 380	748 565 162	to 5 280
724 937 461	to 7 670	731 841 377	to 1 450	739 161 451	to 1 540	748 874 988	to 5 030
725 163 118	to 3 151	732 018 481	to 8 600	739 219 381	to 9 440	749 137 381	to 7 410
725 202 735	to 2 750	732 067 972	to 8 370	739 740 151	to 0 180	749 190 192	to 0 210
725 398 591	to 8 800	732 188 649	to 8 670	739 793 491	to 3 520	749 685 421	to 5 450
725 464 591	to 4 920	732 193 460	to 3 470	739 793 527	to 3 550	749 846 791	to 6 850
725 475 321	to 5 330	732 201 241	to 1 390	739 942 621	to 2 650	749 993 131	to 3 580
725 711 057	to 1 070	732 220 431	to 0 440	739 999 231	to 9 320	750 071 587	to 1 610
725 738 581	to 8 730	732 355 201	to 5 380	740 011 517	to 1 530	750 408 167	to 8 183
725 981 311	to 1 430	732 472 320	to 2 560	740 030 701	to 0 970	750 438 421	to 8 501
725 987 835	to 7 880	732 541 605	to 1 620	740 261 740	to 1 820	750 743 911	to 4 030
726 060 811	to 0 900	732 572 221	to 2 490	740 265 811	to 6 290	750 779 118	to 9 400
726 391 970	to 2 520	732 586 479	to 6 710	740 299 111	to 9 170	750 910 981	to 1 010
726 484 771	to 4 800	732 994 037	to 4 080	740 299 231	to 9 260	750 960 841	to 0 900
726 493 351	to 5 300	733 163 449	to 3 460	740 329 266	to 9 320	751 296 211	to 6 240
726 504 031	to 4 063	733 297 171	to 7 290	740 889 081	to 9 090	751 539 121	to 9 180
726 504 070	to 4 090	733 446 631	to 7 110	741 010 421	to 0 530	751 541 311	to 1 790
726 504 331	to 4 390	733 474 665	to 4 770	741 113 041	to 3 370	751 757 641	to 7 700
726 563 701	to 4 060	733 704 482	to 4 570	741 373 891	to 4 340	751 936 951	to 7 010
726 599 371	to 9 460	733 751 041	to 1 130	741 452 369	to 2 490	751 951 861	to 1 890
726 626 356	to 6 370	734 009 101	to 9 130	741 492 991	to 3 140	751 999 021	to 9 110
727 182 271	to 2 510	734 290 759	to 0 770	741 553 460	to 3 470	752 139 516	to 9 570
727 416 181	to 6 240	734 389 273	to 9 290	741 764 431	to 4 520	752 182 892	to 2 950
727 481 431	to 1 460	734 440 031	to 0 111	741 764 431	to 4 520	752 206 861	to 7 100
727 749 241	to 9 780	734 797 201	to 7 320	742 178 834	to 8 880	752 295 241	to 5 600
728 382 331	to 2 480	734 939 611	to 9 640	742 325 500	to 5 520	752 731 351	to 1 410

752 767 441	to	7 470	763 155 160	to	5 180	773 348 739	to	8 940	801 676 681	to	7 100
753 008 941	to	9 030	763 178 631	to	8 660	773 348 739	to	8 940	802 967 821	to	7 940
753 194 311	to	4 370	763 506 001	to	6 060	773 575 891	to	5 950	803 217 601	to	7 780
753 620 378	to	0 400	763 522 141	to	2 470	773 852 971	to	3 030	803 729 731	to	9 850
754 013 917	to	3 940	763 717 694	to	7 800	775 373 449	to	3 460	803 747 402	to	7 520
754 161 061	to	1 120	763 826 461	to	6 520	789 257 191	to	7 250	804 138 181	to	8 420
754 358 445	to	8 610	763 900 460	to	0 471	790 448 020	to	8 460	804 428 224	to	8 250
754 410 451	to	0 660	763 900 479	to	0 530	790 597 485	to	7 530	804 682 411	to	2 710
754 438 393	to	8 410	763 917 271	to	7 750	790 911 883	to	1 900	805 272 525	to	2 540
754 493 109	to	3 130	764 125 801	to	5 860	791 057 441	to	7 550	805 523 445	to	3 460
754 664 182	to	4 220	764 284 525	to	4 560	791 239 081	to	9 290	805 745 704	to	5 730
754 816 377	to	6 470	764 526 241	to	6 330	791 374 483	to	4 500	806 452 907	to	2 980
755 487 421	to	7 600	764 601 421	to	1 600	791 387 971	to	8 030	806 744 781	to	4 850
755 592 901	to	3 140	764 650 231	to	0 470	791 447 521	to	7 850	806 982 181	to	2 300
755 790 020	to	0 030	764 984 371	to	4 850	791 451 151	to	1 240	807 764 791	to	4 910
755 791 730	to	1 800	765 003 667	to	3 680	791 500 009	to	0 470	808 089 931	to	9 960
755 926 951	to	7 070	765 042 517	to	2 540	791 771 431	to	1 490	808 656 423	to	6 450
755 934 332	to	4 510	765 194 728	to	4 970	792 004 293	to	4 320	808 753 771	to	3 800
755 957 701	to	8 000	765 387 365	to	7 450	792 018 379	to	8 420	809 189 001	to	9 010
755 962 981	to	3 280	765 541 801	to	2 100	792 070 621	to	0 740	809 886 879	to	6 930
756 035 371	to	5 490	765 638 461	to	8 970	792 145 211	to	5 230	809 890 489	to	0 500
756 301 257	to	1 290	765 647 101	to	7 190	792 391 381	to	1 620	810 323 734	to	3 760
756 371 565	to	1 580	765 813 781	to	4 029	792 452 779	to	2 790	810 367 116	to	7 140
756 876 031	to	6 120	765 879 314	to	9 390	792 772 728	to	2 770	810 526 351	to	6 500
756 876 151	to	6 240	765 954 001	to	4 030	792 903 511	to	3 990	810 806 911	to	6 940
756 970 129	to	0 140	766 120 286	to	0 320	793 282 518	to	2 533	810 807 211	to	7 240
757 059 613	to	9 630	766 125 716	to	5 750	794 041 831	to	2 040	811 423 021	to	3 110
757 078 540	to	8 560	766 158 824	to	8 840	794 397 709	to	7 780	811 517 221	to	7 239
757 086 209	to	6 240	766 388 433	to	8 460	794 581 741	to	2 040	811 721 101	to	1 130
757 240 591	to	0 650	766 509 421	to	9 660	794 592 122	to	2 150	812 025 721	to	5 900
757 277 371	to	7 700	766 572 901	to	3 020	795 032 251	to	2 340	812 093 073	to	3 130
757 291 591	to	2 730	766 748 500	to	8 521	795 796 291	to	6 350	812 100 821	to	0 840
757 964 251	to	4 280	767 024 341	to	4 370	796 070 139	to	0 160	812 465 251	to	5 610
758 067 001	to	7 090	767 326 471	to	6 590	796 143 151	to	3 630	812 918 341	to	8 670
758 105 221	to	5 250	767 332 561	to	2 950	796 159 725	to	9 740	812 918 701	to	8 760
758 324 941	to	5 000	768 009 841	to	9 960	796 169 306	to	9 340	813 050 491	to	0 520
758 593 628	to	3 650	768 011 489	to	1 520	796 373 406	to	3 430	813 073 171	to	3 200
758 709 038	to	9 060	768 177 980	to	7 990	796 602 961	to	3 050	813 398 476	to	8 550
758 744 101	to	4 160	768 391 081	to	1 170	796 708 441	to	8 500	813 713 971	to	4 000
758 850 883	to	0 900	768 661 569	to	1 650	796 886 281	to	6 430	813 858 121	to	8 150
758 860 951	to	1 550	769 000 051	to	0 080	796 901 701	to	2 000	814 789 330	to	9 349
759 152 851	to	2 880	769 050 841	to	0 900	796 975 466	to	5 590	814 984 656	to	4 680
759 740 941	to	1 090	769 159 081	to	9 178	797 272 917	to	2 950	815 016 020	to	6 030
760 004 596	to	4 610	769 737 496	to	7 510	797 519 441	to	9 460	815 199 410	to	9 420
760 118 191	to	8 250	769 778 491	to	8 730	797 519 731	to	0 240	815 240 491	to	0 520
760 155 001	to	5 090	769 827 331	to	7 450	797 535 181	to	5 330	815 755 591	to	5 620
760 378 002	to	8 020	770 216 071	to	6 100	797 646 151	to	6 180	815 755 622	to	5 650
760 692 722	to	2 749	770 723 281	to	3 400	798 040 053	to	0 080	815 806 381	to	6 680
761 055 460	to	5 480	770 790 451	to	0 480	798 055 813	to	5 830	816 126 834	to	6 870
761 169 781	to	9 810	770 915 150	to	5 490	798 055 891	to	5 950	816 156 721	to	6 780
761 504 941	to	5 120	771 455 551	to	5 610	798 326 371	to	6 520	816 580 903	to	0 920
761 516 836	to	6 910	771 609 661	to	9 690	798 339 167	to	9 210	816 945 571	to	5 600
761 613 588	to	3 600	771 932 551	to	2 580	798 562 411	to	2 440	817 253 011	to	3 280
761 688 631	to	8 690	772 057 224	to	7 440	798 632 461	to	2 490	817 763 881	to	4 060
761 805 199	to	5 240	772 162 660	to	3 070	798 807 151	to	7 510	818 330 562	to	0 610
761 826 106	to	6 120	772 718 615	to	8 640	798 944 761	to	5 030	818 459 641	to	9 670
761 881 171	to	1 560	772 940 140	to	0 160	799 118 616	to	8 640	818 926 273	to	6 320
761 975 641	to	5 670	772 970 886	to	0 940	799 133 191	to	3 220	818 950 351	to	0 380
761 975 886	to	5 895	773 009 419	to	9 430	799 177 626	to	7 650	818 962 492	to	2 530
762 304 144	to	4 170	773 112 031	to	2 060	799 854 751	to	5 200	819 032 341	to	2 730
762 324 931	to	4 960	773 125 387	to	5 410	800 044 320	to	4 410	819 127 054	to	7 080
762 439 261	to	9 290	773 179 320	to	9 410	800 211 901	to	2 440	819 278 540	to	8 670
762 524 158	to	4 220	773 202 989	to	3 140	800 427 530	to	7 540	819 544 681	to	4 740
762 584 872	to	4 970	773 208 991	to	9 290	800 872 741	to	2 830	819 928 441	to	8 650
762 593 431	to	3 460	773 231 311	to	1 340	801 349 801	to	9 830	820 034 406	to	4 430

820 070 761	to 1 540	823 284 931	to 4 990	826 720 201	to 0 230	828 732 331	to 2 390
820 191 342	to 1 360	823 293 031	to 3 210	827 005 671	to 5 830	828 807 781	to 7 840
820 274 856	to 4 880	823 556 011	to 6 100	827 287 861	to 7 950	828 830 952	to 0 963
820 600 171	to 0 230	824 078 341	to 8 370	827 291 502	to 1 520	828 939 781	to 0 050
821 172 241	to 2 360	824 156 325	to 6 340	827 575 381	to 5 470	829 002 721	to 2 870
821 229 661	to 9 720	824 511 252	to 1 270	827 609 085	to 9 100	829 005 301	to 5 540
821 229 743	to 9 780	824 588 281	to 8 370	827 619 811	to 9 840	829 080 241	to 0 330
821 903 731	to 3 910	825 140 397	to 0 460	827 883 511	to 3 600	829 160 986	to 1 000
821 927 841	to 7 850	825 409 651	to 9 680	828 160 441	to 0 530	829 176 841	to 6 930
822 505 801	to 5 830	825 472 171	to 2 200	828 376 201	to 6 260	829 471 561	to 1 590
822 703 442	to 3 470	826 042 898	to 2 920	828 441 602	to 1 630	829 561 065	to 1 080
822 900 991	to 1 020	826 226 644	to 6 670	828 539 316	to 9 340	829 566 481	to 6 510
822 925 951	to 6 100	826 582 951	to 3 430	828 539 341	to 9 370	829 569 931	to 9 960

— Criminal Investigations Group, U.S. Postal Inspection Service, 1-13-22

Verifying U.S. Postal Service Money Orders

Follow these steps to cash a Postal Service™ money order:

1. Check that the amount does not exceed the legal limit: \$1,000 for domestic, and \$700 for international Postal Service money orders.
2. Check that the proper security features are present:
 - When held to the light, a watermark of Benjamin Franklin is repeated from top to bottom on the left side.
 - When held to the light, a dark line (security thread) runs from top to bottom with the word “USPS” repeated.
 - When there is discoloration around the dollar amounts, this might indicate the amounts were changed.

These appear in Postal Service Notice 299, *U.S. Postal Money Order Reference Card*, or online at usps.com/shop/money-orders.htm.

3. If the money order seems suspicious, call the U.S. Postal Service Money Order Verification System at 866-459-7822.

Provide this information to local banks and retailers, as they also receive Postal Service money orders for cashing.

— Delivery and Retail
Customer Service Operations, 1-13-22

Counterfeit Canadian Money Order Forms

Do Not Cash

To be posted and used by retail window employees. As directed, destroy previous notices. Destroy all interim notices when the numbers listed appear in the *Postal Bulletin*.

671,819,086	683,594,542	687,262,503
676,612,640	684,683,610	687,262,525
677,891,039	686,619,878	687,262,526
678,282,493	686,619,886	687,287,578
678,916,031	686,619,887	687,287,581
679,552,215	686,794,382	687,287,582
679,694,334	686,794,426	694,063,898
679,751,983	686,794,427	694,063,899
679,800,207	686,794,431	694,063,980
681,130,536	687,262,502	701,321,725
681,844,376		

— Criminal Investigations Group,
U.S. Postal Inspection Service, 1-13-22

Toll-Free Number Available to Verify Canadian Money Orders

The Canada Post Corporation has a toll-free number that cashing agents can call to verify the validity of Canadian Postal Money Orders. The number is 800-563-0444.

This toll-free number is printed on the back of the Canadian Postal Money Orders.

— Criminal Investigations Group,
U.S. Postal Inspection Service, 1-13-22

Other Information

Overseas Military/Diplomatic Mail

Mail addressed to military and diplomatic post offices overseas is subject to certain conditions or restrictions of mailing regarding content, preparation, and handling. The APO/FPO/DPO table outlines these conditions by APO/FPO/DPO ZIP Codes™ through the use of footnoted mailing restrictions codes (see the [Restrictions](#) page following the table).

Acceptance clerks must use the table with the Retail System Software terminal to determine which APO/FPO/DPO ZIP Codes are active and which conditions of mailing apply.

The entries under “Changes” appear in bold in the following APO/FPO/DPO table:

Changes

APO/FPO/DPO	Action	Effective Date	See Restrictions
APO AE 09002	Add C2	12/20/2021	A-B-C2-F-F3-H-N-Q-R-S-V-Z-Z1
APO AE 09008	Add C2	12/20/2021	A-B-C2-F-F3-H-N-Q-R-S-V-Z-Z1
APO AE 09017	Add C2	12/20/2021	A-B-C2-F-F3-H-N-Q-R-S-V-Z-Z1
APO AE 09018	Add C2	12/20/2021	A-B-C2-F-F3-H-N-Q-R-S-V-Z-Z1
APO AE 09068	Add C2	12/20/2021	B-C-C2-D-E-F3-H-R-S-U-Z1
APO AE 09240	Add C2	12/20/2021	A-B-C1-C2-F-F3-H-N-R-S-V
APO AE 09242	Add C2	12/20/2021	A-B-C1-C2-F-F3-H-N-R-S-V
APO AE 09263	Add C2	12/20/2021	B-C-C2-D-E-F3-H-M-R-S-U
APO AE 09302	Add C2	12/20/2021	A-B-C1-C2-F-F1-F3-H-M-N-R-S-V-Z-Z1
APO AE 09343	Add C2	12/20/2021	A-B-C1-C2-F-F3-M-N-R-R1-S-V-Z1
APO AE 09602	Add C2	12/20/2021	B-C-C2-F-F1-F3-N-R-S-U-V
APO AE 09634	Add C2	12/20/2021	A-B-C2-F-F3-M-N-R-S-V
APO AE 09722	Add C2, R	12/20/2021	A-B-C2-F-F3-H-N-Q-R-S-V-Z-Z1
APO AE 09743	Add C2	12/20/2021	A-B-C2-F-F3-H-N-Q-R-S-V-Z-Z1
APO AE 09754	Add C2	12/20/2021	A-B-C2-F-F3-H-L-N-Q-R-S-V-Z-Z1
APO AE 09755	Add C2	12/20/2021	A-B-C-C1-C2-D-F-F1-F3-J-L-M-N-Q-R-R1-S-T-V-Z1
APO AE 09758	Close	12/21/2021	
APO AE 09848	Add C2	12/20/2021	A-B-C2-F-F3-M-R-S-V-Z1

We have eliminated “Not Active” entries from the table below to save space and paper.

APO/FPO/DPO Table

APO/FPO/DPO	See Restrictions	APO/FPO/DPO	See Restrictions	APO/FPO/DPO	See Restrictions	APO/FPO/DPO	See Restrictions
09002	A-B-C2-F-F3-H-N-Q-R-S-V-Z-Z1	09017	A-B-C2-F-F3-H-N-Q-R-S-V-Z-Z1	09104	B-C-C2-D-F3-H-M-R-S-U-Z1	09160	B-C-C2-D-F-F1-F3-H-J-L-M-N-R-R1-T-U-V-Z1
09002	A-B-C2-F-F3-H-N-Q-R-S-V-Z-Z1	09018	A-B-C2-F-F3-H-N-Q-R-S-V-Z-Z1	09107	B-C-D-E-F3-H-M-R-S-U	09170	A-B-C2-F-F1-F3-J-L-M-N-R-R1-S-T-V-X-Z1
09003	B-C-D-E-F3-H-M-P-R-S-U	09020	B-C-D-E-F3-H-M-R-S-U	09112	B-C-D-E-F3-H-M-R-S-U	09171	A-B-C1-C2-E3-F-F1-F3-J-L-M-N-R-R1-S-T-V-X-Z1
09004	B-C-D-E-F3-H-M-R-S-U	09021	B-C-C2-D-E-F3-H-M-R-S-U-Z1	09113	A-B-C2-F-F3-H-N-Q-R-S-V-Z-Z1	09172	B-C-D-E-F3-H-M-R-S-U
09005	B-C-D-E-F3-H-M-P-R-S-U	09034	B-C-D-E-F3-H-M-R-S-U	09114	B-C-D-E-F3-H-M-R-S-U	09173	B-C-D-E-F3-H-M-R-S-U
09006	B-C-D-E-F3-H-M-R-S-U	09044	B-C-D-F1-F3-H-R-S-U	09115	A-B-F-F3-H-N-Q-R-S-V-Z-Z1	09174	B-C-C2-F-F1-F3-I3-L-N-R-R1-S-T-V-X-Z-Z1
09008	A-B-C2-F-F3-H-N-Q-R-S-V-Z-Z1	09046	B-C-D-E-F3-H-M-R-S-U	09116	A-B-C2-F-F3-H-N-Q-R-S-V-Z-Z1	09175	A-B-C1-C2-E2-F-F1-F3-H1-J-L-M-N-R-R1-S-T-V-W-X-Z1
09009	B-C-C2-D-E-F3-H-M-R-S-U-Z1	09049	B-C-D-E-F3-H-M-R-S-U	09123	B-C-C2-D-E-F3-H-M-R-S-U-Z1	09176	A-B-C2-F-F1-F3-J-L-M-N-R-R1-S-T-V-X-Z1
09010	B-C-D-E-F3-H-M-R-S-U2	09053	B-C-D-E-F3-H-M-R-S-U	09125	A-B-C-C2-F-F1-F3-H-N-R-R1-S-V-V1	09177	B-C-D-E-F3-H-M-R-S-U
09011	B-C-D-E-F3-H-M-R-S-U	09060	B-C-C2-D-E-F1-F3-H-M-N-R-S-U-Z1	09126	B-C-C2-F3-H-M-P-R-S-Z1	09178	B-C1-C2-E2-F1-F3-I3-L-M-N-R-S-T-V-X-Z-Z1
09012	B-C-C2-D-E-F3-H-M-R-S-U-Z1	09068	B-C-C2-D-E-F3-H-R-S-U-Z1	09128	B-C-D-E-F3-H-M-R-S-U	09180	B-C-D-E-F3-H-M-R-S-U
09013	B-C-D-E-F-F1-F3-H-M-R-S-U-Z1	09069	A-B-C-C2-D-E-F3-H-N-R-S-U-V	09131	B-C-D-E-F3-H-M-R-S-U	09186	B-C-D-E-F3-H-M-P-R-S-U
09014	B-C-D-E-F3-H-M-P-R-S-U	09079	B-C-D-E-F3-H-M-R-S-U	09135	A-B-C2-F-F3-H-N-R-S-U-V-Z1	09203	A-B-C-C1-C2-F-F1-F3-I3-J-L-M-N-R-R1-T-V-Z-Z1
09015	A-B-C-C1-C2-F-F1-F3-J-L-M-N-R-R1-S-V-Z1	09094	B-C-C2-D-F3-H-M-P-R-S-Z1	09136	B-C-D-E-F1-F3-H-M-P-R-S-U	09204	B-C-F3-M-N-R-S-V-Z1
09016	B-C-D-E-F1-F3-H-M-R-S-U	09095	B-C-D-E-H-M-R-U	09138	B-C-D-F3-H-M-R-S-U	09211	B-C-D-E-F3-H-M-P-R-S-U
		09096	B-C-D-E-F3-H-M-R-S-U	09140	B-C-D-E-F3-H-M-R-S-U		
		09103	A-B-C2-F-F3-H-N-Q-R-S-V-Z-Z1	09142	B-C-D-E-F3-H-M-R-S-U		
				09154	B-C-D-E-F3-H-M-R-S-U		

APO/ FPO/DPO	See Restrictions	APO/ FPO/DPO	See Restrictions	APO/ FPO/DPO	See Restrictions	APO/ FPO/DPO	See Restrictions
09213	B-C2-F-F1-F3-H-J-L-M-N-R-R1-T-U-V-Z1	09316	A-B-C1-E2-F-F1-F3-H1-I3-M-N-R-R1-S-T-V-Z-Z1	09504	B-V	09599	B-F-F1-R-R1-V
09214	B-C-C2-D-E-F3-H-M-R-S-U-Z1	09321	A-B-C1-C2-E2-F-F3-H1-M-N-R-R1-S-V-Z1	09505	B-V	09600	B-C-C2-F-F1-F3-R-S-U-Z1
09216	B,C,F1,F3,M,N,R,S,V,Z1	09330	A-B-C1-C2-D-E-E2-F-F1-F3-H-H1-M-R-R1-S-V-Z1	09506	B-V	09602	B-C-C2-F-F1-F3-N-R-S-U-V
09227	B-C-D-E-F3-H-M-R-S-U	09333	A-B-C-C1-E2-F-F1-F3-H1-I3-M-N-R-R1-S-V-V1-Z-Z1	09508	B-F-F1-R-R1-V	09603	B-C-C2-F-F1-F3-R-S-U-V-Z1
09240	A-B-C1-C2-F-F3-H-N-R-S-V	09343	A-B-C1-C2-F-F3-M-N-R-R1-S-V-Z1	09509	B-F-F1-R-R1-V	09604	B-C-C2-F-F1-F3-P-R-S-U-V-Z1
09241	A-B-C2-F3-N-R-S-U-Z1	09348	A-B-C1-E2-F-F1-F3-H1-I3-M-N-R-R1-S-T-V-Z-Z1	09510	A-B-C1-E2-F-H1-M-R-R1-V-Z1	09605	B-C-D-F3-H-M-R-S-U-V
09242	A-B-C1-C2-F-F3-H-N-R-S-V	09357	A-B-C1-E2-F-F3-H1-M-R-V-Z1	09511	B-F-F1-R-R1-V	09606	B-C-D-F3-H-M-R-S-U-V
09250	B-C-D-E-F3-H-M-R-S-U	09363	A-B-C1-E2-F-F3-H1-M-R-R1-S-V-Z1	09512	B-F-F1-F3-R-R1-S-V	09608	B-C-F-F3-N-R-S-U-V-Z1
09261	B-C-C2-D-E-F3-H-M-N-R-S-U-V-Z1	09365	A-B-C-C1-E2-F-F3-H1-M-N-R-V-Z1	09513	B-F-F1-F3-R-R1-S-V-V1	09609	B-C-C2-F-F3-N-R-S-U-V-Z1
09263	B-C-C2-D-E-F3-H-M-R-S-U	09366	A-B-C-C1-E2-F-F1-F3-H-H1-M-R-R1-S-V-Z1	09517	B-F-F1-F3-R-R1-S-V	09610	B-C-C2-F-F1-F3-M-R-S-U-V-Z1
09264	B-C-E-F3-H-M-R-S-U	09401	B-C-C1-C2-F3-M-R-S-U-Z1	09520	B-F-F1-F3-R-R1-S-V	09613	B-C-F-F3-N-R-S-U-V
09265	B-C-D-F-F1-H-J-L-M-N-R-S-T-U-V-Z1	09403	B-C-C1-C2-F3-M-R-S-U-Z1	09522	B-F-F1-F3-R-S-V	09614	A-B-C1-C2-E2-F-F1-F3-H1-J-L-M-N-R-R1-T-V-W-Z1
09266	A-B-F3-R-S-U-V-Z1	09410	C2-F-F1-F3-N-R-S-U2	09523	B-F-F1-F3-R-R1-S-V	09618	B-C-C2-F-F3-R-S-U-Z1
09276	A-B-F-F3-I3-L-M-N-R-S-T-V-X-Z-Z1	09421	B-C-C1-C2-F3-M-R-S-U-Z1	09524	B-F-F1-R-R1-V	09620	B-C-C2-F-F3-R-S-U-V-Z1
09277	A-B-E-E1-E2-F1-F3-I3-L-N-R-S-T-V-X-Z-Z1	09447	B-C-C1-C2-F3-M-R-S-U-V-Z1	09532	B-F-F1-F3-R-R1-S-V	09621	B-C-F-F3-R-U-Z1
09278	A-B-F-F3-I3-L-M-N-R-S-T-V-X-Z-Z1	09454	B-C-C1-C2-F3-M-R-S-U-V-Z1	09533	B-V	09622	B-C-C2-F-F3-R-S-U-Z1
09279	A-B-E-E1-F-F3-I3-L-M-N-R-S-T-V-X-Z-Z1	09456	B-C-C1-C2-F3-M-N-R-S-U-V-Z1	09534	B-F-F1-F3-R-R1-S-V	09623	B-C-C2-F-F3-R-S-U-V-Z1
09283	A-B-E-E1-F-F3-L-M-N-R-S-T-V-X-Z1	09459	B-C-C1-C2-F3-M-R-S-U-Z1	09541	A-B-C-F-F3-M-N-S-V-Z1	09624	B-C-C2-F-F1-F3-I3-L-N-R-R1-T-U-V-Z-Z1
09285	A-B-C-E-E1-F1-F3-H-I3-L-M-N-R-S-T-V-X-Z-Z1	09461	B-C-C1-C2-F3-M-P-R-S-U-Z1	09542	A-B-C-F-F3-M-N-S-V-Z1	09625	B-C-C2-F-F3-N-R-S-U-Z1
09287	B-C2-E1-F1-F3-J-L-N-R-S-T-V-X-Z1	09463	B-C-C1-C2-F3-M-R-S-U-Z1	09544	A-B-C-F-F3-M-N-S-V-Z1	09627	B-C-C2-F-F3-R-S-U-V-Z1
09289	B-E2-F1-F3-H1-J-L-M-N-R-R1-S-T-U2-V-X-Z1	09464	B-C-C1-C2-F3-R-S-U-Z1	09545	A-B-C-F-F3-M-N-S-V-Z1	09630	B-C-F-F3-R-S-U-V
09290	A-B-F1-F3-J-L-M-N-R-S-T-U2-V-X-Z1	09467	B-E-E1-F-F3-J-L-M-N-R-S-T-V-X-Z1	09550	B-F-F1-R-R1-V	09633	B-C-D-F-F1-F3-M-R-S-U-U1-U2-U3-V-Z1
09291	B-C-C1-C2-E2-F1-F3-H1-L-N-R-R1-S-T-V-X-Z1	09468	B-C-C1-C2-F3-M-R-S-U-Z1	09554	B-F-F1-R-R1-V	09634	A-B-C2-F-F3-M-N-R-S-V
09292	A-B-C-C2-E-E2-E3-F1-F3-H-H1-J-L-M-N-R-R1-S-T-V-X-Z1	09469	B-C-C1-C2-F3-R-S-U-Z1	09556	B-F-F1-R-R1-V	09636	B-C-C2-F-F3-R-S-U-V-Z1
09301	A-B-C1-C2-E2-F-F1-F3-H1-I3-L-M-N-R-R1-S-T-U4-V-Z-Z1	09470	B-C-C1-C2-F3-M-R-S-U-Z1	09564	B-F-F1-R-R1-V	09642	B-C2-F-F1-F3-J-L-M-N-R-T-U-V
09302	A-B-C1-C2-F-F1-F3-H-M-N-R-S-V-Z-Z1	09477	A-B-C-C1-C2-E2-F1-F3-I3-L-M-N-R-R1-S-T-V-W-X-Z-Z1	09565	B-F-F1-R-R1-V	09643	B-C-C2-F3-M-R-S-U-V-Z1
09305	A-B-C1-E2-F-F1-F3-H1-I3-M-N-R-R1-S-T-V-Z-Z1	09488	A-B-C-C1-C2-E2-F3-J-L-M-N-S-T-V-W-X-Z1	09566	B-F-F1-R-R1-V	09645	B-C-C1-E1-E2-F-F1-F3-M-R-S-U-X-Z1
09306	A-B-C1-E2-F-F1-F3-H1-R-R1-S-U2-V-Z1	09489	A-B-C-C1-C2-E2-F1-F3-L-M-N-R-R1-S-T-V-W-X-Z1	09574	B-F-F1-R-R1-V	09647	B-C2-F1-F3-M-N-R-S-U-Z1
09307	B-C-C2-F-F3-N-R-R1-S-Z1	09490	A-B-C1-C2-E2-F-F1-F3-H1-J-L-M-N-R-R1-S-T-V-X-Z1	09575	B-F-F1-R-R1-V	09648	B-C2-F3-N-R-S-U-V-Z1
09309	A-B-C-C1-C2-E2-F-F1-F3-H1-M-N-R-R1-S-V-Z1	09491	A-B-C1-C2-E2-F1-F3-H1-J-L-M-N-R-R1-S-T-V-Z1	09576	B-F-F1-R-R1-V	09649	B-C2-F3-N-R-S-U-Z1
09310	A-B-C1-C2-E2-F-F1-F3-H1-I3-L-M-N-R-R1-S-T-U4-V-Z-Z1	09494	B-C-C1-C2-F3-M-R-S-U-Z1	09577	B-F3-S-V	09701	A-B-C1-C2-F-F1-F3-J-L-M-N-R-R1-T-V-Z1
09311	A-B-C1-C2-E2-F-F1-F3-H1-I3-L-M-N-R-R1-S-T-U4-V-Z-Z1	09498	B-C1-C2-F-F1-F3-J-L-N-R-R1-T-V-Z1	09578	B-F-F1-F3-R-R1-S-V-Z1	09702	B-C-C1-F1-F3-M-R-R1-S-U
09312	A-B-C1-C2-E2-F-F1-F3-H1-I3-L-M-N-R-R1-S-T-U4-V-Z-Z1	09501	B-V	09579	B-F-F1-R-R1-V	09704	B-C-F-F1-F3-R-R1-S-U2-V
09313	A-B-C-C1-E2-F-F1-F2-F3-H1-R-R1-S-V-Z1	09502	B-V	09581	B-F-F1-F3-R-R1-S-V	09705	B-C-C1-F1-F3-M-R-R1-S-U
09315	A-B-C1-E2-F-F3-N-R-R1-S-V-Z1	09503	B-F-F1-R-R1-V	09582	B-C2-F-F1-F3-R-R1-S-V	09706	B-C-C2-F3-M-N-R-S-U-V-Z1
				09583	B-F-F1-F3-I3-J-R-R1-S-V-V1	09707	B-C2-F-F1-F3-J-L-M-N-R-R1-T-V-Z1
				09586	B-C2-F-F1-F3-R-R1-S-V	09708	B-C-C1-F1-F3-M-R-R1-S-U
				09587	B-C2-E2-E3-F-F1-F3-R-R1-S-V-Z1	09709	B-C1-C2-E2-F-F1-F3-H-H1-J-L-N-R-R1-T-V-Z1
				09588	B-F-F1-F3-R-R1-S-V	09710	B-C-C1-F-F1-J-L-M-N-R-R1-T-U-V-Z1
				09589	B-F-F1-F3-R-S-V		
				09590	B-V		
				09591	B-C2-E2-E3-F-F1-F3-R-R1-S-V-Z1		
				09592	B-F-F1-F3-R-R1-S-V		
				09593	B-F-F1-F3-R-S-V		
				09594	B-C1-E2-F-F1-F3-R-R1-S-V		
				09595	B-F-F1-F3-I3-J-R-R1-S-V-V1-Z1		
				09596	B-F-F1-R-R1-V		

APO/ FPO/DPO	See Restrictions	APO/ FPO/DPO	See Restrictions	APO/ FPO/DPO	See Restrictions	APO/ FPO/DPO	See Restrictions
09712	A-B-C2-F-F3-H-R-S-U-V-Z1	09753	A-B-F-F3-N-R-S-V-Z1	09825	A-B-C1-C2-F-F1-F3-J-L-M-N-R-R1-T-V-Z1	09873	A-B-C1-C2-E2-F-F1-F3-H1-I3-L-M-N-R-R1-S-T-U-U4-V-Z-Z1
09714	B-C-C1-F1-F3-M-R-R1-S-U	09754	A-B-C2-F-F3-H-L-N-Q-R-S-V-Z-Z1	09826	A-B-C1-C2-E1-E2-E3-F-F1-F3-J-L-M-N-R-R1-T-V-W-Z1	09874	A-B-C1-C2-E2-F-F1-F3-H1-I3-L-M-N-R-R1-S-T-U-U4-V-Z-Z1
09715	B-F-F1-J-L-M-N-R-T-V-Z1	09755	A-B-C-C1-C2-D-F-F1-F3-J-L-M-N-Q-R-R1-S-T-V-Z1	09827	A-B-F-F1-J-L-M-N-R-T-V-Z1	09875	A-B-C1-C2-E2-F-F1-F3-H1-I3-L-M-N-R-R1-S-T-U-U4-V-Z-Z1
09716	B-C-C2-F-F1-F3-J-L-M-N-R-R1-T-V-Z1	09759	A-B-C-C1-C2-E2-F-F1-F3-J-L-N-R-R1-T-V-Z1	09828	A-B-C1-C2-F-F1-F3-I3-L-N-R-R1-T-V-Z-Z1	09877	A-B-C-C2-E-E2-E3-F1-F3-H-H1-J-M-N-R-R1-S-U-V-Z1
09717	A-B-C2-F3-M-R-S-V-W-Z1	09761	B-C2-F-F1-F3-M-R-R1-S-V-Z-Z1	09829	B-C-N-R-V-Z1	09880	A-B-C1-C2-E2-F-F1-F3-H1-J-L-N-R-R1-S-T-U-V-Z1
09718	B-F-F1-J-L-M-N-R-T-U-V-Z1	09762	A-B-C2-E3-F-F1-F3-J-L-N-R-R1-T-V-Z1	09830	B-C-F-F1-F3-J-L-M-N-R-R1-S-T-V-Z1	09890	B-E2-F-H1-N-R-R1-U2-V-Z1
09719	B-C-C2-D-F3-M-R-S-U-V-Z1	09769	A-B-C-C1-C2-F-F1-F3-J-L-M-N-R-R1-T-V-Z1	09831	B-C1-C2-F-F1-F3-J-L-N-R-R1-T-V-Z1	09892	A-B-C1-C2-E2-F-F1-F3-J-L-M-N-R-R1-T-V-Z1
09720	B-C2-F3-M-R-S-U-V-Z1	09777	A-B-C-C1-C2-E1-F-F1-F3-J-L-M-N-R-R1-T-V-Z1	09832	B-C1-E2-F1-F3-N-R-S-V-Z1	09895	A-B-C1-C2-E2-F-F1-F3-J-L-M-N-R-T-V-W-Z1
09722	A-B-C2-F-F3-H-N-Q-R-S-V-Z-Z1	09780	A-B-C2-F-F3-H-N-R-S-V-Z1	09833	B-C1-E2-F1-F3-N-R-S-V-Z1	09898	B-C-C1-C2-E2-F-F1-F2-H1-N-R-R1-S-U2-V-Z1
09723	B-C2-F-F1-F3-J-L-M-N-R-R1-T-V-Z1	09789	A-B-C2-F-F3-N-R-S-V-Z1	09834	B-C-C2-E2-E3-F-F1-F3-R-R1-S-U-Z1	09902	A-B-C1-C2-E2-F-F3-H1-M-R-R1-S-V-Z1
09724	B-C-C1-F1-F3-M-R-R1-S-U	09801	A-B-C1-E2-F-F3-H1-M-N-R-R1-S-V-Z1	09836	A-B-C1-C2-F-F1-F3-J-L-M-N-R-R1-V-Z1	09903	B-C1-E2-F1-F3-S-V-Z1
09725	A-B-C2-F-F3-H-N-Q-R-S-V-V1-Z-Z1	09802	A-B-C-C2-D-F-F1-F3-H1-I3-L-M-N-R-R1-S-T-V-W-Z-Z1	09837	B-E2-E3-F1-F3-R-S-V-Z1	09904	B-C1-E2-F1-F3-S-V-Z1
09726	B-F-F1-J-L-M-N-R-T-U-V-Z1	09803	A-B-C-C2-E-E2-E3-F1-F3-H-H1-J-M-N-R-R1-S-U-V-Z1	09838	B-C-C2-E2-E3-F-F1-F3-R-S-U-Z1	09908	A-B-C2-F-F1-F3-N-R-R1-S-V-Z1
09727	A-B-C1-C2-F-F1-F3-J-L-M-N-R-R1-T-V-Z1	09804	A-B-C2-F-F1-F3-M-N-R-S-V-Z1	09841	A-B-F3-N-R-S-U-Z1	09909	A-B-C2-F-F1-F3-N-R-R1-S-V-V1-Z1
09728	A-B-C-C1-C2-F-F1-F3-J-L-N-R-R1-T-V-Z1	09805	B-C-C2-E2-E3-F-F1-F3-R-R1-S-Z1	09842	A-B-C1-C2-F-F1-F3-J-L-N-R-R1-T-V-Z1	09974	B-F1-F3-J-L-M-N-R-S-T-U2-V-X-Z1
09729	B-C-C2-F-F3-N-R-R1-S-U-V-Z1	09807	A-B-C1-E2-F-F1-F3-H1-I3-M-N-R-R1-S-T-V-Z-Z1	09844	A-B-C1-C2-F-F1-F3-J-L-M-N-R-R1-T-V-Z1	09975	B-F1-F3-I3-L-M-N-R-S-T-U2-V-X-Z-Z1
09730	A-B-C1-C2-F-F1-F3-J-L-M-N-R-R1-T-V-Z1	09808	A-B-C1-C2-E2-F-F1-F3-H-H1-J-L-N-R-R1-T-V-Z1	09845	A-B-C1-C2-E3-F-F1-F3-J-L-M-N-R-R1-T-V-Z1	09976	B-F1-F3-J-L-M-N-R-S-T-U2-V-X-Z1
09731	A-B-C1-C2-F-F1-F3-J-L-M-N-R-R1-T-V-Z1	09809	B-C1-C2-E3-F-F1-F3-J-L-N-T-V-Z1	09846	A-B-C1-C2-F-F1-F3-J-L-N-R-R1-T-V-Z1	09977	B-F1-F3-J-L-M-N-R-S-T-U2-V-X-Z1
09732	B-F-F3-N-S-V-Z-Z1	09810	A-B-C2-F-F1-F3-N-R-S-V-Z1	09847	A-B-C2-F-F3-M-R-S-V-Z1	34001	A-B-C1-C2-F-F1-F3-J-L-M-N-R-R1-S-T-V-Z1
09733	B-F-F3-N-R-S-V-Z	09811	A-B-C-C2-E-E2-E3-F1-F3-H-H1-J-M-N-R-R1-S-U-V-Z1	09853	B-C1-C2-E2-F-F1-F3-H1-N-R-R1-S-U2-V-Z1	34002	B-C1-C2-F-F1-F3-J-L-M-N-R-R1-T-V-Z1
09734	A-B-C-C1-C2-F-F1-F3-I3-J-L-M-N-R-R1-T-V-Z-Z1	09812	B-E2-E3-F-F1-I-J-L-N-R-T-U-V-Z-Z1	09854	A-B-C1-C2-F-F1-F3-J-L-N-R-R1-S-T-V-Z1	34004	B-C1-C2-F-F1-F3-J-L-M-N-R-R1-T-V-Z1
09735	B-F3-N-R-S-V-Z-Z1	09813	A-B-C1-C2-E2-E3-F-F1-F3-J-L-N-R-R1-T-V-Z1	09855	A-B-C-C1-C2-E2-F-F1-F3-H1-M-R-R1-S-U2-V-Z1	34007	B-F-F1-H-J-M-N-R-R1-V-Z1
09736	A-B-C1-F-F1-F3-J-L-M-N-R-R1-T-V-Z1	09814	B-C2-E2-E3-F-F1-F3-I3-J-L-N-R-R1-T-V-Z-Z1	09856	B-C-C1-C2-F-F1-F3-H1-J-L-M-N-S-T-V-Z1	34008	B-C1-C2-D-E1-F-F1-H1-J-L-M-N-R-R1-T-V-Z1
09737	A-B-C1-C2-F-F1-F3-I3-J-L-M-N-R-R1-T-V-W-Y-Z-Z1	09815	A-B-C-C2-E-E2-E3-F1-F3-H-H1-J-M-N-R-R1-S-U-V-Z1	09857	A-B-C2-E2-F-F1-F3-I3-L-M-N-R-R1-S-T-V-Z-Z1	34011	B-C1-C2-E2-F-F1-F3-J-L-M-N-R-R1-T-V-Z1
09738	A-B-C1-C2-F-F1-F3-J-L-M-N-R-R1-T-V-Z1	09816	A-B-C1-C2-E2-E3-F-F1-F3-J-L-N-R-R1-T-V-Z1	09858	A-B-C-C1-C2-E2-E3-F1-F3-H-H1-J-M-N-R-R1-S-U-V-Z1	34020	B-C1-C2-F-F1-F3-J-L-M-N-R-R1-T-V-Z1
09739	A-B-C1-C2-F-F1-F3-J-L-M-N-R-R1-T-V-Z1	09817	A-B-C1-C2-E2-E3-F-F1-F3-H-H1-J-L-M-N-R-R1-T-V-Z1	09859	B-C-C1-C2-E2-E3-F-F1-F3-H1-R-R1-S-U-Z1	34021	B-C1-C2-F-F1-F3-J-L-M-N-R-R1-T-V-Z1
09741	A-B-C1-C2-E2-F-F1-F3-H1-J-L-M-N-R-R1-T-V-W-Y-Z1	09818	A-B-C-C2-F-F3-M-R-S-V-Z1	09860	A-B-C2-F-F1-F3-J-L-M-N-R-R1-S-T-V-Z1	34022	B-C1-C2-F-F1-F3-J-L-M-N-R-R1-T-V-Z1
09742	A-B-C2-F-F1-F3-J-L-M-N-R-S-T-V-Z1	09819	A-B-C-C1-C2-E2-F-F1-F3-H-H1-M-R-R1-S-V-Z1	09862	A-B-C-C2-F-F1-F3-I3-L-M-N-R-R1-S-T-V-X-Z-Z1	34023	B-C1-C2-F-F1-F3-J-L-M-N-R-R1-T-V-Z1
09743	A-B-C2-F-F3-H-N-Q-R-S-V-Z-Z1	09820	A-B-C2-F-F1-F3-H-H1-J-L-M-N-R-R1-T-V-Z1	09864	A-B-C-C1-C2-E2-F-F1-F3-L-M-N-R-R1-S-T-V-W-Z1	34024	B-C1-C2-F-F1-F3-J-L-M-N-R-R1-T-V-Z1
09744	A-B-C1-C2-F-F1-F3-J-L-M-N-R-R1-T-V-Z1	09821	A-B-C-C2-F-F3-N-R-S-V-Z1	09865	A-B-F3-R-S-U-V-Z1	34025	B-F-F1-F3-J-L-M-N-R-R1-T-V-Z1
09745	A-B-C2-F-F1-F3-M-N-R-R1-S-V-Z1	09822	A-B-C-C2-F-F3-M-R-S-V-Z1	09867	A-B-C-C1-C2-E2-F1-F3-L-M-N-R-R1-S-T-V-W-Z1	34030	B-C1-C2-F-F1-F3-J-L-M-N-R-R1-T-V-Z1
09748	A-B-C1-C2-F-F1-F3-J-L-M-N-R-R1-T-V-Z1	09823	A-B-C1-C2-F-F1-F3-J-L-M-N-R-R1-T-V-Z1	09868	A-B-E1-E2-E3-F1-F3-M-N-R-S-U-V-Z1	34031	B-C1-C2-F-F1-F3-J-L-M-N-R-R1-T-V-Z1
09749	A-B-F-F3-H-N-R-S-U-V-Z1	09824	A-B-C-C2-F-F3-M-R-S-V-Z1	09870	A-B-C1-C2-E2-F-F1-F3-H1-I3-L-M-N-R-R1-S-T-U4-V-Z-Z1	34032	B-C1-C2-F-F1-F3-J-L-M-N-R-R1-T-V-Z1
09750	A-B-C1-C2-F-F1-F3-J-L-M-N-R-R1-T-V-Z1						
09751	B-C-D-E-F3-H-M-R-S-U						
09752	B-C-D-F1-F3-H-R-S-U						

APO/ FPO/DPO	See Restrictions	APO/ FPO/DPO	See Restrictions	APO/ FPO/DPO	See Restrictions	APO/ FPO/DPO	See Restrictions
34033	B-C1-C2-F-F1-F3-I3-L-M-N-R-T-V-Z-Z1	96212	B-F-F1-F2-H-M-W-Z1	96376	B-F3-M-R-S-W	96599	B-F3-N-R-S-V
34034	B-C1-C2-F-F1-F3-I3-L-M-N-R-R1-T-V-Z-Z1	96213	A-B-C-F1-F3-R-S-U	96377	B-F-F3-M-R-S-W	96601	B-V
34035	B-C1-C2-F-F1-F3-H-J-L-M-N-R-R1-T-V-Z1	96214	A-B-C-F1-F3-R-S-U	96378	B-M-W	96602	B-V
34036	B-C1-C2-F-F1-F3-J-L-M-N-R-R1-T-V-Z1	96218	A-B-F-F1-F3-M-R-S-U	96379	B-F3-M-R-S-W	96603	B-V
34037	B-C-C1-C2-F-F1-F3-H-J-L-M-N-R-R1-T-V-Z1	96224	A-B-F-F1-F3-M-R-S-U	96380	B-F3-M-R-S-W	96604	B-V
34039	B-C1-C2-F-F1-J-L-M-N-T-V-Z1	96251	A-B-F-F1-F3-M-R-S-U	96382	B-F-F3-M-R-S-W	96605	B-V+B559
34041	B-C1-C2-F-F1-F3-J-L-M-N-R-R1-T-V-Z1	96257	A-B-F-F1-F3-S-U	96384	B-F-F3-M-R-S-W	96606	B-F3-R-S-V
34042	A-B-C-F-F1-F3-M-N-R-S-U-V-W-Z1	96258	A-F-F3-M-P-R-S-U	96385	B-F-F3-M-R-S-W	96607	B-V
34050	B-V	96260	A-B-F-F1-F3-M-R-S-U	96386	B-F3-M-S-W	96608	B-E2-F-H1-R1-U2-V-Z1
34051	B-V	96262	A-B-F-F1-F3-R-S-U-V-Z1	96387	B-F3-M-R-S-W	96609	B-E2-F-H1-R1-U2-V-Z1
34052	B-V	96264	A-B-C-F1-F3-R-S-U	96388	B-F3-M-R-S-W	96610	B-E2-F-H1-R1-U2-V-Z1
34053	B-V	96266	A-B-C-F1-F3-R-S-U	96389	B-M-W	96611	B-E2-F-H1-R1-U2-V-Z1
34054	B-V	96269	A-B-F1-F2-F3-R-S-U-Z1	96401	B-C-F-F3-N-R-S-V-V1-Z1	96612	B-V
34055	B-C1-C2-F-F1-F3-J-L-M-N-R-R1-T-V-Z1	96271	A-F-F3-M-P-R-S-U	96502	A-C1-F-F1-F3-M-N-Q-R-R1-S-T-U2-V	96613	B-V
34058	B-F-F1-F3-R-R1-S-V-Z1	96273	A-B-F-F1-F3-M-R-S-U	96504	A-B-C-C1-C2-F-F1-F3-I3-L-M-N-R-R1-T-V-W-Z-Z1	96615	B-F-F1-R-R1-V
34060	B-C1-C2-E2-F-F1-F3-J-L-M-N-R-R1-T-V-Z1	96275	A-B-F-F1-F3-M-R-S-U	96505	A-B-C-C1-C2-F-F1-F3-I3-L-M-N-R-R1-S-T-V-W-Z-Z1	96616	B-C2-F-F1-F3-R-R1-S-V
34066	B-C1-C2-F-F1-F3-I3-J-L-M-N-R-R1-S-T-V-X-Z-Z1	96276	A-B-C-F1-R	96507	A-B-C1-C2-F-F1-H-J-L-M-N-T-V-Z1	96619	B-F1-F3-R-S-V
34067	B-C1-C2-F-F1-F3-J-L-M-N-R-R1-S-T-V-X-Z1	96278	A-B-C-F1-F3-R-S-U	96510	B-I3-N-V	96620	B-F-F1-F3-R-R1-S-V
34068	B-C1-C2-F-F1-F3-J-L-M-N-R-R1-S-T-V-X-Z1	96283	A-B-F-F1-F3-S-U	96511	B-I3-N-V	96628	B-F-F1-F3-R-R1-S-V
34069	B-C1-C2-F-F1-F3-I3-J-L-M-N-R-R1-S-T-V-X-Z-Z1	96284	A-B-F-F1-F3-R-S-U	96515	B-C-D-E1-F-F1-F3-H1-M-N-R-S-T-Z1	96629	B-F-F1-F3-R-R1-S-V
34078	B-F1-F3-N-R-S-V-Z1	96297	A-B-F-F1-F3-R-S-U	96516	B-C-D-E1-E2-F-F1-F3-H1-M-N-R-S-T-Z1	96632	B-F-F1-F3-R-R1-S-V
34080	B-F-F1-R-R1-V	96300	A-B-F3-M-R-S-V-Z1	96517	B-C-D-E1-E2-F-F1-F3-H1-M-N-R-T-U-V-Z1	96633	B-V
34081	B-F-F1-R-R1-V	96301	A-B-F-F3-M-N-R-S-U2-W	96520	B-F-N-U3-V	96641	B-V
34082	B-F-F1-R-R1-V	96303	B-C1-C2-F-F1-H-J-L-M-N-T-V-W-Z1	96521	B-C1-C2-F-F1-J-L-M-N-R-R1-S-T-V-Z1	96642	B-V
34083	B-F-F1-R-R1-V	96306	B-F-F1-F2-F3-H-M-R-S-W-Z1	96530	A-B-C1-C2-F-F1-H-H1-J-L-M-N-R-R1-S-T-V-Z1	96643	B-F-F1-F3-R-R1-S-V
34084	B-F-F1-R-R1-V	96310	B-F3-M-R-S-W	96531	A-B-C-F-F1-F3-H-M-N-R-S-U-V	96644	B-V
34085	B-C-C1-C2-E2-E3-F-F1-F3-H1-J-R-R1-S-T-V-V1	96311	B-F3-M-R-S-W	96532	A-B-C1-C2-F-F1-H-J-L-M-N-R-R1-S-T-V-Z1	96645	B-V
34086	B-C-C1-C2-E2-E3-F-F1-F3-H1-J-R-R1-S-T-V-V1	96315	B-F-F1-F3-H-M-R-S-W	96533	A-B-C1-C2-F-F1-H-J-L-M-N-R-R1-S-T-V-Z1	96665	B-V
34087	B-E2-F-F1-F3-R-R1-S-V	96319	B-C-F3-M-R-S-V-W	96534	A-B-F-F1-F2-F3-S-U-Z1	96666	B-F3-R-S-V
34088	B-F-F1-R-R1-V	96321	B-F-F1-F2-F3-H-M-R-S-W-Z1	96535	A-B-C1-C2-F-F1-J-L-M-N-R-R1-S-T-V-Z1	96667	B-F-F1-F3-R-R1-S-V
34089	B-F-F1-R-R1-S-V	96322	B-F-F1-F2-F3-H-M-R-S-W-Z1	96537	B-V-Z1	96668	B-F-F1-R-R1-V
34090	B-F-F1-R-R1-V	96326	B-C-F-F3-M-R-S-W	96540	B-F1-F2-F3-S-V-Z1	96669	B-F-F3-R-R1-S-V
34091	B-E2-E3-F-F1-F3-R-R1-S-V-Z1	96328	B-C-F3-M-R-S-W	96542	B-F-F1-F2-F3-S-V-Z1	96670	B-V
34092	B-F-F1-F3-R-R1-S-V	96331	A-B-F-F1-F3-J-L-M-N-R-S-U2-W	96543	B-F-F1-F2-F3-P-S-V-Z1	96671	B-F-F1-F3-R-R1-S-V
34093	B-F-F1-F3-R-R1-S-V	96336	B-C-F3-M-R-S-V-W	96548	A-B-F-F1-F3-H-M-R-S-U	96672	B-F-F1-F3-R-R1-S-V
34094	B-F-F1-F3-R-R1-S-V	96337	B-F-F1-F3-M-R-R1-S-W	96549	A-B-C1-C2-F-F1-H-J-L-M-N-R-R1-S-T-V-Z1	96673	B-F3-S-V
34095	B-F-F1-R-R1-V	96338	A-B-F-F3-M-R-S-U2-W	96550	A-B-H-M-N-U-V-Z1	96674	B-F-F1-F3-R-R1-S-V
96201	A-B-F-F1-F3-M-R-S-U	96339	A-B-F-F3-M-R-S-U2-W	96551	A-B-C1-C2-F-F1-H-J-L-M-N-R-R1-S-T-V-Z1	96675	B-F-F1-F3-R-R1-S-V
96202	A-B-F-F1-F3-M-R-S-U	96343	A-F-F3-M-P-R-S-U2	96552	B-Z1	96677	B-F-F1-F3-R-R1-S-V
96203	A-B-F-F1-F3-M-R-S-U	96346	B-F-F1-F2-F3-H-M-R-S-W-Z1	96553	A-B-F-F1-H-M-N-R-U	96678	B-F-F1-F3-R-R1-S-V
96204	A-B-F-F1-F3-M-R-S-U	96347	B-C2-F-F1-F2-F3-H-M-R-S-W-Z1	96554	A-B-C1-C2-F-F1-H-J-L-M-N-R-R1-S-T-V-Z1	96679	B-F-F1-R-R1-V
96205	A-B-F-F1-F3-M-R-S-U	96349	B-C2-F-F1-F2-F3-H-M-R-S-W-Z1	96555	A-B-F-F3-M-R-S-V	96681	B-V
96206	A-B-F-F1-F3-M-R-S-U	96350	B-F-F1-F2-F3-H-M-R-S-W-Z1	96557	A-B-F-F3-M-R-S-V	96682	B-V
96207	A-B-F-F1-F3-M-R-S-U-V	96351	B-C2-F-F1-F2-F3-H-M-R-S-W-Z1	96562	A-B-C1-C2-D-E2-E3-F-F1-H-H1-I3-L-M-N-R-R1-S-T-V-Z-Z1	96683	B-F-F1-F3-R-R1-S-V
96208	A-B-F-F1-F3-M-R-S-U	96362	B-F-F1-F2-M-W-Z1	96577	A-B-F-F3-H-M-N-R-S-U	96686	B-V
96209	A-B-C1-C2-F-F1-J-L-M-N-T-U-V-Z1	96365	B-C-F3-M-R-S-V-W	96578	B-F1-F3-H-J-N-R-S	96691	B-F-F1-F3-R-R1-S-V
96210	A-B-C1-C2-F-F1-F3-I3-L-M-N-R-R1-T-V-Z-Z1	96367	B-C-F3-L-M-R-S-W	96595	B-F-F3-R-S-V-Z1	96692	B-F-F1-F3-R-R1-S-V
		96368	B-C-F3-M-R-S-W	96598	B-F3-I3-N-R-S-V-V1	96693	E2-F-F3-R-R1-S-V
		96370	B-F-F1-F2-H-M-W-Z1			96694	B-E2-F-F1-F3-I3-J-R-R1-S-V-V1-Z
		96371	B-F-F3-M-R-S-W			96695	B-F-F1-R-R1-V
		96372	B-M-W			96696	B-F-F1-R-R1-V
		96373	B-M-W			96698	B-V
		96374	B-M-W				
		96375	B-F3-M-R-S-W				

RESTRICTIONS

LEGEND

PS Form 2976, *Customs — CN 22 (Old C 1) and Sender's Declaration* (green label)

PS Form 2976-A, *Customs Declaration and Dispatch Note*

PS Form 2976-B, *Priority Mail Express International Shipping Label and Customs Form*

ATF	= Bureau of Alcohol, Tobacco, Firearms, and Explosives
Box C	= Department of State (DOS) contractor personnel
Box R	= Retired military personnel
DPO	= Diplomatic Post Office
MPO	= Military Post Office
PACT	= Prevent All Cigarette Trafficking Act
PAL	= Parcel Airlift
PMEMS	= Priority Mail Express Military Service
PUB 52	= Publication 52, <i>Hazardous, Restricted, and Perishable Mail</i>
SAM	= Space Available Mail
USDA	= United States Department of Agriculture

Note: Mail order catalogs are prohibited as SAM or PAL mail.

A. Securities, currency, or precious metals, including in their raw, unmanufactured state, are prohibited. Official Mail shipments are exempt from this restriction.

A1. Reserved for future use.

A2. Reserved for future use.

B. Other than for PMEMS and the exceptions listed below, a customs declaration PS Form 2976 or PS Form 2976-A is required for all items weighing 16 ounces or more, and for all items (regardless of weight) containing potentially dutiable mail contents (e.g., merchandise or goods) addressed to or from this ZIP Code. Other than the exceptions listed below, all PMEMS mailpieces (regardless of mail contents or weight) addressed to or from this ZIP Code must bear a properly completed PS Form 2976-B. The surface area of the address side of the mailpiece must be large enough to contain the applicable customs declaration. The following exceptions apply to known mailers, who for this purpose are defined as follows:

- Business mailers who enter volume mailings through business mail entry units or other bulk mail acceptance locations, pay postage through advance deposit accounts, use permit imprints for postage payment, and submit completed postage statements at the time of entry that certify that the mailpieces contain no dangerous materials that are prohibited by postal regulations. Such business mailers are exempt from providing customs documentation on non-dutiable letters and printed matter.
- All federal, state, and local government agencies whose mailings are regarded as "Official Mail." Such agencies are exempt from providing customs documentation, except for any items addressed to an MPO or DPO to which restriction "B2" applies.

B2. All federal, state, and local government agencies must complete customs documentation when sending potentially dutiable mail addressed to or from this MPO or DPO.

C. Cigarettes and other tobacco products, including tobacco leaves, chewing and pipe tobacco, snuff, and cigars are prohibited, including those that are authorized in Publication 52 under PACT.

C1. Obscene and horror articles, images, prints, paintings, cards, films, videotapes, comic books, etc., are prohibited.

C2. E-cigarettes and related products (e.g., nicotine liquids, e-liquids, parts, or supplies) are prohibited.

D. Coffee is prohibited.

E. Medicines (prescription, over-the-counter, vitamins, and supplements) are prohibited when mailed to individuals for human or animal use. This prohibition does not apply when medicines are sent as Official Mail only between specifically designated agencies such as pharmaceutical distributors, hospitals, clinics, and pharmacies.

E1. Mailers are responsible to ensure that all medicines and vaccines conform to host nation laws.

E2. Any matter depicting nude or seminude persons, pornographic, or sexual items are prohibited. Non-authorized political materials are prohibited. Religious materials contrary to the Islamic faith are prohibited in bulk quantities, but individual items for the personal use of the addressee are permissible.

E3. Radio transceivers, cordless/cellular telephones, global positioning systems, scanners, base stations, and handheld transmitters are prohibited.

F. Firearms of any type are prohibited, except firearms mailed to or by official U.S. government agencies. This restriction does not apply to firearms mailed from this MPO ZIP Code, provided ATF and USPS regulations are met. Antique firearms do not require an ATF form.

F1. Weapons of any type are prohibited.

F2. Mailing firearms to or from this MPO ZIP Code is restricted to one shotgun and one single shot .22 caliber rifle per individual.

F3. Replica weapons and inert explosive devices (such as grenades) and weapons parts are prohibited.

G. Parcels of any class are prohibited.

H. Meats, including preserved meats, bones, skin, hair, feathers, horns or hoofs of hoofed animals, and wool samples whether hermetically sealed or not, are prohibited.

H1. Pork or pork by-products are prohibited.

I. Reserved for future use.

I1. Reserved for future use.

I2. Reserved for future use.

I3. Mail of all classes must fit in a mail sack. Mail may not exceed the following dimensions:

- Maximum length 27 inches.
- Maximum width 14 inches.
- Maximum height 14 inches.

J. Standard Post and Parcel Select parcels may not exceed 108 inches in length and girth combined.

K. Reserved for future use.

L. All Official Mail is prohibited.

M. Fruits, vegetables, live animals, and live plants are prohibited.

N. Registered Mail service is prohibited.

O. Reserved for future use.

P. Official Mail only.

Q. Mail may not exceed 66 pounds, and size is limited to 42 inches maximum length and 72 inches maximum length and girth combined.

R. All alcoholic beverages, including those available under Publication 52, Part 421, are prohibited.

R1. Materials used in the production of alcoholic beverages (i.e., distilling material, hops, malts, yeast, etc.) are prohibited.

S. Synthetic cannabinoids used to stimulate the central nervous system commonly known as "synthetic marijuana," "K2," or "Spice" are prohibited.

T. Mailings of household shipments and case lots of food to or from an MPO require military transportation office approval prior to mailing. Mailings to or from a DPO require pre-approval from the Diplomatic Pouch and Mail Director.

U. Mail addressed to Retirees (Box R) is limited to 16 ounces and up to a 90-day supply of TRICARE medications. This restriction does not apply to mail endorsed "Free Matter for the Blind or Handicapped."

U1. Mail is limited to First-Class Mail items, including audio and video media, weighing 13 ounces or less. This limitation does not apply to Official Mail.

U2. Retirees (Box R) are not authorized mail service.

U3. Reserved for future use.

U4. Mail addressed to Box C is limited to 2 lbs.

V. PMEMS is not available.

V1. Electronic Delivery status information for Extra Services is not available on *USPS.com*. Manual record of delivery may be available upon request.

W. Hermetically sealed packages of meat products bearing USDA certification, such as dried beef, salami, and sausage, may be mailed. 200 grams of tobacco per parcel are permitted duty free.

X. Cremated remains are prohibited.

Y. Mail is limited to First-Class Mail and Priority Mail items only. This restriction also applies to Official Mail.

Z. No outside pieces (OSPs).

Z1. The following restriction is applicable only to International Service Centers (ISC)/Exchange Offices. An Anti-Pilferage Seal (Item No 0817E or 0818A) is required on all pouches and sacks.

— *International Network Operations,
Global Business, 1-13-22*

Freely Associated States Restrictions

We list the mailing restrictions for Freely Associated States (FAS) in the Pull-Out section of the *Postal Bulletin*. All FAS Restrictions will be updated periodically.

Freely Associated States

Mail addressed to freely associated states is subject to certain conditions or restrictions of mailing regarding content, preparation, and handling. The following FAS Restrictions table outlines these conditions as listed by each affected FAS ZIP Code™ through the use of footnoted mailing restrictions codes (see the [Restrictions](#) following the table). For more information on available extra services for FAS destinations, see *Mailing Standards of the United States Postal Service, Domestic Mail Manual (DMM®)*, part 503.

Acceptance clerks must use the table with the Retail System Software terminal to determine which FAS ZIP Codes are active and which conditions of mailing apply.

FAS Restrictions Table

FAS Table	See Restrictions
96939	A, B
96940	A, B
96941	A, B
96942	A, B
96943	A, B
96944	A, B
96960	A, B
96970	A, B, D
Marshall Islands	C
Federated States of Micronesia	C

RESTRICTIONS LEGEND

PS Form 2976, *Customs Declaration CN 22 — Sender's Declaration*

PS Form 2976-A, *Customs Declaration and Dispatch Note*

FAS = Freely Associated State

- A.** Bank currency (coin and paper) is prohibited.
- B.** Signature Confirmation, Signature Confirmation Restricted Delivery, Adult Signature Requested, Adult Signature Restricted Delivery, Certified Mail Adult Signature Required, and Certified Mail Adult Signature Restricted Delivery not available.
- C.** Collect on Delivery is prohibited.
- D.** Betel nut (Areca catechu) is prohibited.

— *Asia-Pacific Relations,
Global Business, 1-13-22*

Organization Information

Domestic Mail

Labeling List Changes

Effective February 1, 2022, the Postal Service™ will revise Labeling List(s) L007, L012, L014, L051, and L606 to reflect changes in mail processing operations. Mailers are expected to label according to these revised lists for mailings inducted on or after the February 1, 2022, effective date through the March 31, 2022, expiration date.

Labeling Lists

* * * * *

L007 5-Digit Scheme — Periodicals, Standard Mail, and Package Services Flats in Bundles

* * * * *

Deleted

Column A Destination ZIP Codes	Column B Label Container To (Deleted From)
23606	NEWPORT NEWS VA 23606
23612	NEWPORT NEWS VA 23606

* * * * *

L012 5-Digit ZIP Scheme Combination

Changes

Column A Destination ZIP Codes	Column B Label Container To (Change From)	Column B Label Container To (Change To)
01467	CLINTON MA 01510	PRINCETON MA 01541
01826	DUNSTABLE MA 01827	DRACUT MA 01826
01827	DUNSTABLE MA 01827	DRACUT MA 01826
01863	DUNSTABLE MA 01827	DRACUT MA 01826
01879	DUNSTABLE MA 01827	DRACUT MA 01826
66209	SHAWNEE KS 66216	LEAWOOD KS 66209
66210	SHAWNEE KS 66216	LEAWOOD KS 66209
66225	SHAWNEE KS 66216	LEAWOOD KS 66209

* * * * *

Deleted

Column A Destination ZIP Codes	Column B Label Container To (Deleted From)
01850	LOWELL MA 01850
01852	LOWELL MA 01850
01853	DUNSTABLE MA 01827

L014 5-Digit ZIP Scheme Combinations for Hubs

* * * * *

Deleted

Column A Destination ZIP Codes	Column B Label Container To (Deleted From)	Column C HUB (Deleted From)
17402	YORK PA 17406	LANCASTER PA 176
17404	YORK PA 17404	LANCASTER PA 176
17405	YORK PA 17405	LANCASTER PA 176
17406	YORK PA 17406	LANCASTER PA 176

* * * * *

L051 DSCF for Parcel Select Changes

Column A Destination ZIP Codes	Column B Label To (Change From)	Column B Label To (Change To)
013	SCF CENTRAL MA MA 015	SCF CENTRAL MA 015
014	SCF CENTRAL MA MA 015	SCF CENTRAL MA 015
015	SCF CENTRAL MA MA 015	SCF CENTRAL MA 015
016	SCF CENTRAL MA MA 015	SCF CENTRAL MA 015
017	SCF CENTRAL MA MA 015	SCF CENTRAL MA 015
287	SCF ASHVILLE NC 287	SCF ASHEVILLE NC 287
288	SCF ASHVILLE NC 287	SCF ASHEVILLE NC 287
289	SCF ASHVILLE NC 287	SCF ASHEVILLE NC 287
316	TALLAHASSEE FL 323	SCF TALLAHASSEE FL 323
317	TALLAHASSEE FL 323	SCF TALLAHASSEE FL 323
323	TALLAHASSEE FL 323	SCF TALLAHASSEE FL 323
370	NASHVILLE TN 372	SCF NASHVILLE TN 372
371	NASHVILLE TN 372	SCF NASHVILLE TN 372
372	NASHVILLE TN 372	SCF NASHVILLE TN 372
384	NASHVILLE TN 372	SCF NASHVILLE TN 372
385	NASHVILLE TN 372	SCF NASHVILLE TN 372
398	TALLAHASSEE FL 323	SCF TALLAHASSEE FL 323
400	SCF LOUISVILLE TN 400	SCF LOUISVILLE KY 400
401	SCF LOUISVILLE TN 400	SCF LOUISVILLE KY 400
402	SCF LOUISVILLE TN 400	SCF LOUISVILLE KY 400
421	NASHVILLE TN 372	SCF NASHVILLE TN 372
422	NASHVILLE TN 372	SCF NASHVILLE TN 372
427	SCF LOUISVILLE TN 400	SCF LOUISVILLE KY 400

Column A Destination ZIP Codes	Column B Label To (Change From)	Column B Label To (Change To)
465	SCF INDIANAPOLIS IN 460	DIS INDIANAPOLIS IN 460
466	SCF INDIANAPOLIS IN 460	DIS INDIANAPOLIS IN 460
469	DIS INDIANAPOLIS IN 462	DIS INDIANAPOLIS IN 460
471	SCF LOUISVILLE TN 400	SCF LOUISVILLE KY 400
473	DIS INDIANAPOLIS IN 462	DIS INDIANAPOLIS IN 460
478	DIS INDIANAPOLIS IN 462	DIS INDIANAPOLIS IN 460
479	DIS INDIANAPOLIS IN 462	DIS INDIANAPOLIS IN 460
484	SCF DETROIT MI 484	DIS DETROIT MI 484
485	SCF DETROIT MI 484	DIS DETROIT MI 484
486	SCF DETROIT MI 484	DIS DETROIT MI 484
487	SCF DETROIT MI 484	DIS DETROIT MI 484
488	SCF DETROIT MI 484	DIS DETROIT MI 484
489	SCF DETROIT MI 484	DIS DETROIT MI 484
530	DIS MILWAUKEE IL 530	DIS MILWAUKEE WI 530
531	DIS MILWAUKEE IL 530	DIS MILWAUKEE WI 530
532	DIS MILWAUKEE IL 530	DIS MILWAUKEE WI 530
534	DIS MILWAUKEE IL 530	DIS MILWAUKEE WI 530

Newly Added

Column A Destination ZIP Codes	Column B Label To (Added To)
411	DIS CHARLESTON WV 250
412	DIS CHARLESTON WV 250
415	DIS CHARLESTON WV 250
416	DIS CHARLESTON WV 250
549	OSHKOSH WI 549
807	SCF DENVER CO 800
942	DIS SACRAMENTO CA 956
959	SCF STOCKTON CA 952
961	SCF RENO NV 894

* * * * *

L606 5-Digit Scheme — Standard Mail, First-Class Mail, and Package Services Parcels**Changes**

Column A Destination ZIP Codes	Column B Label Container To (Change From)	Column B Label Container To (Change To)
98112	SEATTLE WA 98112	SEATTLE WA 98104
98122	SEATTLE WA 98112	SEATTLE WA 98104

Newly Added

Column A Destination ZIP Codes	Column B Label Container To (Added To)
30319	ATLANTA GA 30319
31119	ATLANTA GA 30319
98102	SEATTLE WA 98104

Deleted

Column A Destination ZIP Codes	Column B Label Container To (Deleted From)
98154	SEATTLE WA 98104
98164	SEATTLE WA 98104
98174	SEATTLE WA 98104

— Logistics, Network Development, and Support,
Network Operations, 1-13-22

Human Resources

Set Your Wellness Goals for the Year

When it comes to reaching your health and wellness goals, planning is key. The USPS® Wellness Team wants to remind employees that creating a plan can help you achieve your goals.

Wellness has many dimensions, such as emotional, physical, occupational, intellectual, financial, social, environmental, and spiritual wellness. Every person's path is unique, and each aspect of wellness can affect a person's quality of life.

Establishing habits that support your wellness goals and values can be challenging, but worth it. Developing healthier routines and behaviors can lead to a positive sense of satisfaction, improved health, greater energy, and feeling more balanced and fulfilled.

As you start the new year, focus on establishing a healthy lifestyle:

- Incorporate more physical activity and nutritious foods into your regular routines.
- Evaluate your finances, including your pay, bank accounts, investments, debt, and retirement goals.

- Schedule your preventive health care appointments and screenings.
- Stay connected with your family, friends, and community.
- Participate in activities that provide meaning and purpose to fuel your interests and spark creativity.
- Reduce stress and nourish your mental wellbeing through relaxation and self-care.

For more information about reaching your health and wellness goals, visit:

- The Substance Abuse and Mental Health Services Administration at store.samhsa.gov/product/Creating-a-Healthier-Life-/SMA16-4958.
- The Healthy Lifestyle Goals Calendar at cdc.gov/dhdsp/docs/Healthy_Lifestyle_Goals_Calendar-508.pdf.
- The Wellness *LiteBlue* page at liteblue.usps.gov/humanresources/benefits/health-wellness/welcome.shtml.

— *Benefits and Wellness,
Human Resources, 1-13-22*

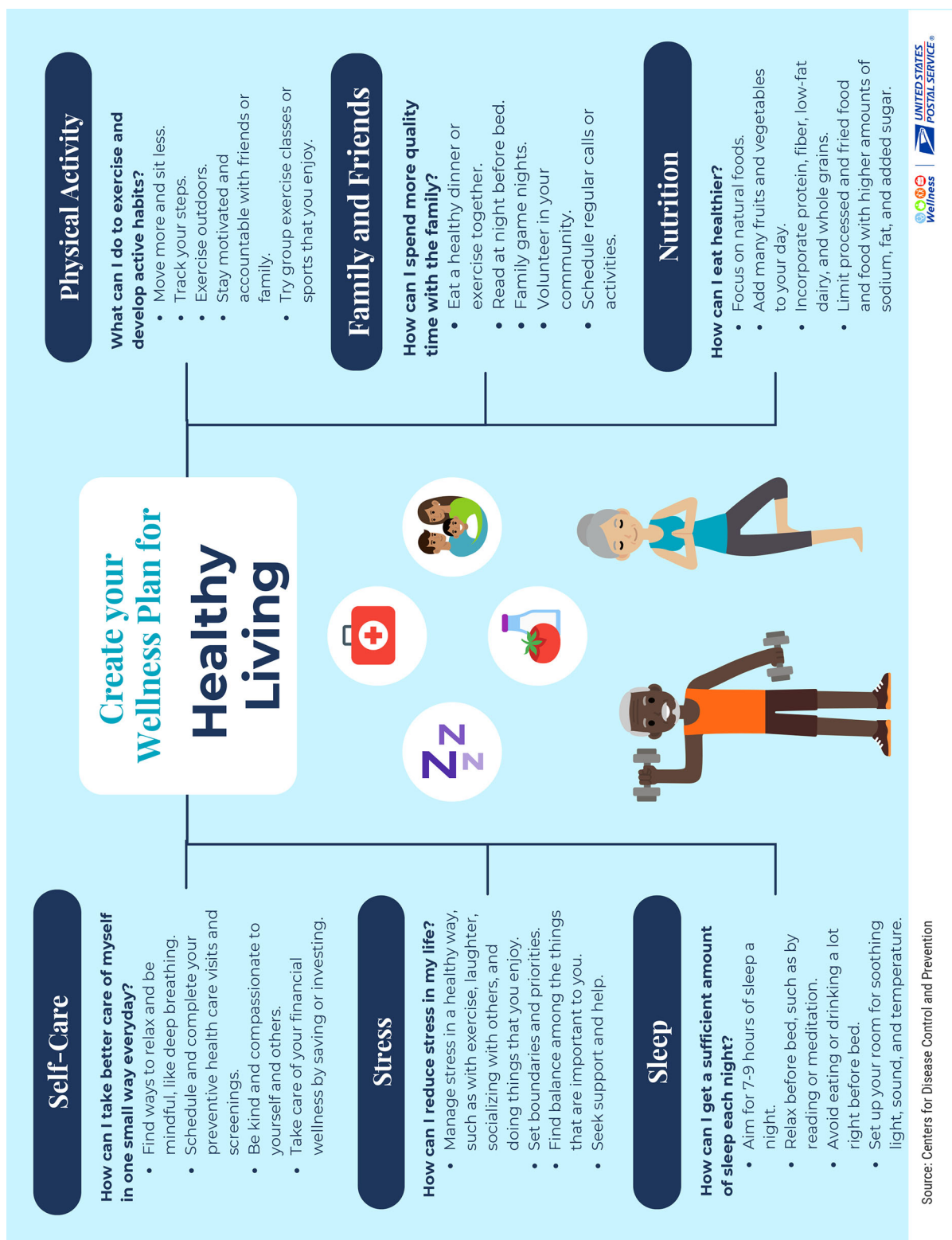

Information Security

Become a Cyber Guardian

The Postal Service™ is seeking employees interested in joining the CyberSafe Guardian program, which helps protect the organization's computer network.

CyberSafe Guardian volunteers work closely with the Corporate Information Security Office to raise awareness of online security issues and provide feedback from the field, while promoting the organization's CyberSafe at USPS® initiatives at postal facilities.

The program is open to all Executive and Administrative Schedule (EAS) employees. To join, EAS employees must fill out and submit the registration form at blue.usps.gov/cyber/guardian.

For more information about joining the CyberSafe Guardian program, send an email to the Cybersecurity Awareness Team at CyberSafeComms@usps.gov.

— Corporate Information Security Office,
Chief Information Security Officer
and Digital Solutions, 1-13-22

The Russian Threat to U.S. Agencies and Businesses

Nearly one year ago, SolarWinds — a major U.S. information technology firm — was the subject of a cyberattack that spread to its clients and went undetected for months. Along with the theft of user credentials, attackers installed malware to spy on multiple federal agencies and Fortune 500 companies.

Federal investigators and cybersecurity experts suspect that Russia's Foreign Intelligence Service, known as the SVR, is probably responsible for the attack. As the SolarWinds breach continues to unravel a year later, the true extent of the attack is still unknown.

The actors that were behind the attack are constantly evolving and targeting U.S. government agencies and businesses. To avoid becoming the next major breach, remember these cybersecurity best practices:

- Change your passwords if you suspect they have been compromised or leaked.
- Never share passwords with others.
- Store passwords in a secure location.
- Keep your software updated.
- Never use unapproved applications or software on any USPS device.
- As always, watch out for phishing emails.

To learn more about the SolarWinds breach, visit businessinsider.com/solarwinds-hack-explained-government-agencies-cyber-security-2020-12.

— Corporate Information Security Office,
Chief Information Security Officer
and Digital Solutions, 1-13-22

Mailing and Shipping Services

Mail Alert

The mailings below will be deposited in the near future. Offices must process this mail according to applicable service standards with the in-home dates in mind. Mailers wishing to participate in these alerts, for mailings of 1 mil-

lion pieces or more, must contact Business Service Network Integration at 202-268-3258 at least 1 month before the requested delivery dates.

Requested Delivery Dates	Title of Mailing	Class and Type of Mail	Number of Pieces (Millions)	Distribution	Presort Level	Comments
01/19/22–01/22/22	ASHRO	Standard Catalog	1.0	Nationwide	3/5 Digit	Quad Graphics
01/19/22–01/22/22	Bwell Now	Standard Catalog	1.0	Nationwide	3/5 Digit	Quad Graphics
01/21/22–01/25/22	Seventh Avenue	Standard Catalog	5.0	Nationwide	3/5 Digit	Quad Graphics
01/24/22–01/27/22	Montgomery Ward	Standard Catalog	3.0	Nationwide	3/5 Digit	Quad Graphics
01/26/22–01/29/22	ASHRO	Standard Catalog	1.0	Nationwide	3/5 Digit	Quad Graphics
01/26/22–01/29/22	Ginny's	Standard Catalog	3.0	Nationwide	3/5 Digit	Quad Graphics
01/26/22–01/29/22	Through The Country Door	Standard Catalog	4.0	Nationwide	3/5 Digit	Quad Graphics

— *Business Customer Support and Services, Sales and Customer Relations, 1-13-22*

Safety and Health

Statutory Requirement to Review and Post OSHA Form 300A Summary for Calendar Year 2021

The Occupational Safety and Health Administration (OSHA) requires all Postal Service™ installation and establishment heads to complete and post the OSHA Form 300A, *Summary of Work-Related Injuries and Illnesses*, for calendar year (CY) 2021, in accordance with 29 CFR 1904, and the *Employee and Labor Relations Manual (ELM)*, part 821, Actions in the Event of Accident, Injury, or Illness.

From February 1 through April 30, 2022, installations are required to post a copy of the OSHA Form 300A for CY 2021 in a conspicuous place at every establishment where employees work or report to work.

When reviewing the OSHA 300 Log, installation heads must pay close attention to the following columns:

- Column F, which includes:
 - A description of the injury or illness.
 - The parts of the body affected (including which side of the body).
 - The object or substance that directly injured or made the person ill (e.g., Second-degree burns on right forearm from acetylene torch).

- Columns K and L. If an injury is identified as “days away from work” in column K or “on the job transfer or restriction” in column L, installation heads must ensure that the number of days entered is accurate.

For every entry on the OSHA 300 Log, the installation head must ensure that there is a corresponding Accident Report.

The left side of OSHA Form 300A contains sets of information data points with a letter, such as the letter “K,” that corresponds to each data point. The data points come from the OSHA 300 Log summary columns with the same letter.

The right side of the OSHA Form 300A is self-explanatory except for the North American Industrial Classification code. The code for Vehicle Maintenance Facilities is 811111, and the code for all other Postal Service establishments is 491110.

Before posting and signing the OSHA Form 300A, the installation or establishment heads must review the OSHA 300 Log and the OSHA 300A Summary Reports. When they sign the OSHA Form 300A, they are affirming that they have reviewed both OSHA forms for accuracy and completeness, whether they use manual or automated versions of the forms.

— *Occupational Safety and Health, Human Resources, 1-13-22*

Stamp Services

Stamp Announcement 22-7: Monument Valley Stamp



©2022 USPS

On February 14, 2022, in Monument Valley, UT, the United States Postal Service® will issue the \$8.95 *Monument Valley Priority Mail®* stamp in one design, in a pressure-sensitive adhesive (PSA) pane of four stamps (Item 121500). The stamp will go on sale nationwide February 14, 2022, and must not be sold or canceled before the first-day-of-issue.

With this Priority Mail stamp, the Postal Service™ celebrates Monument Valley, an iconic landscape of the American West. Reminiscent of a vintage travel poster, this stamp features a digital illustration that emphasizes the vast stone formations of Monument Valley while highlighting the vivid colors of the sky, the earth, and the area's distinctive plant life. Art director Greg Breeding designed the stamp with original art by Dan Cosgrove.

Availability to Post Offices: Item 121500, \$8.95 Monument Valley Priority Mail PSA Pane of Four Stamps

Stamp Fulfillment Services will not make an automatic push distribution to Post Offices. Post Offices may begin ordering stamps before the first-day-of-issue through SFS Web at sfsweb.usps.gov.

How to Order the First-Day of Issue Postmark

Customers have 120 days to obtain the first-day-of-issue postmark by mail. They may purchase new stamps at their local Post Office™ or at The Postal Store® website at usps.com/shop. They must affix the stamps to envelopes of their choice, address the envelopes (to themselves or others), and place them in a larger envelope addressed to:

FDOI – Monument Valley Stamp
USPS Stamp Fulfillment Services
8300 NE Underground Drive, Suite 300
Kansas City, MO 64144-9900

After applying the first-day-of-issue postmark, the Postal Service will return the envelopes through the mail. There is no charge for the postmark up to a quantity of 50. There is a 5-cent charge for each additional postmark over 50. All orders must be postmarked by June 14, 2022.

How to Order First-Day Covers

The Postal Service also offers first-day covers for new stamp issues and Postal Service stationery items postmarked with the official first-day-of-issue cancellation. Each item has an individual catalog number and is offered in the *USA Philatelic* catalog and online at usps.com/shop. Customers may register to receive a free *USA Philatelic* catalog online at usps.com/philatelic.

Locally produced items are not authorized. Only merchandise that has been approved and assigned an item number by Headquarters Retail Marketing may be produced and sold.

Issue:	<i>Monument Valley Stamp</i>
Item Number:	121500
Denomination & Type of Issue:	\$8.95 Priority Mail Rate
Format:	Pane of 4 (1 design)
Series:	N/A
Issue Date & City:	February 14, 2022, Monument Valley, UT 84536
Art Director:	Greg Breeding, Charlottesville, VA
Designer:	Greg Breeding, Charlottesville, VA
Artist:	Dan Cosgrove, Chicago, IL
Modeler:	Joseph Sheeran
Manufacturing Process:	Offset, Microprint
Printer:	Ashton Potter (USA) Ltd. (APU)
Press Type:	Muller A76
Stamps per Pane:	4
Print Quantity:	4,000,000 stamps
Paper Type:	Nonphosphored Type III, Block Tag
Adhesive Type:	Pressure-sensitive
Processed at:	Ashton Potter (USA) Ltd. (APU)
Colors:	Black, Cyan, Magenta, Yellow
Stamp Orientation:	Horizontal
Image Area (w x h):	1.42 x 1.085 in/36.068 x 27.559 mm
Overall Size (w x h):	1.56 x 1.225 in/39.624 x 31.115 mm
Full Pane Size (w x h):	4.12 x 3.45 in/104.648 x 87.63 mm
Plate Size:	96 stamps per revolution
Plate Number:	"P" followed by four (4) single digits
Marginal Markings:	
Front:	Plate number in two corners of pane
Back:	©2022 USPS • USPS Logo • Four barcodes (121500) • Plate position diagram (6) • Promotional text

— Stamp Services, Marketing, 1-13-22

Stamp Announcement 22-8: Palace of Fine Arts Stamp



©2022 USPS

On February 14, 2022, in San Francisco, CA, the United States Postal Service® will issue the \$26.95 *Palace of Fine Arts* Priority Mail Express® stamp in one design, in a pressure-sensitive adhesive (PSA) pane of four stamps (Item 129800). The stamp will go on sale nationwide February 14, 2022, and must not be sold or canceled before the first-day-of-issue.

This Priority Mail Express stamp celebrates the Palace of Fine Arts, an iconic architectural landmark in the Marina District of San Francisco that has long been a source of pride for local residents and an attraction for visitors from around the world. The stamp features a digital illustration showing the rotunda and part of the colonnades of the Palace of Fine Arts, with a small lagoon in the foreground. Art director Greg Breeding designed the stamp with original art by Dan Cosgrove.

Availability to Post Offices: Item 129800, \$26.95 Palace of Fine Arts Priority Mail Express PSA Pane of Four Stamps

Stamp Fulfillment Services will not make an automatic push distribution to Post Offices. Post Offices may begin ordering stamps before the first-day-of-issue through SFS Web at sfsweb.usps.gov.

How to Order the First-Day-of-Issue Postmark

Customers have 120 days to obtain the first-day-of-issue postmark by mail. They may purchase new stamps at their local Post Office™ or at The Postal Store® website at usps.com/shop. They must affix the stamps to envelopes of their choice, address the envelopes (to themselves or others), and place them in a larger envelope addressed to:

FDOI – Palace of Fine Arts Stamp
USPS Stamp Fulfillment Services
8300 NE Underground Drive, Suite 300
Kansas City, MO 64144-9900

After applying the first-day-of-issue postmark, the Postal Service will return the envelopes through the mail. There is no charge for the postmark up to a quantity of 50. There is a 5-cent charge for each additional postmark over 50. All orders must be postmarked by June 14, 2022.

How to Order First-Day Covers

The Postal Service also offers first-day covers for new stamp issues and Postal Service stationery items postmarked with the official first-day-of-issue cancellation. Each item has an individual catalog number and is offered in the *USA Philatelic* catalog and online at usps.com/shop. Customers may register to receive a free *USA Philatelic* catalog online at usps.com/philatelic.

Locally produced items are not authorized. Only merchandise that has been approved and assigned an item number by Headquarters Retail Marketing may be produced and sold.

Issue:	<i>Palace of Fine Arts</i> Stamp
Item Number:	129800
Denomination & Type of Issue:	\$26.95 Priority Mail Express Rate
Format:	Pane of 4 (1 design)
Series:	N/A
Issue Date & City:	February 14, 2022, San Francisco, CA 94188
Art Director:	Greg Breeding, Charlottesville, VA
Designer:	Greg Breeding, Charlottesville, VA
Artist:	Dan Cosgrove, Chicago, IL
Modeler:	Joseph Sheeran
Manufacturing Process:	Offset, Microprint
Printer:	Ashton Potter (USA) Ltd. (APU)
Press Type:	Muller A76
Stamps per Pane:	4
Print Quantity:	1,000,000 stamps
Paper Type:	Nonphosphored Type III, Block Tag
Adhesive Type:	Pressure-sensitive
Processed at:	Ashton Potter (USA) Ltd. (APU)
Colors:	Black, Cyan, Magenta, Yellow
Stamp Orientation:	Horizontal
Image Area (w x h):	1.42 x 1.085 in/36.068 x 27.559 mm
Overall Size (w x h):	1.56 x 1.225 in/39.624 x 31.115 mm
Full Pane Size (w x h):	4.12 x 3.45 in/104.648 x 87.63 mm
Plate Size:	24 stamps per revolution
Plate Number:	"P" followed by four (4) single digits
Marginal Markings:	
Front:	Plate number in two corners of pane
Back:	©2022 USPS • USPS Logo • Four barcodes (129800) • Plate position diagram (6) • Promotional text

— Stamp Services, Marketing, 1-13-22

Update: Stamp Announcement 22-5: Edmonia Lewis Stamp

In the article entitled “Stamp Announcement 22-5: “Edmonia Lewis Stamp,” in *Postal Bulletin* 22587 (12-16-21, page 34), the technical details were unavailable for publication.

The technical details table is now available for the *Edmonia Lewis* stamp:

Issue:	<i>Edmonia Lewis</i> Stamp
Item Number:	481600
Denomination & Type of Issue:	First-Class Mail® Forever®
Format:	Pane of 20
Series:	<i>Black Heritage</i>
Issue Date & City:	January 26, 2022, Washington, DC 20066
Art Director:	Antonio Alcalá, Alexandria, VA
Designer:	Antonio Alcalá, Alexandria, VA
Artist:	Alex Bostic, Starkville, MS
Modeler:	Sandra Lane / Michelle Finn
Manufacturing Process:	Offset, Microprint
Printer:	Banknote Corporation of America
Press Type:	Gallus RCS
Stamps per Pane:	20
Print Quantity:	35,000,000 stamps
Paper Type:	Phosphor Tagged Paper, Block Tag
Adhesive Type:	Pressure-sensitive
Colors:	Pantone 7685, Cyan, Magenta, Yellow, Black
Stamp Orientation:	Vertical
Image Area (w x h):	0.84 x 1.42 in./21.336 x 36.068 mm
Overall Size (w x h):	0.98 x 1.56 in./24.892 x 39.624 mm
Full Pane Size (w x h):	6 x 8.5 in./152.4 x 215.9 mm
Press Sheet Size (w x h):	12.243 x 17.743 in./ 310.9722 x 450.6722 mm
Plate Size:	80 stamps per revolution
Plate Number:	“B” followed by five (5) single digits in bottom 2 corners
Marginal Markings:	
Front:	Header: “Black Heritage, Celebrating Edmonia Lewis, 45th in a series” • Plate number in bottom 2 corners
Back:	©2021 USPS • USPS Logo • Two barcodes (481600) • Plate position diagram (4) • Promotional text

— Stamp Services,
Marketing, 1-13-22

How to Order the First-Day-of-Issue Digital Color or Traditional Postmarks

Customers have 120 days to obtain the first-day-of-issue postmarks by mail. Each cover must have sufficient postage to meet First-Class Mail® requirements. Customers may purchase new stamps at their local Post Office™, by phone at 844-737-7826, or on The Postal Store® website at usps.com/shop.

Digital Color Postmarks

Only select stamp issues offer a digital color postmark. Customers may submit #6 or #10 envelopes constructed of paper rated as "laser safe." The Postal Service™ recommends envelopes of 80-pound Accent Opaque, acid-free, 9/16-inch side seams with no glue on the flap. The maximum size of all digital color postmarks is 2 inches (vertically) by 4 inches (horizontally). Allow sufficient space on the envelope to accommodate the postmark. Do not use self-adhesive labels for addresses on the envelope. Two test envelopes must be included. There is a minimum of 10 envelopes at 50 cents per postmark required at the time of servicing. Customers must submit a check, money order, or credit card for payment.

The Postal Service reserves the right to not accept hand-painted and other cachet envelopes that are not compatible with our digital color postmark equipment. The Postal Service also reserves the right to substitute traditional black rubber postmarks if use of nonspecified envelopes results in poor image quality or damage to equipment.

Customers must affix the stamps to the envelopes and address them to themselves or others for return through the mail. Or, they may include an additional self-addressed return envelope, large enough to accommodate their canceled items, with sufficient postage affixed for return of

their postmarked items. Address customer requests for digital color postmarks to:

FDOI – (Name of Stamp Issue)
USPS Stamp Fulfillment Services
8300 NE Underground Drive, Suite 300
Kansas City, MO 64144-9900

After applying the first-day-of-issue postmark, the Postal Service will return the envelopes to the customer by U.S. Mail®.

Traditional Postmarks

Customers must affix the stamps to the envelopes and address them to themselves or others for return through the mail. Or, they may include an additional self-addressed return envelope, large enough to accommodate their canceled items, with sufficient postage affixed for return of their postmarked items. Address customer requests for traditional postmarks to:

FDOI – (Name of Stamp Issue)
USPS Stamp Fulfillment Services
8300 NE Underground Drive, Suite 300
Kansas City, MO 64144-9900

After applying the first-day-of-issue postmark, the Postal Service will return the envelopes to the customer by U.S. Mail™. There is no charge for the first 50 postmarks. There is a 5-cent charge for each additional postmark over 50. Customers must submit a check, money order, or credit card for payment.

Locally produced items are not authorized. Only merchandise that has been approved and assigned an item number by Headquarters Retail Marketing may be produced and sold.



Digital Color Pictorial

FDOI – Message Monsters Stamps

USPS Stamp Fulfillment Services
8300 NE Underground Drive, Suite 300
Kansas City, MO 64144-9900

January 24, 2022



FIRST DAY OF ISSUE

FDOI – Message Monsters Stamps

USPS Stamp Fulfillment Services
8300 NE Underground Drive, Suite 300
Kansas City, MO 64144-9900

January 24, 2022

Black and White Pictorial

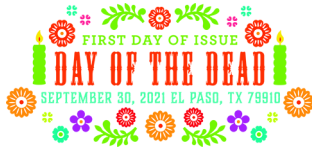

Digital Color Pictorial

FDOL – Day of the Dead Stamps

USPS Stamp Fulfillment Services
8300 NE Underground Drive, Suite 300
Kansas City, MO 64144-9900

January 30, 2022



FIRST DAY OF ISSUE

Black and White Pictorial

FDOL – Day of the Dead Stamps

USPS Stamp Fulfillment Services
8300 NE Underground Drive, Suite 300
Kansas City, MO 64144-9900

January 30, 2022



Digital Color Pictorial

FDOL – A Visit from St. Nick Stamps

USPS Stamp Fulfillment Services
8300 NE Underground Drive, Suite 300
Kansas City, MO 64144-9900

February 7, 2022



Black and White Pictorial

FDOL – A Visit from St. Nick Stamps

USPS Stamp Fulfillment Services
8300 NE Underground Drive, Suite 300
Kansas City, MO 64144-9900

February 7, 2022

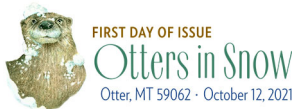

Digital Color Pictorial

FDOL – Otters in Snow Stamps

USPS Stamp Fulfillment Services
8300 NE Underground Drive, Suite 300
Kansas City, MO 64144-9900

February 12, 2022



FIRST DAY OF ISSUE

Black and White Pictorial

FDOL – Otters in Snow Stamps

USPS Stamp Fulfillment Services
8300 NE Underground Drive, Suite 300
Kansas City, MO 64144-9900

February 12, 2022



FIRST DAY OF ISSUE

Black and White Pictorial

FDOL – Blueberries Stamp

USPS Stamp Fulfillment Services
8300 NE Underground Drive, Suite 300
Kansas City, MO 64144-9900

May 9, 2022



Digital Color Pictorial

FDOI – U.S. Flags 2022 Stamp

USPS Stamp Fulfillment Services
8300 NE Underground Drive, Suite 300
Kansas City, MO 64144-9900

May 9, 2022



Black and White Pictorial

FDOI – U.S. Flags 2022 Stamp

USPS Stamp Fulfillment Services
8300 NE Underground Drive, Suite 300
Kansas City, MO 64144-9900

May 9, 2022



Digital Color Pictorial

FDOI – Love 2022 Stamps

USPS Stamp Fulfillment Services
8300 NE Underground Drive, Suite 300
Kansas City, MO 64144-9900

May 14, 2022



Black and White Pictorial

FDOI – Love 2022 Stamps

USPS Stamp Fulfillment Services
8300 NE Underground Drive, Suite 300
Kansas City, MO 64144-9900

May 14, 2022



Digital Color Pictorial

FDOI – Lunar New Year — Year of the Tiger Stamp

USPS Stamp Fulfillment Services
8300 NE Underground Drive, Suite 300
Kansas City, MO 64144-9900

May 20, 2022



Black and White Pictorial

FDOI – Lunar New Year — Year of the Tiger Stamp

USPS Stamp Fulfillment Services
8300 NE Underground Drive, Suite 300
Kansas City, MO 64144-9900

May 20, 2022



Digital Color Pictorial

FDOI – Edmonia Lewis Stamp

USPS Stamp Fulfillment Services
8300 NE Underground Drive, Suite 300
Kansas City, MO 64144-9900

May 26, 2022

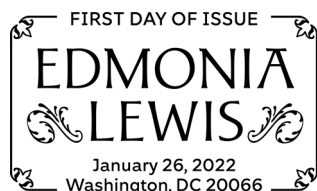

Black and White Pictorial

FDOI – Edmonia Lewis Stamp

USPS Stamp Fulfillment Services
8300 NE Underground Drive, Suite 300
Kansas City, MO 64144-9900

May 26, 2022



FIRST DAY OF ISSUE

FDOI – Butterfly Garden Flowers**Stamps**

USPS Stamp Fulfillment Services
8300 NE Underground Drive, Suite 300
Kansas City, MO 64144-9900

June 1, 2022

Black and White Pictorial**FDOI – Monument Valley Stamp**

USPS Stamp Fulfillment Services
8300 NE Underground Drive, Suite 300
Kansas City, MO 64144-9900

June 14, 2022

Digital Color Pictorial

FIRST DAY OF ISSUE

FDOI – Monument Valley Stamp

USPS Stamp Fulfillment Services
8300 NE Underground Drive, Suite 300
Kansas City, MO 64144-9900

June 14, 2022

Black and White Pictorial

PALACE OF FINE ARTS
FIRST DAY OF ISSUE
FEBRUARY 14, 2022 • SAN FRANCISCO, CA 94188

FDOI – Palace of Fine Arts Stamp

USPS Stamp Fulfillment Services
8300 NE Underground Drive, Suite 300
Kansas City, MO 64144-9900

June 14, 2022

Digital Color Pictorial

FIRST DAY OF ISSUE

FDOI – Palace of Fine Arts Stamp

USPS Stamp Fulfillment Services
8300 NE Underground Drive, Suite 300
Kansas City, MO 64144-9900

June 14, 2022

Black and White Pictorial

— Stamp Services, Marketing, 1-13-22

Supply Management

Interest Rate on Contract Claims

The Postal Service™ periodically publishes the interest rate payable on a claim decided in a supplier's favor under the Contract Disputes Act of 1978 in the *Postal Bulletin*. This rate also applies for late payments to suppliers under the Prompt Payment Act, as amended. The interest rate effective for the 6-month period of January 1 to June 30, 2022, is 1.625 percent.

— Supply Management Infrastructure,
Supply Management, 1-13-22

Postal Bulletin 2021 Annual Index

January–December 2021

PB 22563–22588

The following articles are updated regularly in the *Postal Bulletin* and are not listed in the index:

- Counterfeit Canadian Money Order Forms.
- Domestic Orders.
- Freely Associated States Restrictions.
- How to Order the First-Day-of-Issue Digital Color or Traditional Postmarks.
- Invalid USPS Corporate Account Numbers.
- Mail Alert.
- Missing, Lost, or Stolen Canadian Money Order Forms.
- Missing, Lost, or Stolen U.S. Money Order Forms.
- Overseas Military/Diplomatic Mail.
- Pictorial Postmarks Announcement.
- Postmark America.
- Post Office Changes.
- Stamps by Mail — Brochure Ordering Information.
- Thrift Savings Plan Fact Sheet.
- Toll-Free Number Available to Verify Canadian Money Orders.
- Verifying U.S. Postal Service Money Orders.
- Withholding of Mail Orders.

- A -

ADMINISTRATIVE SUPPORT MANUAL

Line of Succession for Postmaster General in an Emergency (*ASM Revision*) 22575 (07-01-21)

- C -

COMBINED FEDERAL CAMPAIGN PROGRAM

Combined Federal Campaign Operational Guidelines (*Publication 530 Revision*) 22588 (12-30-21)

Combined Federal Campaign Program (*ELM Revision*) 22566 (02-25-21)

CONSUMER/CUSTOMER RELATIONS

See also Field Information Kits.

Do You Really Know Who is Calling? Beware of Impostors 22577 (07-29-21)

Here's to Heroes 22574 (06-17-21)

Mailbox Improvement Week, May 16–22, 2021 (*Field Information Kit*) 22571 (05-06-21)

Revised PACT Act Field Information Kit is Now Available 22584 (11-04-21)

USPS National Dog Bite Awareness Week, June 12–18, 2021 (*Field Information Kit*) 22573 (06-03-21)

CORPORATE COMMUNICATIONS

USPS Promotes Good Work Attendance 22577 (07-29-21)

- D -

DIRECTIVES

See also Administrative Support Manual, Domestic Mail Manual, Employee and Labor Relations Manual, Handbooks, International Mail Manual, Postal Operations Manual, and Publications.

DIRECTIVES AND FORMS UPDATE

Correction: Publication 223 Revision: Directives and Forms Update (*Publication 223 Correction*) 22571 (05-06-21)

Directives and Forms Update (*Publication 223 Revision*) 22569 (04-08-21)

Directives and Forms Update (*Publication 223 Revision*) 22575 (07-01-21)

Directives and Forms Update (*Publication 223 Revision*) 22582 (10-07-21)

Directives and Forms Update (*Publication 223 Revision*) 22588 (12-30-21)

DIVERSITY

Equal Employment Opportunity Policy Statement 22576 (07-15-21)

DOMESTIC AND INTERNATIONAL MAIL

Notice: Updated Schedule of Regular and Predictable Rate Adjustments 22582 (10-07-21)

DOMESTIC MAIL MANUAL**See also Labeling Lists.**

Addressing Standards (<i>DMM Revision</i>)	22576 (07-15-21)
Bound in Enclosures in Periodicals (<i>DMM Revision</i>)	22574 (06-17-21)
Calculating Postage for Periodicals Pending Authorization (<i>DMM Revision</i>)	22588 (12-30-21)
Extra Services Refund Time Limit (<i>DMM Revision</i>)	22567 (03-11-21)
First-Class Package Service — Commercial Enter and Deposit (<i>DMM Revision</i>)	22587 (12-16-21)
High-Density Carrier Route Mailpiece and Postcard Clarifications (<i>DMM Revision</i>)	22580 (09-09-21)
Hold Mail Service Clarification (<i>DMM Revision</i>)	22574 (06-17-21)
New Mailing Standards for Domestic Mailing Products (<i>DMM Revision</i>)	22578 (08-12-21)
Oversize Items Postage and Fee Refunds (<i>DMM Revision</i>)	22565 (02-11-21)
Parcel Select Permit Imprint Minimum Volumes (<i>DMM Revision</i>)	22571 (05-06-21)
Periodicals Pending Authorization Certification (<i>DMM Revision</i>)	22572 (05-20-21)
Permit Imprint Minimum Volumes (<i>DMM Revision</i>)	22566 (02-25-21)
Postage Stamps (<i>DMM Revision</i>)	22578 (08-12-21)
Priority Mail Express Delivery Times (<i>DMM Revision</i>)	22569 (04-08-21)
Priority Mail Express Refund Documentation (<i>DMM Revision</i>)	22564 (01-28-21)
Priority Mail Insurance (<i>DMM Revision</i>)	22572 (05-20-21)
Products Available at Nonprofit USPS Marketing Mail Prices (<i>DMM Revision</i>)	22587 (12-16-21)
Return Addresses (<i>DMM Revision</i>)	22569 (04-08-21)
Returns Deposit (<i>DMM Revision</i>)	22570 (04-22-21)
Treatment for Ancillary Services (<i>DMM Revision</i>)	22572 (05-20-21)
USPS Returns Noncompliant Labels (<i>DMM Revision</i>)	22568 (03-25-21)

- E -**EARTH DAY**

USPS Celebrates Earth Day 2021: Working for a Sustainable Future	22569 (04-08-21)
--	------------------

EMPLOYEE AND LABOR RELATIONS MANUAL

Acceptable Reasons and Instructions for LWOP (<i>ELM Revision</i>)	22577 (07-29-21)
Combined Federal Campaign Program (<i>ELM Revision</i>)	22566 (02-25-21)
Executive and Management Safety and Health Committees (<i>ELM Revision</i>)	22564 (01-28-21)
Sex Discrimination Policy (<i>ELM Revision</i>)	22566 (02-25-21)
Training and Development (<i>ELM Revision</i>)	22564 (01-28-21)
Waiver of Claims for Erroneous Payment of Pay (<i>ELM Revision</i>)	22563 (01-14-21)

EMPLOYEES**See also Diversity, Employee and Labor Relations Manual, and Safety and Health.****General**

Are You Prepared for an Emergency?	22580 (09-09-21)
Be Heart Smart	22565 (02-11-21)
Benefits Programs and Key Dates	22584 (11-04-21)
Bottom Line: Tips to Improve Your Financial Well-being	22569 (04-08-21)
Breast Cancer Awareness Month	22582 (10-07-21)
Burn Notice: UV Safety Awareness Month	22575 (07-01-21)
December is USPS Motor Vehicle Safety Month	22586 (12-02-21)
Equal Employment Opportunity Policy Statement	22576 (07-15-21)
Glaucoma Awareness Month: Don't be Blindsided	22563 (01-14-21)
Good Health is Essential During the Holidays	22586 (12-02-21)
Know the Facts About Prostate Cancer Symptoms and Risk Factors	22580 (09-09-21)
Management Instruction: Telework Program for Eligible Nonbargaining Employees and PCES	22578 (08-12-21)
Men's Health Week is June 14–20, 2021	22573 (06-03-21)
National Immunization Month: Your Best Shot	22579 (08-26-21)
National Nutrition Month: Eat Well, Be Well	22567 (03-11-21)
Notice to All Post Offices with Rural Delivery Service: Rural Carrier Guarantee Period	22581 (09-23-21)
November is HAZMAT Awareness Month	22585 (11-18-21)
On the Nose: Learn About Allergies and Asthma	22571 (05-06-21)
Open Season is Coming	22584 (11-04-21)
Penalty Overtime Exclusion	22582 (10-07-21)

Postal Service Policy on Workplace Harassment	22576 (07-15-21)
Proper Lifting is Not Seasonal	22578 (08-12-21)
RIF Competitive Areas for the Postal Service	22571 (05-06-21)
Schools are Opening: Watch Out for Distracted Children	22578 (08-12-21)
Slip, Trip, and Fall Prevention Deserves Your Attention	22579 (08-26-21)
Slip, Trip, and Fall Prevention Deserves Your Attention	22584 (11-04-21)
'Tis the Season for Safety	22587 (12-16-21)
USPS Promotes Good Work Attendance	22577 (07-29-21)

ENVIRONMENT

See Sustainability.

ENVIRONMENTAL MANAGEMENT

Aerosol Can and Fire Extinguisher Disposal	22573 (06-03-21)
Compliance Reminder: Refrigerant Management	22575 (07-01-21)
Federal Reporting Requirements for Hazardous and Toxic Chemicals	22563 (01-14-21)
Required Procedures for Environmental Regulatory Agency Site Visits and Notices of Violation	22567 (03-11-21)
Spill Reporting for the Release of Hazardous and Regulated Substances to the Environment	22579 (08-26-21)
Universal Waste Management: Waste Bulbs and Lamps Disposal Reminder	22567 (03-11-21)
Universal Waste Management: Waste Bulbs and Lamps Disposal Reminder	22579 (08-26-21)
Used Battery Disposal	22573 (06-03-21)
Used Battery Handling, Storage, and Disposal	22580 (09-09-21)
USPS Stormwater Policy Reminder: Vehicle Washing	22575 (07-01-21)
What to Expect During a Water Quality Site Visit	22571 (05-06-21)

EQUAL EMPLOYMENT OPPORTUNITY

Equal Employment Opportunity Policy Statement	22576 (07-15-21)
---	------------------

EQUIPMENT MAINTENANCE ALLOWANCE SCHEDULE

Equipment Maintenance Allowance Schedule for Rural Routes	22569 (04-08-21)
Equipment Maintenance Allowance Schedule for Rural Routes	22575 (07-01-21)
Equipment Maintenance Allowance Schedule for Rural Routes	22582 (10-07-21)
Equipment Maintenance Allowance Schedule for Rural Routes	22588 (12-30-21)

- F -

FIELD INFORMATION KITS

Do You Really Know Who is Calling? Beware of Impostors	22577 (07-29-21)
Mailbox Improvement Week, May 16–22, 2021 (<i>Field Information Kit</i>)	22571 (05-06-21)
Revised PACT Act Field Information Kit is Now Available	22584 (11-04-21)
USPS National Dog Bite Awareness Week, June 12–18, 2021 (<i>Field Information Kit</i>)	22573 (06-03-21)

FINANCE

See also Employees, Equipment Maintenance Allowance Schedule, Forms, and Handbooks.

2020 Tax Information: Form W-2 Wage and Tax Statement; Form 1099	22563 (01-14-21)
2022 Pay Dates and Leave Year	22587 (12-16-21)
Christmas Pay Procedures for Rural Carriers	22583 (10-21-21)
Finance Number Control Master and Account Number Control Master Request Freeze	22580 (09-09-21)
Fiscal Year 2021 Closing Guidance: Message from the Vice President, Controller	22579 (08-26-21)
IRS Reporting Requirements of Attorney Fees, Back Pay, or Wages	22586 (12-02-21)
Local Tax Code Information	22586 (12-02-21)
Reminder: International Reply Coupons (Return Dates: January 1–31, 2022)	22588 (12-30-21)
Tax Obligations of USPS Employees	22586 (12-02-21)
Wage Overpayment Indebtedness — Tax Treatment	22586 (12-02-21)

FORMS

PS Form 571 is No Longer Required for Reporting Overages or Shortages	22582 (10-07-21)
PS Form 1750 Revision: Employee Evaluation and/or Probationary Report	22588 (12-30-21)
PS Form 2181-D Revision: Disclosure and Authorization for Consumer Reports and Investigative Consumer Reports	22566 (02-25-21)
PS Form 3227-R Revision: Rural or Highway Contract Route Carrier Stamp Purchase Order Form	22581 (09-23-21)
PS Form 3971 Revision Rescinded: Request for or Notification of Absence	22577 (07-29-21)
PS Form 3972 Revision: Leave Absence Analysis	22584 (11-04-21)
PS Form 3972 Revision: Leave Absence Analysis	22587 (12-16-21)

PS Form 5659 Revision: Daily Passport Application (DS-11) Transmittal	22588 (12-30-21)
PS Form 6401 No Longer Required for Local Money Order Replacement Requests	22584 (11-04-21)
PS Form 8020 Revision: Report of Installation (Postmaster or Officer-in-Charge)	22583 (10-21-21)
Revised PS Form 3650 is Now Available	22569 (04-08-21)

- G -

GOVERNMENT RELATIONS

Reminder: Franked (Congressional) Mail, Postage Payment, and Mail Handling Guidelines	22576 (07-15-21)
---	------------------

- H -

HANDBOOKS

Handbook AS-709 Revision: Purchase Card Local Buying Policies and Procedures	22566 (02-25-21)
Handbook AS-805 Revision: Information Security Updates	22576 (07-15-21)
Handbook EL-312 Revision: Sex Discrimination Policy	22564 (01-28-21)
Handbook EL-380 Revision: Detail Assignments and Executive Recognition Awards	22567 (03-11-21)

HAZARDOUS MATERIALS

HAZMAT Limited Quantity and Marking Requirements (<i>Publication 52 Revision</i>)	22572 (05-20-21)
November is HAZMAT Awareness Month	22585 (11-18-21)

HEROES

Here's to Heroes	22574 (06-17-21)
----------------------------	------------------

HUMAN RESOURCES

See Employees.

- I -

INFORMATION SECURITY

Act Now: USPS is Moving to New External File-Sharing Platform	22580 (09-09-21)
Avoid Tax Refund Fraud	22565 (02-11-21)
CyberSafe Guardian Program 2021	22565 (02-11-21)
CyberSafe Training for Contractors: FY 21 Course is Now Available	22566 (02-25-21)
Cybersecurity Career Awareness Week	22583 (10-21-21)
Email Users: Strictly Business Means Security	22578 (08-12-21)
Emerging Mobile Threats: Smishing and Vishing	22586 (12-02-21)
Fight the Bait and Stay Cybersafe	22582 (10-07-21)
Happening Now: Changes to the USPS Internet Landscape	22566 (02-25-21)
If You Care, Don't Share Information	22584 (11-04-21)
Include a VPN on Your Packing List	22573 (06-03-21)
Make Passphrase Security a Top Priority	22563 (01-14-21)
Managing User Access	22568 (03-25-21)
Managing User Access	22579 (08-26-21)
National Cybersecurity Awareness Month	22585 (11-18-21)
Protect USPS Networks: Separate for Security	22567 (03-11-21)
Protect Your Information	22569 (04-08-21)
Report Information Security Incidents Right Away	22575 (07-01-21)
Spring Cleaning Starts with Your Desk	22567 (03-11-21)
Standing Up for Seniors	22584 (11-04-21)
Think Before You Post	22580 (09-09-21)
Traveling Internationally? Leave Your Devices at Home	22570 (04-22-21)
Update User Access as Needed	22583 (10-21-21)
Watch Out for Holiday Scams	22587 (12-16-21)
Watch Out for Phishing	22571 (05-06-21)
What is Smishing?	22571 (05-06-21)

INTERNATIONAL MAIL

Changes to Pricing for International Mailing Services	22578 (08-12-21)
Suspension of Priority Mail Express International Service to the Faroe Islands	22568 (03-25-21)

INTERNATIONAL MAIL MANUAL

Availability of Electronic USPS Delivery Confirmation International Service (<i>IMM Revision</i>)	22570 (04-22-21)
---	------------------

Certificate of Mailing (<i>IMM Revision</i>)	22588 (12-30-21)
Electronic USPS Delivery Confirmation International Service (<i>IMM Revision</i>)	22575 (07-01-21)
First-Class Mail International Service (<i>IMM Revision</i>)	22566 (02-25-21)
First-Class Package International Service (<i>IMM Revision</i>)	22563 (01-14-21)
Free Matter for the Blind (<i>IMM Revision</i>)	22577 (07-29-21)
Indemnity Limit for International Registered Mail Service (<i>IMM Revision</i>)	22565 (02-11-21)
Indemnity Limit for International Registered Mail Service (<i>IMM Revision</i>)	22586 (12-02-21)
IPA and ISAL Drop Shipments for San Francisco, CA (<i>IMM Revision</i>)	22579 (08-26-21)
IPA and ISAL Office of Exchange Codes to Italy (<i>IMM Revision</i>)	22570 (04-22-21)
IPA and ISAL Services (<i>IMM Revision</i>)	22573 (06-03-21)
IPA Service to Sudan (<i>IMM Revision</i>)	22588 (12-30-21)
IPA Services (<i>IMM Revision</i>)	22563 (01-14-21)
ISAL Services (<i>IMM Revision</i>)	22567 (03-11-21)
Retention Period for PS Form 2976-R (<i>IMM Revision</i>)	22574 (06-17-21)
Temporary Suspension of Sure Money (Dinero/Seguro) Service to Peru (<i>IMM Revision</i>)	22584 (11-04-21)
Termination of International Postal Money Order Service (<i>IMM Revision</i>)	22577 (07-29-21)
Termination of International Postal Money Order Service (<i>IMM Revision</i>)	22583 (10-21-21)
Updates to U.S. Sanctions (<i>IMM Revision</i>)	22577 (07-29-21)
Updates to Various Individual Country Listings (<i>IMM Revision</i>)	22575 (07-01-21)
Update Related to Counterfeit and Pirated Articles (<i>IMM Revision</i>)	22582 (10-07-21)
Updates Related to Inquiries and Claims (<i>IMM Revision</i>)	22581 (09-23-21)
Individual Country Listing for Austria (<i>IMM Revision</i>)	22570 (04-22-21)
Individual Country Listing for Austria (<i>IMM Revision</i>)	22574 (06-17-21)
Individual Country Listing for Austria (<i>IMM Revision</i>)	22580 (09-09-21)
Individual Country Listing for Australia (<i>IMM Revision</i>)	22566 (02-25-21)
Individual Country Listing for Canada (<i>IMM Revision</i>)	22577 (07-29-21)
Individual Country Listing for Canada (<i>IMM Revision</i>)	22586 (12-02-21)
Individual Country Listing for Comoros (<i>IMM Revision</i>)	22568 (03-25-21)
Individual Country Listing for Croatia (<i>IMM Revision</i>)	22578 (08-12-21)
Individual Country Listing for Faroe Islands (<i>IMM Revision</i>)	22568 (03-25-21)
Individual Country Listing for France (<i>IMM Revision</i>)	22571 (05-06-21)
Individual Country Listing for Hong Kong (<i>IMM Revision</i>)	22576 (07-15-21)
Individual Country Listing for Hong Kong (<i>IMM Revision</i>)	22586 (12-02-21)
Individual Country Listing for Hungary (<i>IMM Revision</i>)	22567 (03-11-21)
Individual Country Listing for Italy (<i>IMM Revision</i>)	22564 (01-28-21)
Individual Country Listing for Japan (<i>IMM Revision</i>)	22566 (02-25-21)
Individual Country Listing for Japan (<i>IMM Revision</i>)	22568 (03-25-21)
Individual Country Listing for Jordan (<i>IMM Revision</i>)	22584 (11-04-21)
Individual Country Listing for Pakistan (<i>IMM Revision</i>)	22566 (02-25-21)
Individual Country Listing for Republic of Korea (South Korea) (<i>IMM Revision</i>)	22568 (03-25-21)
Individual Country Listing for Saudi Arabia (<i>IMM Revision</i>)	22571 (05-06-21)
Individual Country Listing for Saudi Arabia (<i>IMM Revision</i>)	22578 (08-12-21)
Individual Country Listing for Ukraine (<i>IMM Revision</i>)	22585 (11-18-21)
Individual Country Listing for the United Kingdom (<i>IMM Revision</i>)	22568 (03-25-21)

- L -

LABELS

USPS Returns Noncompliant Labels (<i>DMM Revision</i>)	22568 (03-25-21)
--	------------------

LABELING LISTS

Labeling List Changes	22563 (01-14-21)
Labeling List Changes	22565 (02-11-21)
Labeling List Changes	22567 (03-11-21)
Labeling List Changes	22569 (04-08-21)
Labeling List Changes	22572 (05-20-21)
Labeling List Changes	22574 (06-17-21)
Labeling List Changes	22576 (07-15-21)
Labeling List Changes	22578 (08-12-21)
Labeling List Changes	22580 (09-09-21)

Labeling List Changes	22582 (10-07-21)
Labeling List Changes	22585 (11-18-21)
Labeling List Changes	22587 (12-16-21)

LETTERS

Equal Employment Opportunity Policy Statement	22576 (07-15-21)
Postal Service Policy on Workplace Harassment	22576 (07-15-21)

- M -**MAILBOX IMPROVEMENT WEEK**

Mailbox Improvement Week, May 16–22, 2021 (<i>Field Information Kit</i>)	22571 (05-06-21)
--	------------------

MAILING AND SHIPPING SERVICES

Dimension Changes for 14 Expedited Packaging Supplies	22581 (09-23-21)
Discontinuance of the Cremated Remains Animal Kits	22580 (09-09-21)
Discontinuance of the Priority Mail Gift Card Flat Rate Envelope	22580 (09-09-21)
Discontinuance of the Priority Mail Pre-Paid Flat Rate Stamped Envelope	22578 (08-12-21)
Discontinuance of the Priority Mail Pre-Paid Flat Rate Stamped Envelope	22587 (12-16-21)
Priority Mail Express Cold Chain Packaging Available on USPS.com	22581 (09-23-21)
Priority Mail Express Holiday Refund Eligibility	22587 (12-16-21)
Priority Mail Shipping Service for Expedited Packaging Supplies Available on USPS.com	22581 (09-23-21)

MAILING PROMOTIONS

Mail Plus Digital is a Winning Combination	22563 (01-14-21)
Mailing Promotions 2021	22570 (04-22-21)

MAILING STANDARDS

New Mailing Standards for Domestic Mailing Products (<i>DMM Revision</i>)	22578 (08-12-21)
---	------------------

MANAGEMENT INSTRUCTIONS

Management Instruction: Telework Program for Eligible Nonbargaining Employees and PCES	22578 (08-12-21)
Management Instruction EL-670-2021-4: Providing Communication Accommodations to Employees and Applicants Who are Deaf or Hard of Hearing	22588 (12-30-21)
Management Instruction PO-130-2021-2: Responding to Matter Nonmailable Under the PACT Act and POSECCA	22584 (11-04-21)

MILITARY APPRECIATION MONTH

May is Military Appreciation Month	22570 (04-22-21)
--	------------------

MONEY ORDERS

PS Form 6401 No Longer Required for Local Money Order Replacement Requests	22584 (11-04-21)
Termination of International Postal Money Order Service (<i>IMM Revision</i>)	22577 (07-29-21)
Termination of International Postal Money Order Service (<i>IMM Revision</i>)	22583 (10-21-21)

- N -**NATIONAL CONSUMER PROTECTION WEEK**

Do You Really Know Who is Calling? Beware of Impostors	22577 (07-29-21)
--	------------------

NATIONAL DOG BITE AWARENESS WEEK

USPS National Dog Bite Awareness Week, June 12–18, 2021 (<i>Field Information Kit</i>)	22573 (06-03-21)
--	------------------

- P -**PASSPORTS**

A U.S. Passport is Your Key to International Travel	22565 (02-11-21)
A U.S. Passport is Your Key to International Travel	22575 (07-01-21)

PERIODICALS

Bound in Enclosures in Periodicals (<i>DMM Revision</i>)	22574 (06-17-21)
Calculating Postage for Periodicals Pending Authorization (<i>DMM Revision</i>)	22588 (12-30-21)
Periodicals Pending Authorization Certification (<i>DMM Revision</i>)	22572 (05-20-21)

PERSONNEL

See Employees.

PHILATELY**General**

Update: Stamp Announcement 21-03: Brush Rabbit Stamp	22564 (01-28-21)
Update: Stamp Announcement 21-04: Castillo de San Marcos Stamp	22564 (01-28-21)
Update: Stamp Announcement 21-06: Lunar New Year — Year of the Ox Stamp	22564 (01-28-21)
Update: Stamp Announcement 21-07: Chien-Shiung Wu Stamp	22563 (01-14-21)
Update: Stamp Announcement 22-01: Blueberries Stamp	22587 (12-16-21)
Update: Stamp Announcement 22-03: Love 2022 Stamps	22587 (12-16-21)

New Issues

A Visit from St. Nick (<i>Stamp Announcement 21-30</i>)	22579 (08-26-21)
Backyard Games (<i>Stamp Announcement 21-26</i>)	22575 (07-01-21)
Blueberries (<i>Stamp Announcement 22-01</i>)	22586 (12-02-21)
Butterfly Garden Flowers (<i>Stamp Announcement 22-06</i>)	22588 (12-30-21)
Colorado Hairstreak (<i>Stamp Announcement 21-09</i>)	22564 (01-28-21)
Day of the Dead (<i>Stamp Announcement 21-29</i>)	22579 (08-26-21)
Edmonia Lewis (<i>Stamp Announcement 22-05</i>)	22587 (12-16-21)
Emilio Sanchez (<i>Stamp Announcement 21-15</i>)	22572 (05-20-21)
Espresso Drinks (<i>Stamp Announcement 21-10</i>)	22566 (02-25-21)
Garden Beauty (<i>Stamp Announcement 21-08</i>)	22563 (01-14-21)
Go for Broke: Japanese American Soldiers of WWII (<i>Stamp Announcement 21-14</i>)	22571 (05-06-21)
Happy Birthday (<i>Stamp Announcement 21-27</i>)	22577 (07-29-21)
Heritage Breeds (<i>Stamp Announcement 21-12</i>)	22569 (04-08-21)
Love 2022 (<i>Stamp Announcement 22-03</i>)	22586 (12-02-21)
Lunar New Year — Year of the Tiger (<i>Stamp Announcement 22-04</i>)	22587 (12-16-21)
Mallard Stamped Cards (<i>Stamp Announcement 21-13</i>)	22571 (05-06-21)
Message Monsters (<i>Stamp Announcement 21-28</i>)	22578 (08-12-21)
Mid-Atlantic Lighthouses (<i>Stamp Announcement 21-24</i>)	22575 (07-01-21)
Migratory Bird Hunting and Conservation (<i>Stamp Announcement 21-17</i>)	22573 (06-03-21)
Missouri Statehood (<i>Stamp Announcement 21-25</i>)	22575 (07-01-21)
Mystery Message (<i>Stamp Announcement 21-20</i>)	22574 (06-17-21)
Otters in Snow (<i>Stamp Announcement 21-31</i>)	22580 (09-09-21)
Raven Story (<i>Stamp Announcement 21-23</i>)	22574 (06-17-21)
Star Wars Droids (<i>Stamp Announcement 21-11</i>)	22568 (03-25-21)
Sun Science (<i>Stamp Announcement 21-16</i>)	22572 (05-20-21)
Tap Dance (<i>Stamp Announcement 21-18</i>)	22573 (06-03-21)
Ursula K. Le Guin (<i>Stamp Announcement 21-22</i>)	22574 (06-17-21)
U.S. Flags 2022 (<i>Stamp Announcement 22-02</i>)	22586 (12-02-21)
Western Wear (<i>Stamp Announcement 21-21</i>)	22574 (06-17-21)
Yogi Berra (<i>Stamp Announcement 21-19</i>)	22574 (06-17-21)

Remaining on Sale, Removed from Sale, and Approved for Sale

Stamp Stock Items Withdrawn from Regular Sale and from Sale at Philatelic Centers	22565 (02-25-21)
Stamp Stock Items Withdrawn from Regular Sale and from Sale at Philatelic Centers	22572 (05-20-21)
Stamp Stock Items Withdrawn from Regular Sale and from Sale at Philatelic Centers	22579 (08-26-21)
Stamp Stock Items Withdrawn from Regular Sale and from Sale at Philatelic Centers	22585 (11-18-21)

POSTAL OPERATIONS MANUAL

Treatment of Nonmailable Matter (<i>POM Revision</i>)	22584 (11-04-21)
---	------------------

POSTAL PULSE

Postal Pulse: Your Opinions Count	22572 (05-20-21)
---	------------------

POSTAL SERVICE POLICY ON WORKPLACE HARASSMENT

Postal Service Policy on Workplace Harassment	22576 (07-15-21)
---	------------------

POSTMASTER GENERAL

Equal Employment Opportunity Policy Statement	22576 (07-15-21)
Line of Succession for Postmaster General in an Emergency (<i>ASM Revision</i>)	22575 (07-01-21)
Postal Service Policy on Workplace Harassment	22576 (07-15-21)

PRICING

Changes to Pricing for International Mailing Services	22578 (08-12-21)
Notice: Updated Schedule of Regular and Predictable Rate Adjustments	22582 (10-07-21)
Products Mailable at Nonprofit USPS Marketing Mail Prices (<i>DMM Revision</i>)	22587 (12-16-21)

PRODUCT MANAGEMENT MAILING SERVICES

Share Mail 22566 (02-25-21)

PRODUCT SOLUTIONS

Revised PACT Act Field Information Kit is Now Available 22584 (11-04-21)

PUBLICATIONS**See also Directives and Forms Update.**

Cigarettes, Smokeless Tobacco, and Electronic Nicotine Delivery Systems (*Publication 52 Revision*) 22583 (10-21-21)
Combined Federal Campaign Operational Guidelines (*Publication 530 Revision*) 22588 (12-30-21)
Correction: Publication 52: Hemp-based Products Update 22581 (09-23-21)
HAZMAT Limited Quantity and Marking Requirements (*Publication 52 Revision*) 22572 (05-20-21)
Hemp-based Products Update (*Publication 52 Revision*) 22579 (08-26-21)
Updates for Expedited Packaging Supplies (*Publication 22 Revision*) 22575 (07-01-21)
Changes to Post Office Box Service and Caller Service Fee Groups (*Publication 431 Revision*) 22564 (01-28-21)
Changes to Post Office Box Service and Caller Service Fee Groups (*Publication 431 Revision*) 22565 (02-11-21)
Changes to Post Office Box Service and Caller Service Fee Groups (*Publication 431 Revision*) 22566 (02-25-21)
Changes to Post Office Box Service and Caller Service Fee Groups (*Publication 431 Revision*) 22567 (03-11-21)
Changes to Post Office Box Service and Caller Service Fee Groups (*Publication 431 Revision*) 22568 (03-25-21)
Changes to Post Office Box Service and Caller Service Fee Groups (*Publication 431 Revision*) 22569 (04-08-21)
Changes to Post Office Box Service and Caller Service Fee Groups (*Publication 431 Revision*) 22570 (04-22-21)
Changes to Post Office Box Service and Caller Service Fee Groups (*Publication 431 Revision*) 22571 (05-06-21)
Changes to Post Office Box Service and Caller Service Fee Groups (*Publication 431 Revision*) 22572 (05-20-21)
Changes to Post Office Box Service and Caller Service Fee Groups (*Publication 431 Revision*) 22573 (06-03-21)
Changes to Post Office Box Service and Caller Service Fee Groups (*Publication 431 Revision*) 22574 (06-17-21)
Changes to Post Office Box Service and Caller Service Fee Groups (*Publication 431 Revision*) 22575 (07-01-21)
Changes to Post Office Box Service and Caller Service Fee Groups (*Publication 431 Revision*) 22576 (07-15-21)
Changes to Post Office Box Service and Caller Service Fee Groups (*Publication 431 Revision*) 22577 (07-29-21)
Changes to Post Office Box Service and Caller Service Fee Groups (*Publication 431 Revision*) 22578 (08-12-21)
Changes to Post Office Box Service and Caller Service Fee Groups (*Publication 431 Revision*) 22581 (09-23-21)
Changes to Post Office Box Service and Caller Service Fee Groups (*Publication 431 Revision*) 22582 (10-07-21)
Changes to Post Office Box Service and Caller Service Fee Groups (*Publication 431 Revision*) 22584 (11-04-21)
Changes to Post Office Box Service and Caller Service Fee Groups (*Publication 431 Revision*) 22585 (11-18-21)
Changes to Post Office Box Service and Caller Service Fee Groups (*Publication 431 Revision*) 22587 (12-16-21)

- R -**REFUNDS**

Extra Services Refund Time Limit (*DMM Revision*) 22567 (03-11-21)
Oversize Items Postage and Fee Refunds (*DMM Revision*) 22565 (02-11-21)
Priority Mail Express Refund Documentation (*DMM Revision*) 22564 (01-28-21)

RETAIL

Business Connect Kits are Coming 22566 (02-25-21)
Business Connect Kits are Coming Soon 22577 (07-29-21)
Holiday Season 2021 22583 (10-21-21)
Holiday Season 2021 22585 (11-18-21)
It's Grow your Business Day Month 22571 (05-06-21)
USPS Enhances Loyalty Program with the Introduction of Loyalty Tiers 22563 (01-14-21)
USPS Loyalty Program: Welcome Bonus Promotion has Ended 22581 (09-23-21)

RETURNS

Returns Deposit (*DMM Revision*) 22570 (04-22-21)
USPS Makes Returns Easy 22588 (12-30-21)

RURAL CARRIERS

Christmas Pay Procedures for Rural Carriers 22583 (10-21-21)
Notice to All Post Offices with Rural Delivery Service: Rural Carrier Guarantee Period 22581 (09-23-21)
PS Form 3227-R Revision: Rural or Highway Contract Route Carrier Stamp Purchase Order Form 22581 (09-23-21)

- S -**SAFETY AND HEALTH**

Are You Prepared for an Emergency?	22580 (09-09-21)
Be Heart Smart	22565 (02-11-21)
Breast Cancer Awareness Month	22582 (10-07-21)
Burn Notice: UV Safety Awareness Month	22575 (07-01-21)
December is USPS Motor Vehicle Safety Month.	22586 (12-02-21)
Executive and Management Safety and Health Committees (<i>ELM Revision</i>)	22564 (01-28-21)
February is Ergonomics Awareness Month: Prevent Musculoskeletal Disorder Injuries	22564 (01-28-21)
Fire Prevention Week is October 3–9.	22581 (09-23-21)
Glaucoma Awareness Month: Don't be Blindsided	22563 (01-14-21)
Good Health is Essential During the Holidays	22586 (12-02-21)
Know the Facts About Prostate Cancer Symptoms and Risk Factors	22580 (09-09-21)
Men's Health Week is June 14–20, 2021.	22573 (06-03-21)
National Immunization Month: Your Best Shot	22579 (08-26-21)
National Nutrition Month: Eat Well, Be Well.	22567 (03-11-21)
November is HAZMAT Awareness Month	22585 (11-18-21)
On the Nose: Learn About Allergies and Asthma	22571 (05-06-21)
Prevent Heat Illnesses. Know the Signs and Act.	22568 (03-25-21)
Prevent Heat Illnesses. Know the Signs and Act.	22576 (07-15-21)
Proper Lifting is Not Seasonal	22578 (08-12-21)
Schools are Opening: Watch Out for Distracted Children	22578 (08-12-21)
Slip, Trip, and Fall Prevention Deserves Your Attention.	22579 (08-26-21)
Slip, Trip, and Fall Prevention Deserves Your Attention.	22584 (11-04-21)
Statutory Requirement to Review and Post OSHA Form 300A Summary for Calendar Year 2020.	22563 (01-14-21)
Statutory Requirement to Review and Post OSHA Form 300A Summary for Calendar Year 2019.	22565 (02-11-21)
'Tis the Season for Safety	22587 (12-16-21)
USPS Promotes Good Work Attendance	22577 (07-29-21)

SALES

Business Connect Kits are Coming	22566 (02-25-21)
Business Connect Kits are Coming Soon	22577 (07-29-21)
It's Grow your Business Day Month	22571 (05-06-21)
USPS Enhances Loyalty Program with the Introduction of Loyalty Tiers	22563 (01-14-21)

SHIPPING AND COMMERCE PRODUCT MANAGEMENT

First-Class Package Service Comparison Chart	22585 (11-18-21)
--	------------------

SMALL BUSINESS MARKETING

USPS Loyalty Program: Welcome Bonus Promotion has Ended	22581 (09-23-21)
---	------------------

SPECIAL DEDICATION POSTMARKS

Special Dedication 50th Anniversary Postmark Announcement	22575 (07-01-21)
---	------------------

STAMPS**See Philately.****SUPPLY MANAGEMENT**

Contract Invoice Payment Process	22585 (11-18-21)
FY 2022 Instructions for Bottled Drinking Water Service	22582 (10-07-21)
Interest Rate on Contract Claims.	22563 (01-14-21)
Interest Rate on Contract Claims.	22575 (07-01-21)
USPS Headquarters Managers and Field Installation Heads: March 2021 Annual Capital Property Review	22565 (02-25-21)

SUSTAINABILITY

Aerosol Can and Fire Extinguisher Disposal	22573 (06-03-21)
Announcing the 2021 Sustainability Excellence Award Winners.	22582 (10-07-21)
Compliance Reminder: Refrigerant Management	22575 (07-01-21)
Energy Action Month: USPS Drives Operational Efficiency.	22581 (09-23-21)
Environmental Compliance Reminder: Training Requirements	22563 (01-14-21)
Environmental Compliance Support and Resources.	22569 (04-08-21)
Federal Reporting Requirements for Hazardous and Toxic Chemicals.	22563 (01-14-21)

Plastic Wrap Recycling Made Easy	22569 (04-08-21)
Postal Service Flex-Fuel Vehicle Usage.	22565 (02-11-21)
Postal Service Flex-Fuel Vehicle Usage.	22569 (04-08-21)
Required Procedures for Environmental Regulatory Agency Site Visits and Notices of Violation.	22567 (03-11-21)
Spill Reporting for the Release of Hazardous and Regulated Substances to the Environment	22579 (08-26-21)
To Buy Green is to Know Green.	22569 (04-08-21)
To Buy Green is to Know Green.	22570 (04-22-21)
Universal Waste Management: Waste Bulbs and Lamps Disposal Reminder.	22567 (03-11-21)
Universal Waste Management: Waste Bulbs and Lamps Disposal Reminder.	22579 (08-26-21)
Used Battery Disposal	22573 (06-03-21)
Used Battery Handling, Storage, and Disposal	22580 (09-09-21)
USPS Celebrates Earth Day 2021: Working for a Sustainable Future.	22569 (04-08-21)
USPS Energy and Water Use: Trending in the Right Direction	22569 (04-08-21)
USPS Stormwater Policy Reminder: Vehicle Washing	22575 (07-01-21)
USPS Teams Up with How2Recycle	22569 (04-08-21)
What to Expect During a Water Quality Site Visit	22571 (05-06-21)

-U-

UPDATES

Update: Stamp Announcement 21-03: Brush Rabbit Stamp	22564 (01-28-21)
Update: Stamp Announcement 21-04: Castillo de San Marcos Stamp	22564 (01-28-21)
Update: Stamp Announcement 21-06: Lunar New Year — Year of the Ox Stamp	22564 (01-28-21)
Update: Stamp Announcement 21-07: Chien-Shiung Wu Stamp	22563 (01-14-21)
Update: Stamp Announcement 22-01: Blueberries Stamp	22587 (12-16-21)
Update: Stamp Announcement 22-03: Love 2022 Stamps.	22587 (12-16-21)

USPS.COM

Priority Mail Express Cold Chain Packaging Available on USPS.com	22581 (09-23-21)
Priority Mail Shipping Service for Expedited Packaging Supplies Available on USPS.com	22581 (09-23-21)

U.S. POSTAL INSPECTION SERVICE

Do You Really Know Who is Calling? Beware of Impostors	22577 (07-29-21)
Honor Those Who Have Served by Being Informed About Scams Targeting Veterans	22584 (11-04-21)
Protect Yourself from Money Mule Scams	22566 (02-25-21)
Scammers are Targeting Veterans – Help Protect Those Who Protected Us	22572 (05-20-21)
Watch Out for Holiday Scams	22587 (12-16-21)



475 L'ENFANT PLAZA SW
WASHINGTON DC 20260-5540

First-Class Mail
Postage & Fees Paid
USPS
Permit No. G-10

Set Your Imagination Free with
**Message Monsters
Forever® Stamps**



ON SALE NATIONWIDE:
SEPTEMBER 24, 2021

Sold as a full pane.

