

Postal Bulletin

Published Since March 4, 1880

June 16, 2022

PB 22600

Humans, Helpers, **HEROES**

See page 3



Shonda Lemon
Letter Carrier
Chicago, IL, Post Office

Contents

COVER STORY

Humans, Helpers, Heroes 3

POLICIES, PROCEDURES, AND FORMS UPDATES

Manuals

DMM Revision: Special Handling – Fragile Discontinued . . . 4

IMM Revision: Update to U.S. Sanctions for Belarus and Russia. 6

IMM Revision: Individual Country Listing for Australia 8

IMM Revision: Individual Country Listing for Kazakhstan . . . 8

Publications

Publication 52 Revision: Required Hazardous Materials Separations 9

ORGANIZATION INFORMATION

Address Management

Post Office Changes 13

Human Resources

Join Us for the Virtual Benefits and Retirement Fair 13

Information Security

Creating a Culture of Cybersecurity 35

CyberSafe Assessment and Authorization: FY 22 Courses Due August 15 35

Organization Development

Postal Pulse Survey: How Is the Postal Service Delivering for You? 36

Stamp Services

Stamp Announcement 22-24: Nancy Reagan Stamp 37

Stamp Announcement 22-25: Pete Seeger Stamp 39

Pictorial Postmarks Announcement 41

How to Order the First-Day-of-Issue Digital Color or Traditional Postmarks 43

PULL-OUT INFORMATION

Fraud

Invalid USPS Corporate Account Numbers 15

Missing, Lost, or Stolen U.S. Money Order Forms 17

Missing, Lost, or Stolen Canadian Money Order Forms 23

Verifying U.S. Postal Service Money Orders 25

Counterfeit Canadian Money Order Forms 25

Toll-Free Number Available to Verify Canadian Money Orders 25

Other Information

Overseas Military/Diplomatic Mail 27

Freely Associated States Restrictions 34

POSTAL BULLETIN 2021 ANNUAL INDEX

2021 Annual Index PB 22589 (1-13-22)

Find the latest in mail and delivery information
and services offered by U.S. Postal®
in the *Postal Bulletin* at
about.usps.com/postal-bulletin

Mail Moment®

Cover Story

Humans, Helpers, Heroes

Letter Carrier Shonda Lemon was making deliveries in a Chicago neighborhood when she grew concerned about an 89-year-old customer, Helen Iwanski, whose mail was piling up.

Lemon contacted police and asked them to check on Iwanski, who was found in dire need of medical attention after falling several days earlier. The customer was rushed to a hospital.

When police called Lemon to tell her Iwanski was alive, “I was just so overwhelmed, I cried,” she later told CNN, one of many U.S. and international media outlets that covered the story. The woman’s family was grateful for the Postal Service™ employee’s attentiveness.

“She really does look out for people and cares about them,” a niece said.

Lemon, who fondly recalled mutual friendly gestures such as wrapping rubber bands around Iwanski’s mail so the customer could easily grip it and finding pieces of candy attached to outgoing mail for Lemon to pick up, said she was eager to greet Iwanski upon her discharge from a physical rehabilitation facility.

“Each person has an intricate part of your life,” Lemon said, “and you never know how important they’ll be.” The letter carrier also received a plaque and certificate from the Chicago Police Department in appreciation for her lifesaving actions.

Lemon is one of several thousand employees who have been recognized through the Postmaster General (PMG) Heroes’ Program. These men and women have gone above and beyond the call of duty in a variety of situations, such as assisting lost children, getting help for sick or injured customers, spotting fires, and more.

Now in its nineteenth year, the program is based on a simple idea: Postal Service employees know the habits of their customers and the rhythms of their communities and are often the first to notify emergency personnel and render aid when something is wrong.

Employees must be nominated for the PMG Hero Award. Corporate Communications reviews nominations for accuracy, then sends them to the Inspection Service and the Office of Inspector General for approval. Following approval, each nominee receives a commendation letter from Postmaster General Louis DeJoy. Honorees are also featured in “Heroes’ Corner” on the Postal Service’s daily employee news site, *Link*.

To nominate an employee, complete PS Form 400, *Corporate Communications PMG Hero Nomination*, and email it to PMG_HeroNominations@usps.gov. To download or print the form, go to usps.link/heroes, where you can also find the “Heroes’ Corner” archives and read more stories about heroic employees.

— *Communications Content and Strategy*,
Corporate Communications, 6-16-22

Policies, Procedures, and Forms Updates

Manuals

DMM Revision: Special Handling – Fragile Discontinued

Effective July 10, 2022, the Postal Service™ will revise *Mailing Standards of the United States Postal Service, Domestic Mail Manual (DMM)*, in various sections, to reflect the Postal Service's decision to discontinue the Special Handling – Fragile extra service. The decision to discontinue Special Handling – Fragile will not affect live animals tendered to the Postal Service for shipping as provided in Publication 52, *Hazardous, Restricted, and Perishable Mail*.

In addition, the Postal Service is revising the applicable Quick Service Guides (QSG), Notice 123 – *Price List*, and Publication 52 to reflect this standard.

The Postal Service believes this standard, which is effective July 10, 2022, will provide customers with a more efficient mailing experience.

Mailing Standards of the United States Postal Service, Domestic Mail Manual (DMM)

* * * * *

500 Additional Mailing Services

503 Extra Services

1.0 Basic Standards for All Extra Services

* * * * *

1.4 Eligibility for Extra Services

* * * * *

1.4.1 Eligibility – Domestic Mail

* * * * *

Exhibit 1.4.1 Eligibility – Domestic Mail

* * * * *

[In the “ADDITIONAL COMBINED EXTRA SERVICES” column, delete “Special Handling – Fragile” from the “EXTRA SERVICE” entries for “Insurance,” “Certificate of Mailing,” “Certificate of Bulk Mailing,” “Return Receipt,” “Signature Confirmation,” “Signature Confirmation Restricted Delivery,” and “Collect on Delivery.”]

* * * * *

[In the “EXTRA SERVICES” column, delete the “Special Handling – Fragile” entry in its entirety.]

* * * * *

1.4.2 Eligibility – Other Domestic Mail

* * * * *

Exhibit 1.4.2 Eligibility – Other Domestic Mail

* * * * *

[Delete the “Special Handling – Fragile” entry in its entirety.]

* * * * *

10.0 Special Handling

[Delete section 10.0 in its entirety.]

* * * * *

507 Mailer Services

* * * * *

1.0 Treatment of Mail

* * * * *

1.3 Directory Service

[Revise the introductory text and item a. to read as follows:]

USPS letter carrier offices provide directory service for the types of mail listed below that have an insufficient address or cannot be delivered at the address given (USPS does not compile a directory of any kind):

- a. Mail with extra services (certified, COD [excluding COD Hold For Pickup mailpieces], registered).

* * * * *

1.4 Basic Treatment

* * * * *

1.4.5 Extra Services

* * * * *

[Delete item c. in its entirety and renumber current item d. as item c.]

* * * * *

2.0 Forwarding

* * * * *

2.3 Postage for Forwarding

* * * * *

2.3.7 Extra Services

[Revise the text of 2.3.7 to read as follows:]

Certified, collect on delivery (COD) (excluding COD Hold For Pickup mailpieces), USPS Tracking, insured, registered, Signature Confirmation, and Adult Signature mail is for-

warded to a domestic address only without additional extra service fees, subject to the applicable postage charge.

* * * * *

600 Basic Standards for All Mailing Standards

* * * * *

604 Postage Payment Methods and Refunds

1.0 Stamps

* * * * *

1.3 Postage Stamps Invalid for Use

* * * * *

[Revise the text of item a. to read as follows:]

- a. Postage due, special delivery, and Certified Mail stamps.

* * * * *

4.0 Postage Meters and PC Postage Products (“Postage Evidencing Systems”)

* * * * *

4.6 Mailings

4.6.1 Mailing Date Format

* * * * *

[Revise the text of 4.6.1a(2) to read as follows:]

- 2. All mailpieces with Insured Mail or COD service.

* * * * *

9.0 Exchanges and Refunds

* * * * *

9.2 Postage and Fee Refunds

* * * * *

9.2.3 Full Refund

[Revise the introductory text to read as follows:]

A full refund (100 percent) may be made if:

* * * * *

[Revise the text of item e. to read as follows:]

- e. Fees are paid for Certified Mail services, USPS Tracking, or USPS Signature Services, and the mailer of the article does not receive the extra service for which the fee is paid.

* * * * *

700 Special Standards

703 Nonprofit USPS Marketing Mail and Other Unique Eligibility

* * * * *

2.0 Overseas Military and Diplomatic Post Office Mail

* * * * *

2.5 Parcel Airlift (PAL)

* * * * *

2.5.5 Additional Services

* * * * *

[Delete item e. in its entirety.]

* * * * *

3.0 Department of State Mail

* * * * *

3.2 Conditions for Authorized Mail

* * * * *

3.2.6 Extra Services

* * * * *

[Delete item e. in its entirety and renumber current item f. as item e.]

* * * * *

9.0 Mixed Classes

* * * * *

9.13 Extra Services for Mixed Classes

[Delete 9.13.1 in its entirety and renumber current items 9.13.2 and 9.13.3 as 9.13.1 and 9.13.2.]

* * * * *

705 Advanced Preparation and Special Postage Payment Systems

* * * * *

18.0 Priority Mail Express Open and Distribute and Priority Mail Open and Distribute

* * * * *

18.3 Additional Standards for Priority Mail Express Open and Distribute

* * * * *

18.3.2 Extra Services

[Revise the introductory text and items a. and b. to read as follows:]

No extra services will be added to the Priority Mail Express segment of a Priority Mail Express Open and Distribute shipment, and the following extra services may be added for the enclosed mail:

- a. First-Class Mail pieces may be sent with Certified Mail service or, for parcels only, USPS Tracking or Signature Confirmation service.

- b. Priority Mail pieces may be sent with Certified Mail service, USPS Tracking, or Signature Confirmation service.

* * * * *

[Revise the text of item d. to read as follows:]

- d. Parcel Select, USPS Retail Ground and Package Services mail may be sent with, for parcels only, USPS Tracking or Signature Confirmation service.

18.4 Additional Standards for Priority Mail Open and Distribute

* * * * *

18.4.2 Extra Services

[Revise the last sentence of the introductory text and item a. to read as follows:]

***Only the following services may be added for mail in the enclosed container:

- a. First-Class Mail pieces may be sent with Certified Mail service or, for parcels only, USPS Tracking or Signature Confirmation service.

* * * * *

[Revise the text of item c. to read as follows:]

- c. Parcel Select and Package Services mail may be sent with, for parcels only, USPS Tracking or Signature Confirmation service.

* * * * *

IMM Revision: Update to U.S. Sanctions for Belarus and Russia

The Postal Service™ is revising *Mailing Standards of the United States Postal Service*, International Mail Manual (IMM) in Chapter 5 and in the Individual Country Listings for Belarus and Russia. These revisions update information based on recent U.S. government sanctions that regard export, re-export, or transfer (in country) of “luxury goods” to Belarus and Russia and for which the Bureau of Industry and Security (BIS) requires a license and an Internal Transaction Number (ITN).

For purposes of the new license requirements, a “luxury good” refers to any item that is identified under 15 Code of Federal Regulations (15 CFR) § 746.10(a)(1) of the Export Administration Regulations (EAR).

Although these revisions will be published in the next edition of the online IMM, the standards are effective immediately.

Mailing Standards of the United States Postal Service, International Mail Manual (IMM)

* * * * *

Index and Appendices

* * * * *

Index

* * * * *

E

* * * * *

extra services, 503

[Under the “extra services” entry, delete the line item “Special Handling, 503.10.0” in its entirety.]

* * * * *

S

* * * * *

[Delete the entry for “special handling, 503.10.0” in its entirety.]

* * * * *

The Postal Service will incorporate these revisions into the next edition of the online DMM, which is available via Postal Explorer® at pe.usps.com.

— Product Classification,
Product Solutions, 6-16-22

5 Nonpostal Export Regulations

* * * * *

530 Commodities and Technical Data

* * * * *

[Add part 533 to read as follows (renumbering current 533 and 534 as 534 and 535, respectively):]

533 Luxury Goods

In alignment with U.S. government sanctions and the Bureau of Industry and Security, “luxury goods” destined to Belarus and Russia require a license and an Internal Transaction Number (ITN) (see IMM 524 for additional information). For purposes of the new license requirements, a “luxury good” refers to any item that is identified under new § 746.10(a)(1) of the Export Administration Regulations (EAR). See Exhibit 533 for a list of luxury goods destined to Belarus and Russia that require a license and an ITN. No exemptions are allowed.

Exhibit 533

Luxury goods requiring a license and ITN:

Antiques more than 100 years old	Lead crystal glassware
Artist brushes and similar brushes for cosmetics	Leather luggage, handbags, and other bags
Artwork more than 100 years old ¹	Lifejackets and lifebelts
Banknotes, check forms, and stocks	Mink and other furs
Blankets and traveling rugs	Plastic, wood, ceramic, and metal statuettes
Camping equipment ²	Silk fabrics
Ceramics ³	Specimens of humans, animals, and plants
Clothing ⁴	Sporting racquet strings and plastic gloves
Coins more than 100 years old	Stamp collections
Cosmetics ⁵	Tobacco products
Footwear valued at \$1,000 or more per item	Underwater breathing devices
Fountain pens and other pens	Unused postage
Gold and non-gold coins	Worked ivory, bone, coral, and molded or carved wax
Headgear valued at \$1,000 or more per item	Woven tapestry and textile wall coverings
Iron and steel plate with precious metals	Wrist watches and watchbands of precious metals
Jewelry ⁶	

- 1 Including paintings, drawings, pastels, collages, mosaics, and other artwork.
- 2 Including tents and camping goods of textile material.
- 3 Including kitchenware, china, and household articles.
- 4 Including sweaters, vests, jackets, trousers, athletic clothing, ski suits, swimwear, blouses, shirts, handkerchiefs, shawls, scarves, mufflers, ties, and cravats.
- 5 Including perfumes, make-up, and powder puffs/pads used to apply cosmetics.
- 6 Including pearls, diamonds, precious and semi-precious stones, and gold and silver jewelry.

Notes: The items in Exhibit 533 reflect the BIS license requirements as of June 6, 2022. For the latest requirements, the mailer is responsible for consulting the current, authoritative provisions in the applicable BIS rules, which are available at bis.doc.gov/index.php/regulations/export-administration-regulations-ear (click on the link for “Part 746”). For up-to-date BIS license requirements, see the BIS guide, “Resources on Export Controls Implemented in Response to Russia’s Invasion of Ukraine” at bis.doc.gov/index.php/policy-guidance/country-guidance/russia-belarus. Also, the items in Exhibit 533 do not imply mailability — other rules or regulations may render any item

non-mailable. For prohibited and restricted items, see the Individual Country Listings for Belarus and Russia, as well as Publication 52, *Hazardous, Restricted, and Perishable Mail*.

* * * * *

534 Additional Standards

* * * * *

534.2 Mailer and USPS Responsibilities for Completing and Processing Forms

534.22 USPS Responsibilities

[Revise the text to read as follows (changing the cross reference):]

Postal Service personnel must verify that the submitted form is complete and in accordance with 534.21.

* * * * *

Individual Country Listings

* * * * *

Belarus

Country Conditions for Mailing

[Before “Prohibitions,” add a paragraph to read as follows:]

In alignment with U.S. government sanctions and the Bureau of Industry and Security, “luxury goods” destined to Belarus require a license and an Internal Transaction Number (ITN). For a list of luxury goods, see Exhibit 533. No exemptions are allowed.

* * * * *

Russia

Country Conditions for Mailing

[Before “Prohibitions,” add a paragraph to read as follows:]

In alignment with U.S. government sanctions and the Bureau of Industry and Security, “luxury goods” destined to Russia require a license and an Internal Transaction Number (ITN). For a list of luxury goods, see Exhibit 533. No exemptions are allowed.

* * * * *

The Postal Service will incorporate these revisions into the next edition of the online IMM, which is available via Postal Explorer® at pe.usps.com.

IMM Revision: Individual Country Listing for Australia

Effective June 16, 2022, the Postal Service™ is revising the Individual Country Listing for Australia in *Mailing Standards of the United States Postal Service*, International Mail Manual (IMM) to note an additional phytosanitary certificate requirement for certain plant products to safeguard against the entry, establishment, and spread of the khapra beetle (*Trogoderma granarium*) in Australia.

This revision is based on a formal request that Australia Post (the designated postal operator of Australia) made through the Universal Postal Union via *International Bureau Circular* 63, dated April 25, 2022.

Mailing Standards of the United States Postal Service, International Mail Manual (IMM)

* * * * *

Individual Country Listings

* * * * *

Australia

Country Conditions for Mailing

* * * * *

Restrictions

* * * * *

[Add an entry in alphabetical order to read as follows:]

Other-risk plant products for sowing — such as seeds, nuts, green coffee beans, dried fruit, vegetables, herbs, and spices — must be accompanied by a phytosanitary certificate from the Australian government’s Department of Agriculture, Water, and the Environment (AWE) that includes the following additional declaration: “Representative samples were inspected and found free from evidence of any species of *Trogoderma* (whether live, dead, or exuviae) in Australia’s list of *Trogoderma* species of biosecurity concern.” This requirement applies to items arriving via all mail classes, including EMS. Additional information is available at awe.gov.au/biosecurity-trade/pests-diseases-weeds/plant/khapra-beetle/urgent-actions.

* * * * *

Although effective June 16, 2022, the Postal Service will incorporate this revision into the next edition of the online IMM, which is available via Postal Explorer® at pe.usps.com.

— Product Classification,
Product Solutions, 6-16-22

IMM Revision: Individual Country Listing for Kazakhstan

Effective June 16, 2022, the Postal Service™ is revising the Individual Country Listing for Kazakhstan in *Mailing Standards of the United States Postal Service*, International Mail Manual (IMM) to reflect a revision to the observation regarding limits for the duty-free import of goods.

This revision is based on a formal request that Kazpost JSC (the designated postal operator of Kazakhstan) made through the Universal Postal Union via *International Bureau Circular* 60, dated April 25, 2022.

Mailing Standards of the United States Postal Service, International Mail Manual (IMM)

* * * * *

Individual Country Listings

* * * * *

Kazakhstan

Country Conditions for Mailing

* * * * *

Observations

* * * * *

[Revise the first entry to read as follows:]

- For postal items destined to a private individual within a given calendar month, the total duty-free value limit and weight import limit are as follows:
 - From March 31, 2022, until September 30, 2022: 1,000 EUR and 31 kg (68 pounds), respectively. Customs duties apply as follows: the greater fee of either 15 percent of the amount exceeding 1,000 EUR or at least 2 EUR per kg of the weight exceeding 31 kg (68 pounds).
 - Starting October 1, 2022: 200 EUR and 31 kg (68 pounds), respectively. Customs duties will apply as follows: the greater fee of either 15 percent of the amount exceeding 200 EUR or at least 2 EUR per kg of the weight exceeding 31 kg (68 pounds).

* * * * *

Although effective June 16, 2022, the Postal Service will incorporate this revision into the next edition of the online IMM, which is available via Postal Explorer® at pe.usps.com.

— Product Classification,
Product Solutions, 6-16-22

Publications

Publication 52 Revision: Required Hazardous Materials Separations

Effective June 16, 2022, the Postal Service™ is revising Publication 52, *Hazardous, Restricted, and Perishable Mail* (Pub 52), to incorporate new requirements for mailers to separate, into identifiable containers, all hazardous material (HAZMAT) requiring hazardous marks or labels from other mail when tendering to the Postal Service. The Postal Service is also adopting related standard operating procedures for the Postal Service’s acceptance, dispatch, and mail processing personnel to maintain the integrity of HAZMAT separation.

Additionally, the Postal Service is revising Pub 52 to reflect new Postal Service requirements that pre-owned, damaged, or defective electronic devices (such as cell phones, laptops, tablets, cameras, etc.) packaged with or containing lithium batteries be mailed only via surface transportation (USPS Retail Ground®, Parcel Select®, Parcel Return Service, or Ground Return Service) and bear specified markings.

Although the Postal Service will not publish these revisions in Publication 52 until a future edition, the standards are effective immediately.

Publication 52, *Hazardous, Restricted, and Perishable Mail*

* * * * *

2 General Guidelines

* * * * *

[Revise the title of subchapter 25 to read as follows:]

25 Basic Guidelines for Postal Service Personnel

251 Guidelines for Acceptance Personnel

[Revise the text of 251 to read as follows:]

Postal Service personnel may not open mail sealed against inspection except under the circumstances described in ASM 274. Accordingly, knowledge of the content of such mail may be obtained directly from the mailer (e.g., a mailer may ask questions about mailing requirements or mark the outside of the mailpiece to indicate the contents) or indirectly through leakage or other escape of the contents. Subject to the applicable restrictions, acceptance personnel must:

- a. Determine the mailability of all hazardous materials, perishable matter, or otherwise restricted matter offered for mailing at a retail unit or business mail entry unit (BMEU). This process must include a thorough inspection of all sides of the mailpiece for evidence of hazardous materials (e.g., markings). At retail units, mailers must be asked the question: “Does this

parcel contain anything fragile, liquid, perishable, or potentially hazardous, including lithium batteries and perfume?”

- b. If the contents are mailable, determine the specific quantity limitations, labeling, and packaging requirements that apply.
- c. With the exception of mail entered at a Destination Delivery Unit (DDU), Destination Sectional Center Facility (DSCF), or Destination Network Distribution Center (DNDC), verify that all mailpieces containing mailable hazardous materials are presented separately from mailpieces not containing hazardous materials.
- d. Refuse (as permitted in POM 139) to accept any material that does not meet the applicable requirements for mailing and refer the circumstances to the local postmaster or PCSC for a mailability ruling under 213 or 215, as appropriate.
- e. If a mailpiece containing a diagnostic (clinical) specimen is in a sack or tub, PS Tag 44 must be attached to ensure that the sack will be emptied at the processing point.
- f. With the exception of mail entered at a DDU, DSCF, or DNDC, ensure that mailpieces containing hazardous materials remain separated from other mailpieces and are placed into labeled containers further separated by transportation type (see 327.1a and 327.1b).
- g. See 253 for guidance regarding hazardous materials found in lobby drops or retail collection boxes.

See Chapter 7 for guidelines that Postal Service acceptance personnel must follow when handling hazardous materials, restricted matter, or perishable matter to be transported by air.

252 Guidelines for Dispatch Personnel

* * * * *

[Add new item b. to read as follows and renumber current item b. as item c.:]

- b. Ensure that all mailpieces with a hazardous-materials mark or label are separated from all other mail and are placed into labeled containers further separated by transportation type (see 327.1a and 327.1b).

* * * * *

[In renumbered item c., revise bullet (5) to read as follows:]

- (5) If the mailpiece contains a material believed to be non-mailable, remove it from the mailstream and treat it in accordance with POM 139.117-118, as appropriate.

* * * * *

[Add new part 253 to read as follows:]

253 Guidelines for Delivery and Collection Personnel

Delivery and collection personnel must follow these procedures when delivering and collecting mail:

- a. Conduct a thorough examination of all sides of the mailpiece for hazardous material labels and markings or any nonmailable hazardous characteristics (e.g., prohibited marks or labels). If the mailpiece is nonmailable, leaking or stained, do not collect it; notify the customer, if present, and contact a supervisor.
- b. Ensure that mailable hazardous materials are separate from all other mail upon loading on the delivery and collection personnel’s vehicle and that mailable hazardous materials remain separated at all times.

* * * * *

3 Hazardous Materials

* * * * *

32 General

* * * * *

327 Transportation Requirements

* * * * *

327.1 General

* * * * *

[Revise item b. to read as follows:]

- b. *Surface Transportation.* All mailable hazardous materials eligible to be sent as USPS Marketing Mail, USPS Retail Ground, Parcel Select, or Parcel Return Service must be prepared under the requirements that apply to surface transportation. A mailpiece containing mailable hazardous material with postage paid at USPS Marketing Mail, USPS Retail Ground, Parcel Select, or Package Return Service prices must not, under any circumstance, be transported on air transportation.

327.2 Air Transportation Prohibitions

* * * * *

[Add new item g. to read as follows, and renumber current item g. as item h.:]

- g. Pre-owned, damaged, or defective electronic devices containing or packaged with lithium batteries (see 349.12e).

* * * * *

[Add new part 329 to read as follows:]

329 Presentation of Hazardous-Materials Mailings

With the exception of mail entered at a DDU, DSCF, or DNDC, each mailer of mailable hazardous materials requiring a label or marking must:

- a. Present such mailpieces separately from any mailpieces not containing hazardous materials. Where mailpieces are tendered in containers, pallets, or other mail transport equipment (see Handbook PO-502, *Mail Transport Equipment*), hazardous-materials mailpieces must be presented in a separate receptacle from non-hazardous-materials mailpieces.
- b. Clearly mark an exterior side of all receptacles containing hazardous-materials mailpieces as “HAZMAT.”

* * * * *

34 Mailability by Hazard Class

* * * * *

349 Miscellaneous Hazardous Materials (Hazard Class 9)

* * * * *

349.1 Definition

* * * * *

349.12 Lithium Battery — Definitions

* * * * *

[Add new item e. to read as follows:]

- e. *Pre-owned, damaged, or defective electronic device* means an electronic device containing or packaged with one or more lithium cells or batteries and that the electronic device:

- (1) Is not new and contained in new, unopened packaging; and/or
- (2) Has some form of damage or defect.

349.2 Mailability

* * * * *

349.21 Nonmailable Class 9 Materials

* * * * *

[Add new items g. and h. to read as follows:]

- g. Damaged, defective, or recalled batteries unless approved by the director, Product Classification (see 214 for address).

- h. All pre-owned, damaged, or defective electronic devices in international mail or domestic air transportation.

* * * * *

Exhibit 349.222

Domestic Lithium Battery Mailability

[Add new footnote “1” reference to the column title “Air Transportation,” revise the footnote reference to “2” in column title “Mailpiece Limitations,” add new footnote 1 at the bottom of the table, renumber current footnote entries 1 through 7 as 2 through 8, revise the footnote references in the row titles to read as follows, and the title in the last row to read as follows:]

	Surface Transportation	Air Transportation ¹	Mailpiece Limitations ²
Lithium Metal or Lithium Alloy Batteries^{3,4}	*	*	*
Lithium-ion or Lithium Polymer Batteries^{5,6}	*	*	*
Very Small Lithium Metal or Lithium-ion Batteries^{7,8}	*	*	*
Damaged, Defective, or Recalled Batteries	*	*	*

1. Pre-owned, damaged, or defective electronic devices are prohibited from air transportation.

* * *

6 International Mail

* * *

62 Hazardous Materials: International Mail

* * *

622 Mailable Hazardous Materials

* * *

622.5 Lithium and Lithium-ion Cells and Batteries – General

[Revise the first paragraph of 622.5 to read as follows:]

Only lithium batteries under 622.51 and 622.52 that are properly installed in the equipment they operate may be sent internationally or to and from an APO, FPO, or DPO location (subject to the conditions prescribed by the Department of Defense listed in *Overseas Military/Diplomatic Mail* in the *Postal Bulletin*). Damaged, defective, or recalled lithium batteries and pre-owned, damaged, or defective electronic devices containing or packaged with lithium batteries are prohibited and must not be mailed internationally or to and from APO, FPO, or DPO locations under any circumstances (see 349.21).

* * *

Exhibit 622.5

International Lithium Battery Mailability

[Add new footnote reference “2” to the column title “International APO/FPO/DPO,” revise the footnote reference to “3” in the column title “Mailpiece Battery Limit,” add new footnote 2 text at the bottom of the table to read as follows, renumber current footnote entries 2 through 8 as 3 through 9, and revise the footnote references in the row titles to read as follows:]

	International APO/FPO/DPO ^{1,2}	Mailpiece Battery Limit ³
Lithium Metal or Lithium Alloy Batteries^{4,5}	*	*
Lithium-ion or Lithium Polymer Batteries^{6,7}	*	*
Very Small Lithium Metal or Lithium-ion Batteries^{8,9}	*	*

2. Damaged, defective, or recalled lithium batteries and pre-owned, damaged, or defective electronic devices containing or packaged with lithium batteries are prohibited and must not be mailed internationally or to and from APO, FPO, or DPO locations under any circumstances.

* * *

623 Nonmailable Hazardous Materials

* * *

[Add new items m. and n. to read as follows:]

- m. All damaged, defective, or recalled lithium batteries (see 349.21).
- n. All pre-owned, damaged, or defective electronic devices containing or packaged with lithium batteries (see 349.21).

Appendix C

USPS Packaging Instructions for Mailable Hazardous Materials

* * *

USPS Packaging Instruction 9D

Lithium Metal and Lithium-Ion Cells and Batteries – Domestic

[Revise the first paragraph to read as follows:]

Except under 349.21, lithium metal (non-rechargeable) cells and batteries and lithium-ion (rechargeable) cells and batteries are mailable in limited quantities domestically via air or surface transportation when they are installed in or packed with the equipment they are intended to operate. Unless otherwise excepted, lithium metal and lithium-ion batteries (without equipment) are mailable in limited quantities domestically via surface transportation only. Lithium metal and lithium-ion batteries installed in or packed with

pre-owned, damaged, or defective electronic devices meeting all mailability requirements in 349 are mailable via surface transportation only.

* * * * *

Mailability

[Revise the text of the first bullet to read as follows:]

- Lithium metal and lithium-ion cells and batteries *installed in or packed with* equipment (except for pre-owned, damaged, or defective electronic devices) are mailable via air or surface transportation.

* * * * *

[Add new fourth bullet to read as follows:]

- Pre-owned, damaged, or defective electronic devices containing or packaged with lithium batteries (see 349.12e) must be mailed via domestic surface transportation only, provided they meet eligibility requirements in accordance with 349.

* * * * *

Markings

[Revise the first main bullet to read as follows:]

- **Lithium metal** batteries properly *installed in* the equipment they are intended to operate (including pre-owned, damaged, or defective electronic devices):

* * * * *

[Revise the second main bullet to read as follows:]

- **Lithium metal** batteries *packed with* the equipment they are intended to operate (including pre-owned, damaged, or defective electronic devices):

* * * * *

[Revise the fourth main bullet to read as follows:]

- **Lithium-ion** batteries properly *installed in* the equipment they are intended to operate (including pre-owned, damaged, or defective electronic devices):

* * * * *

[Revise the fifth main bullet to read as follows:]

- **Lithium-ion** batteries *packed with* the equipment they are intended to operate (including pre-owned, damaged, or defective electronic devices):

* * * * *

[Add new bullet at end of section to read as follows:]

- **Pre-owned, damaged, or defective electronic devices:** In addition to any other applicable marking requirements listed above, packages containing pre-owned, damaged, or defective electronic devices containing or packaged with lithium batteries must be marked with the text “Restricted Electronic Device” and “Surface Transportation Only” on the address side of the package (see 221.1 and 325.1).

* * * * *

USPS Packaging Instruction 9E

Lithium Metal and Lithium-ion Cells and Batteries — International and APO/FPO/DPO

* * * * *

Mailability

* * * * *

[Add new third and fourth bullets to read as follows:]

- Pre-owned, damaged, and defective electronic devices containing or packaged with lithium batteries are prohibited (see 623).
- Lithium batteries that are packed with equipment, lithium batteries sent separately from equipment, or lithium batteries installed in equipment they intend to operate that are damaged, defective, or recalled are prohibited (see 623).

* * * * *

The Postal Service will incorporate these revisions into a future edition of online Publication 52, which is available via Postal Explorer® at pe.usps.com.

— Product Classification,
Product Solutions, 6-16-22

Organization Information

Address Management

Post Office Changes

The table shown here includes Post Offices that have been suspended for years. Customers in these communities are being served by nearby offices. The listings in this table represent the administrative action of the Postal Service™ officially closing these offices.

Old/ New	Finance No.	ZIP Code	State	P.O. Name	County/ Parish	Station/ Branch/Unit	Unit Type	Effective Date	Comments
Old New	05-7140 05-7824	93262 93262	CA CA	Sequoia National Park Three Rivers	Tulare Tulare	Main Office Sequoia National Park	Post Office Place Name	12/27/2013 05/13/2022	Post Office™ discontinued. Retain ZIP Code™. Establish a Place Name. Continue to use Sequoia National Park, CA 93262 as the last line of address.
Old New	30-6945 30-3900	69041 69041	NE NE	Parks Haigler	Dundy Dundy	Main Office Parks	Post Office Place Name	07/16/2011 05/13/2022	Post Office discontinued. Retain ZIP Code. Establish a Place Name. Continue to use Parks, NE 69041 as the last line of address.
Old New	34-2772 34-2394	87531 87531	NM NM	Embudo Dixon	Rio Arriba Rio Arriba	Main Office Embudo	Post Office Place Name	10/01/2017 05/13/2022	Post Office discontinued. Retain ZIP Code. Establish a Place Name. Continue to use Embudo, NM 87531 as the last line of address.
Old New	46-1710 46-4914	57432 57432	SD SD	Claremont Langford	Brown Brown	Main Office Claremont	Post Office Place Name	12/30/2008 05/13/2022	Post Office discontinued. Retain ZIP Code. Establish a Place Name. Continue to use Claremont, SD 57432 as the last line of address.

— Address Management, Addressing and Geospatial Technology, 6-16-22

Human Resources

Join Us for the Virtual Benefits and Retirement Fair

Please mark your calendars and join us for *Investing in You 2022: Benefits, Retirement, and More*. This first annual benefits fair hosted by the USPS® Benefits and Wellness team provides Postal Service™ employees with the opportunity to learn about all their available benefits. Whether you are newly hired, middle of your career, or ready to retire, this event is for you.

Employees can get information about these programs:

- Benefits programs, including health and life insurance.
- Retirement planning and counseling.
- CHECKBOOK's Guide to Health Plans for Federal Employees.
- Thrift Savings Plan.
- Medicare presentation.
- Social Security presentation.
- Employee Assistance Program.
- University school partnerships.
- Career development resources.

- Employee deals.
- Human Resources Shared Service Center representatives.
- Benefits and Wellness representatives.

The fair will be held virtually on the following dates:

- June 28 from 9:00 A.M. – 5:00 P.M. EDT.
- June 29 from 11:00 A.M. – 7:00 P.M. EDT.
- June 30 from 1:00 P.M. – 9:00 P.M. EDT.

There will be live and on-demand presentations, live chats, and Q&A sessions with experts. To register, visit the fair website at uspsinvestinginyou2022.vfairs.com.

Participation is voluntary. Non-exempt employees may only participate off-the-clock or during authorized breaks.

For more information about the benefits fair, send an email to the USPS Benefits and Wellness team at benefit-sandwellness@usps.gov.

— Benefits and Wellness, Human Resources, 6-16-22



Investing in You 2022: **Benefits, Retirement, and More** Summer Virtual Fair



Please mark your calendars and join us for **Investing in You 2022 – Benefits, Retirement, and More!** This is the 1st annual benefits fair hosted by the Benefits and Wellness Team and provides an opportunity to learn about all benefits available to you as a Postal employee. Whether you are newly hired, middle of your career, or ready to retire, this event is for you!

Investing in You 2022 will have information on the following:

- Benefits Programs – including Health and Life Insurance
- Retirement (Programs) Planning and Counseling
- CHECKBOOK's Guide to Health Plans for Federal Employees
- Thrift Savings Plan (TSP)
- Medicare Presentation
- Social Security Presentation
- Employee Assistance Program (EAP)
- University School Partnerships
- Career Development Resources
- Employee Deals
- Human Resources Shared Service Center representatives (HRSSC)
- Benefits and Wellness representatives

The fair will be held virtually on the following dates:

June 28 th	9 a.m. – 5 p.m. EDT
June 29 th	11 a.m. – 7 p.m. EDT
June 30 th	1 p.m. – 9 p.m. EDT



There will be live and on-demand presentations, live chats, and Q&A sessions with experts. Visit <https://uspsinvestinginyou2022.vfairs.com/> to register. Participation is voluntary. Non-exempt employees may only participate off the clock or during authorized breaks.

You can access the website 24/7.

© 2022. USPS® All Rights Reserved.

Pull-Out Information

Fraud

Invalid USPS Corporate Account Numbers

Provide this listing to Contract Postal Units and acceptance clerks in non-POS locations without intranet access to validate a USPS Corporate Account (USPSCA) number online. For all other locations, online USPSCA validation is preferred. This list supersedes all previous notices, which you must recycle.

Acceptance clerks must not accept Priority Mail Express® shipments bearing an invalid USPSCA number in the “Payment by Account” or “Agreement Number” section of the label or form.

Note: The first 6 digits of a 9-digit Custom Designed Service and Next Day Pickup Agreement make up the Corporate Account Number.

008312	037114	096468	104644	192315	220344	311691	441456	479601	666370	857001	931682	995530
009555	038211	097862	107260	192409	220561	314223	441773	483234	681002	871519	931900	995792
009664	038477	098774	109740	198020	220723	329001	443068	483696	747001	900020	932799	997131
015504	054025	100248	112605	200577	221275	330235	450120	490275	750679	901720	948433	997152
018159	058077	100546	113634	200892	221522	331892	452275	490695	750822	901921	953267	
019246	078877	100641	115028	201001	222058	332132	452305	494250	752379	902983	958394	
019321	085393	100657	115365	206041	271001	333396	452339	495157	761003	903955	958597	
022569	091394	100984	115922	207843	282667	333467	452522	531461	762032	907452	958644	
028294	091991	102158	117413	207865	282821	336079	452553	544060	771073	914017	958672	
029128	092176	102170	117654	209077	282949	339061	454152	600993	801401	914379	958675	
029759	093347	102285	122232	210433	295198	402472	454416	601136	802444	915603	958982	
029911	093365	103028	128102	220056	301404	436438	454434	605015	840005	915672	970233	
029927	093465	104517	152248	220246	306305	441309	455001	613128	847067	921465	974004	
030162	093657	104544	152520	220284	311185	441348	460175	614015	853282	924099	981602	

— Product Information Requirements, Mail Entry and Payment Technology, 6-16-22

Celebrate the 50th Anniversary of

Title IX

Civil Rights
legislation
with
USPS
Forever[®]
Stamps



On Sale
Nationwide:
March 3, 2022



Missing, Lost, or Stolen U.S. Money Order Forms

Do Not Cash — Upon Receipt, Notify Local Postal Inspectors

Provide this listing to all Postal Service™ employees responsible for accepting and cashing postal money orders. Destroy all interim notices when the numbers listed appear in the *Postal Bulletin*. The new money order serial

numbers consist of the first 10 digits. The eleventh digit is a check digit only.

Do not cash outdated money orders **104 151 601 to 692 600 000**. Advise holders to send invalid money orders to Canada Post Corporation, Ottawa, Canada K1A 0B1. Check for altered dollar amounts by holding money orders to the light.

010 001 0200	to	0299	043 205 5922	to	5999	083 784 8886	to	8899	174 281 9347	to	9399
010 504 1932	to	1999	044 087 3457	to	3499	083 913 6915	to	6999	175 251 2600	to	0699
011 582 1889	to	1899	044 087 4000	to	4099	084 478 3920	to	3999	176 281 7937	to	7950
011 588 2900	to	3099	044 226 2487	to	2512	086 000 8271	to	8299	176 281 7963	to	7999
012 441 0784	to	0799	044 306 4200	to	4299	086 798 3840	to	3849	176 731 6586	to	6599
012 579 5675	to	5699	044 306 4370	to	4599	088 404 4472	to	4499	178 254 5000	to	9999
013 289 6176	to	6199	045 524 4121	to	4298	088 404 5584	to	5699	178 881 9900	to	9999
013 610 0014	to	0099	046 800 9870	to	9899	088 757 8688	to	8699	180 031 2089	to	2098
014 932 1000	to	1099	047 352 4000	to	4099	088 757 9400	to	9499	180 403 7723	to	7741
014 972 0800	to	0899	048 383 7650	to	7659	089 358 2248	to	2257	180 428 4580	to	0599
015 363 0065	to	0099	048 396 3647	to	3699	090 663 9678	to	9684	182 368 7544	to	0599
017 028 3200	to	3299	051 142 0755	to	0799	091 818 0071	to	0099	182 475 3229	to	3258
018 569 5333	to	5399	051 774 8857	to	8899	093 106 9346	to	9355	182 475 3904	to	7741
018 986 5264	to	5299	051 781 2875	to	2885	093 203 0500	to	0599	182 631 0031	to	0099
019 518 2814	to	2899	051 977 7010	to	7023	093 684 3630	to	3699	182 911 6539	to	6600
020 698 5159	to	5199	052 058 7115	to	7199	094 081 5074	to	5099	184 218 2760	to	2799
020 844 7307	to	7399	054 450 1130	to	1167	094 216 2555	to	2599	185 828 1474	to	1499
020 972 8948	to	8999	057 670 0563	to	0599	094 580 7062	to	7099	186 132 7583	to	0599
022 021 9110	to	9181	058 187 3836	to	3899	094 639 4200	to	4299	186 629 0589	to	0599
022 037 1411	to	1499	058 523 3003	to	3099	095 070 7186	to	7199	187 184 6177	to	0199
022 527 9201	to	9210	058 591 1153	to	1299	095 076 8300	to	8399	187 323 8200	to	8299
022 529 1882	to	1899	058 895 3746	to	3799	095 354 6864	to	6899	187 441 6080	to	6099
023 637 7169	to	7199	059 986 0814	to	0899	097 224 1350	to	1599	188 831 6774	to	6799
024 380 4100	to	4199	060 406 7650	to	7699	100 160 3800	to	3899	188 835 6370	to	6399
024 496 6870	to	6896	063 491 8122	to	8199	104 667 6400	to	6499	189 083 1064	to	1099
025 092 0987	to	0999	063 916 9968	to	9999	104 876 8937	to	8999	189 660 9583	to	9599
025 369 5535	to	5599	064 091 4500	to	4599	112 049 4413	to	4499	191 179 0377	to	0399
025 729 1151	to	1199	065 170 0471	to	0499	112 870 9765	to	9799	192 050 5762	to	5781
025 729 1643	to	1799	065 255 7909	to	7999	113 319 2000	to	2099	194 456 8600	to	0699
026 492 3180	to	3199	065 392 6345	to	6399	114 402 3850	to	3899	195 194 6881	to	6899
027 361 0430	to	0499	066 099 2014	to	2099	114 866 5368	to	5397	195 874 1112	to	1199
027 369 4482	to	4495	066 648 2880	to	2899	116 154 2800	to	2899	196 979 0524	to	0599
027 671 8762	to	8776	066 787 3639	to	3699	116 986 4400	to	4499	197 244 6100	to	6199
027 787 9886	to	9899	066 845 7500	to	9999	117 175 1647	to	5169	197 244 6300	to	6399
027 965 9487	to	9499	067 093 3869	to	3899	117 951 4687	to	4699	197 244 6400	to	6499
028 100 8069	to	8099	068 895 0334	to	0399	117 951 5200	to	5299	197 244 6500	to	6599
028 191 1852	to	1999	070 724 4488	to	4499	119 786 3051	to	3064	197 244 6600	to	6699
028 850 3000	to	3199	070 841 9181	to	9199	119 815 8961	to	6199	197 244 6700	to	6799
029 510 1500	to	1599	070 844 2546	to	2599	119 850 7400	to	7499	197 244 6800	to	8999
030 687 0903	to	0999	070 916 1340	to	1399	119 850 7700	to	7999	198 285 2556	to	2566
030 701 3442	to	3499	071 047 5768	to	5799	121 634 0460	to	0499	199 105 0778	to	0799
031 077 4507	to	4799	071 179 9800	to	9899	122 451 9879	to	9899	199 678 2968	to	2999
032 295 7500	to	9999	071 386 3682	to	3699	122 714 6805	to	6900	202 748 5133	to	5199
034 394 1000	to	1099	071 507 6840	to	6899	124 916 0304	to	0499	202 748 5245	to	5299
034 943 0400	to	0799	072 045 9641	to	9699	126 423 0136	to	0169	202 748 5300	to	5399
035 035 4337	to	4399	072 675 8287	to	8299	127 500 2328	to	2399	202 748 5400	to	5499
037 312 7500	to	7599	073 763 0867	to	0876	160 901 2254	to	2299	203 256 1240	to	1299
037 706 9578	to	9599	073 763 0878	to	0887	161 103 6581	to	6599	204 230 3577	to	3595
037 805 3677	to	3699	073 763 0889	to	0898	161 194 2857	to	0899	205 019 0174	to	0199
037 909 5490	to	5499	077 617 5481	to	5499	162 032 4447	to	4499	206 936 3184	to	3199
037 931 4660	to	4699	077 999 4001	to	4090	163 257 1085	to	1099	207 196 9900	to	9999
039 145 6521	to	6595	078 174 4475	to	4499	164 359 2406	to	2499	207 204 0700	to	0799
040 024 3901	to	3999	078 219 4931	to	4999	166 101 1433	to	1499	207 204 0800	to	0899
040 674 7100	to	7199	078 250 4756	to	4799	167 555 5201	to	5212	207 514 3857	to	3899
040 688 8816	to	8899	078 823 8312	to	8399	167 555 5214	to	5299	208 556 4707	to	4799
041 299 6752	to	6799	079 374 0300	to	2499	169 618 6274	to	6299	210 057 4038	to	4047
041 623 8889	to	8899	079 807 2342	to	2399	171 806 6878	to	6893	210 221 0548	to	0599
041 803 6565	to	6599	082 721 0228	to	0254	173 639 4685	to	4699	214 061 4711	to	4724
043 129 1968	to	1997	083 140 5000	to	7499	174 238 2779	to	2799	214 303 6311	to	6325

214 303 6239 to 6258
 214 877 4251 to 4273
 215 252 3918 to 3992
217 585 1400 to 1499
 218 698 2157 to 2199
 218 746 0800 to 0899
 219 095 0100 to 0399
 219 389 1885 to 1899
 219 568 7435 to 7456
 219 568 7469 to 7487
221 316 5757 to 5799
 223 476 3914 to 3999
 223 565 4921 to 4957
 223 565 4979 to 4999
 224 636 4745 to 4765
 224 636 4776 to 4799
 224 636 4855 to 4885
 224 636 4932 to 4948
 224 636 4950 to 4962
 224 636 4985 to 4999
 224 723 0757 to 0799
 224 730 2207 to 2299
 225 970 0500 to 0599
 225 970 0600 to 0699
 225 970 0700 to 0799
 227 033 8679 to 8699
 227 275 9400 to 9999
 228 463 2456 to 2499
 228 510 4852 to 4899
 229 462 8451 to 8475
 229 668 5977 to 5999
 229 923 9176 to 9199
 229 924 6696 to 6699
230 051 9500 to 9999
 236 366 2431 to 2499
 236 607 6882 to 6899
 236 660 5853 to 5872
 239 322 5200 to 5299
 239 322 5400 to 5499
 239 322 5600 to 5699
 239 322 5800 to 5899
 239 322 5900 to 5999
 239 607 4783 to 4799
240 593 1879 to 1899
 242 591 2048 to 2099
 242 735 0388 to 0398
 242 951 7276 to 7299
 243 535 6370 to 6399
 244 004 9985 to 9999
 244 004 9985 to 9999
 244 268 9765 to 9799
 244 347 4471 to 4499
 249 056 1551 to 1599
 249 336 9438 to 9499
 249 399 4000 to 4099
 249 399 4100 to 4199
 249 399 4200 to 4299
 249 399 4300 to 4399
 249 399 4400 to 4499
 249 399 4500 to 4599
 249 399 4600 to 4699
 249 399 4700 to 4799
 249 399 4800 to 4899
 249 399 4900 to 4999
250 159 7502 to 7599
 250 566 9644 to 9699
 250 661 8425 to 8499
 251 335 5731 to 5799
 251 379 2380 to 2399
 252 005 7626 to 7699
 252 421 8401 to 8499
 252 464 2810 to 2899
 252 612 3683 to 3699
 252 469 2125 to 2199

252 833 3286 to 3297
 253 470 3948 to 3999
 253 565 7400 to 7499
 254 252 2800 to 2899
 254 252 2900 to 2999
 254 252 3000 to 3099
 254 252 3100 to 3199
 254 252 3200 to 3299
 254 252 3300 to 3399
 254 252 3400 to 3499
 254 252 3500 to 3599
 254 252 3600 to 3699
 254 252 3700 to 3799
 254 252 3800 to 3899
 254 252 3900 to 3999
 254 252 4000 to 4099
 254 252 4100 to 4199
 254 252 4200 to 4299
 254 252 4300 to 4399
 254 252 4400 to 4499
 254 252 4500 to 4599
 254 252 4600 to 4699
 254 252 4700 to 4799
 254 252 4800 to 4899
 254 252 4900 to 4999
 254 565 7607 to 7700
 254 907 1203 to 1299
 255 185 9527 to 9599
 255 397 1557 to 1576
 255 425 2989 to 2998
 255 728 6412 to 6499
 255 728 9842 to 9899
 256 134 9833 to 9839
 256 134 9840 to 9849
 256 134 9850 to 9859
 256 134 9860 to 9869
 256 134 9870 to 9879
 256 134 9880 to 9889
 256 134 9890 to 9899
 256 247 6900 to 6999
 256 550 5536 to 5545
 256 799 2257 to 2299
 257 154 8763 to 8799
 257 154 8800 to 8899
 257 765 4567 to 4599
 257 765 4610 to 4696
 257 765 4737 to 4799
 257 792 7800 to 7889
 257 792 7900 to 7999
 257 792 8000 to 8099
 257 856 9863 to 9899
 258 103 1773 to 1782
 258 405 1800 to 1899
 258 405 1900 to 1999
 258 405 3300 to 3399
 258 405 3400 to 3499
 258 405 3500 to 3599
 258 405 3700 to 3799
 258 405 3800 to 3899
 258 405 3900 to 3999
 258 405 4000 to 4099
 258 405 4100 to 4199
 258 405 4200 to 4299
 258 405 4600 to 4699
 258 405 5600 to 5699
 258 405 5700 to 5799
 258 405 5800 to 5899
 258 405 5900 to 5999
 258 405 6000 to 6099
 258 405 6100 to 6199
 258 405 6200 to 6299
 258 405 6300 to 6399
 258 405 6400 to 6499
 258 405 6800 to 6899

258 405 6900 to 6999
 258 405 7000 to 7099
 258 405 7100 to 7199
 258 405 7200 to 7299
 258 405 7300 to 7399
 258 405 7400 to 7499
 258 405 7800 to 7899
 258 405 7900 to 7999
 258 405 8000 to 8099
 258 405 8100 to 8199
 258 405 8200 to 8299
 258 405 8300 to 8399
 258 405 8400 to 8499
 258 405 8500 to 8599
 258 405 8600 to 8699
 258 405 8700 to 8799
 258 405 8800 to 8899
 258 405 8900 to 8999
 258 405 9600 to 9699
 258 405 9700 to 9799
 258 405 9800 to 9899
 258 405 9900 to 9999
 259 014 9989 to 9999
 259 062 4788 to 4798
 259 218 1400 to 1499
 259 218 1500 to 1599
 259 218 1600 to 1699
 259 590 5654 to 5699
 259 670 8268 to 8299
 259 835 6238 to 6399
 259 835 6701 to 6799
260 224 4600 to 4699
 260 224 5941 to 5999
 260 310 2821 to 2899
 260 452 0010 to 0022
 260 452 0049 to 4299
 260 553 8200 to 8299
 260 553 8600 to 8699
 260 553 9600 to 9799
 260 553 9800 to 9899
 260 553 9900 to 9999
 260 761 1603 to 1662
 261 183 2100 to 2299
 261 426 0408 to 0499
 262 082 8000 to 8099
 262 082 8100 to 8199
 262 082 8200 to 8299
 262 082 8300 to 8399
 262 082 8400 to 8499
 262 288 7302 to 7399
 262 288 7400 to 7499
 262 288 9900 to 9999
 262 337 2600 to 2699
 262 337 2700 to 2700
 262 337 2800 to 2800
 262 337 2900 to 2900
 262 337 3000 to 3099
 262 337 3100 to 3199
 262 337 3200 to 3299
 262 337 3300 to 3399
 262 337 3400 to 3499
 262 337 3500 to 3599
 262 337 3600 to 3699
 262 337 3700 to 3799
 262 337 3800 to 3899
 262 337 3900 to 3999
 262 337 4000 to 4099
 262 337 4100 to 4199
 262 337 4200 to 4299
 262 337 4300 to 4399
 262 337 4400 to 4499
 262 337 4500 to 4599
 262 337 4600 to 4699
 262 337 4700 to 4799

262 337 4800 to 4899
 262 337 4900 to 4999
 262 337 5000 to 5099
 262 337 5100 to 5199
 262 337 5200 to 5299
 262 337 5300 to 5399
 262 337 5400 to 5499
 262 337 5500 to 5599
 262 337 5600 to 5699
 262 337 5700 to 5799
 262 337 5800 to 5899
 262 337 5900 to 5999
 262 337 6000 to 6099
 262 337 6100 to 6199
 262 337 6200 to 6299
 262 337 6300 to 6399
 262 337 6400 to 6499
 262 337 6500 to 6599
 262 337 6600 to 6699
 262 337 6700 to 6799
 262 337 6800 to 6899
 262 337 6900 to 6999
 262 337 7000 to 7099
 262 337 7100 to 7199
 262 337 7200 to 7299
 262 337 7300 to 7399
 262 337 7400 to 7499
 262 337 7500 to 7599
 262 337 7600 to 7699
 262 337 7700 to 7799
 262 337 7800 to 7899
 262 337 7900 to 7999
 262 337 8000 to 8099
 262 337 8100 to 8199
 262 337 8200 to 8299
 262 337 8300 to 8399
 262 337 8400 to 8499
 262 337 8500 to 8599
 262 337 8600 to 8699
 262 337 8700 to 8799
 262 337 8800 to 8899
 262 337 8900 to 8999
 262 337 9000 to 9099
 262 337 9100 to 9199
 262 337 9200 to 9299
 262 337 9300 to 9399
 262 337 9400 to 9499
 262 337 9500 to 9599
 262 337 9600 to 9699
 262 337 9700 to 9799
 262 337 9800 to 9899
 262 337 9900 to 9999
 262 472 3188 to 3199
 262 472 3200 to 3299
 262 546 3100 to 3199
 262 546 3200 to 3299
 262 546 3300 to 3399
 262 546 3400 to 3499
 262 546 3500 to 3599
 262 546 3600 to 3699
 262 546 3900 to 3999
 262 546 4300 to 4399
 262 546 4400 to 4499
 262 546 4500 to 4599
 262 546 4600 to 4699
 262 546 4700 to 4799
 262 546 4800 to 4899
 262 546 4900 to 4999
 262 546 7100 to 7199
 262 546 7200 to 7299
 262 546 7300 to 7399
 262 546 7400 to 7499
 262 546 9800 to 9899
 262 546 9900 to 9999

262 567 1788	to 1799	389 887 9234	to 9299	412 395 8599	to 8699	437 427 0500	to 3499
263 254 2500	to 2500	390 001 3182	to 3199	412 485 6500	to 6599	439 179 2300	to 2399
263 340 0000	to 0099	390 001 3500	to 3699	412 485 6610	to 6699	439 310 0458	to 0499
263 340 0100	to 0199	390 545 5974	to 5999	412 885 5953	to 5999	440 698 1947	to 1999
263 340 0500	to 0599	391 104 6146	to 6199	414 193 3608	to 3674	440 858 6300	to 6399
263 340 0600	to 0699	391 574 1466	to 1499	414 193 3677	to 3699	440 858 6420	to 7299
263 340 2700	to 2799	391 783 3020	to 3599	414 411 7348	to 7399	441 199 1655	to 1699
263 340 2800	to 2899	391 792 6100	to 6199	414 640 0757	to 0799	443 127 3648	to 3699
263 340 3000	to 3099	392 668 2956	to 2999	414 965 1727	to 1799	443 127 4000	to 4099
264 341 2360	to 2399	392 854 8500	to 8899	417 302 8104	to 8199	443 673 7900	to 7999
264 380 4000	to 4099	393 584 7566	to 7699	417 387 6532	to 6599	443 800 9335	to 9399
264 380 4100	to 4199	393 650 0074	to 0099	417 496 6800	to 6999	444 382 8822	to 8899
264 799 6049	to 6099	393 838 8316	to 8499	417 871 9250	to 9299	444 390 1667	to 1699
264 860 7832	to 7868	393 893 6007	to 6099	417 930 9533	to 9599	444 457 3854	to 3899
265 127 3658	to 3699	394 126 6907	to 6999	418 164 6500	to 6799	450 048 4173	to 4199
265 380 7111	to 7137	394 189 0405	to 0599	418 423 9863	to 9899	450 048 4442	to 4699
265 444 4762	to 4799	394 822 3243	to 3278	418 633 5922	to 5999	450 560 5173	to 5199
265 548 7074	to 7099	394 990 1810	to 1899	418 719 8520	to 8599	450 620 3077	to 3099
266 106 0000	to 2499	395 343 3264	to 3299	418 744 2235	to 2299	450 620 3135	to 3199
266 129 5809	to 5899	395 373 3035	to 3099	418 962 2848	to 2899	450 780 2716	to 2799
266 673 0000	to 2499	395 396 9649	to 9799	419 543 0286	to 0299	450 801 2700	to 2799
266 749 7900	to 7999	395 970 3240	to 3299	419 730 0300	to 0399	451 109 2967	to 2984
266 868 0952	to 0999	397 622 4054	to 4099	420 277 0015	to 0049	451 115 4110	to 4125
266 868 1028	to 1099	397 819 8902	to 8999	420 599 0734	to 0798	451 115 4127	to 4199
266 868 1100	to 1199	398 149 7200	to 7699	420 661 4115	to 4199	451 746 0700	to 0799
266 868 1200	to 1299	399 070 0872	to 0899	420 758 9500	to 9699	452 265 0074	to 0099
267 296 1237	to 1299	399 156 7119	to 7199	420 969 3951	to 3971	452 265 0246	to 0299
267 324 8946	to 8998	399 203 5064	to 5099	420 969 3973	to 3999	452 265 0335	to 0999
268 072 1203	to 1299	399 296 9910	to 9999	421 116 3565	to 3599	452 509 1169	to 1199
271 660 4333	to 4400	399 396 8935	to 8999	421 130 9300	to 9399	452 855 6471	to 6499
273 520 0000	to 9999	399 792 7775	to 7799	421 313 4500	to 4999	452 890 4679	to 4799
273 520 6000	to 8999	399 792 8300	to 8399	421 364 5537	to 5599	452 900 8215	to 8238
273 775 7700	to 7899	400 427 1051	to 1999	421 656 2609	to 2699	453 117 9146	to 9199
273 882 1913	to 1998	401 045 1505	to 1549	421 988 9700	to 9799	453 334 3631	to 3699
274 750 0300	to 0400	401 045 1571	to 1599	422 172 4667	to 4699	453 603 7841	to 7891
274 782 0549	to 0599	401 294 2700	to 2799	422 484 4212	to 4299	453 650 1140	to 1199
302 000 0000	to 9999	401 310 9505	to 9599	422 556 1270	to 1299	453 741 1300	to 1399
349 746 2056	to 2099	401 382 5312	to 5399	422 587 7024	to 7099	454 013 2919	to 2999
350 518 7350	to 7374	402 578 7876	to 7899	422 819 7533	to 7599	454 186 2411	to 2499
360 011 1690	to 1699	403 125 6744	to 6799	422 842 5073	to 5087	454 268 4883	to 4899
360 168 6008	to 6099	403 260 7000	to 7499	422 907 7563	to 7599	454 302 5400	to 5499
360 173 8800	to 8899	403 280 6470	to 6499	424 500 6050	to 6099	454 490 8300	to 8399
360 324 2326	to 2399	403 685 8600	to 8699	424 641 8500	to 8599	454 547 7434	to 7499
362 861 3064	to 3099	404 003 0300	to 0399	424 871 6600	to 6699	454 922 4867	to 4895
373 006 2176	to 2199	404 041 8838	to 8899	425 298 2352	to 2399	455 221 1348	to 1499
374 768 2600	to 2699	404 071 4268	to 4299	425 418 4269	to 4299	455 364 2147	to 2199
375 169 4400	to 4599	404 347 5356	to 5399	425 418 4405	to 4499	455 399 5400	to 5499
375 829 3400	to 3499	404 347 5548	to 5599	426 547 4566	to 4599	455 476 0676	to 0699
375 851 9100	to 9199	404 726 4500	to 4599	427 412 6337	to 6499	455 543 0618	to 0699
376 196 0911	to 0999	404 961 5001	to 5199	427 481 0900	to 0999	456 410 9006	to 9099
378 085 3679	to 3699	405 325 0188	to 0198	428 027 2742	to 2752	456 470 4146	to 4299
378 351 1063	to 1099	406 009 4587	to 4599	429 474 4172	to 4199	456 619 4460	to 4499
379 843 5100	to 5199	406 260 6830	to 6899	429 889 2900	to 2999	457 333 2686	to 2699
380 093 9600	to 9699	406 459 6641	to 6999	430 150 4401	to 4599	457 729 1767	to 1777
380 165 1165	to 1199	406 733 3000	to 3999	430 172 9800	to 9899	457 937 8615	to 8699
381 325 4500	to 4599	407 545 1557	to 1599	430 177 1900	to 2099	458 028 9810	to 9899
381 604 2510	to 2699	407 594 0412	to 0599	430 444 9500	to 9699	458 057 2712	to 2999
381 645 9525	to 9599	407 692 9100	to 9299	430 664 4070	to 4099	458 069 9537	to 9599
383 314 3968	to 3999	407 959 2190	to 2199	432 168 8419	to 8499	458 069 9665	to 9699
383 892 1000	to 1344	408 265 2275	to 2288	432 708 6800	to 6999	458 337 5222	to 5299
383 892 1382	to 1399	408 499 7700	to 7799	432 744 1544	to 1599	458 354 7653	to 7999
384 925 3641	to 3654	408 499 7900	to 7999	432 995 9775	to 9799	458 671 8678	to 8699
385 568 2331	to 2399	408 682 8484	to 8599	433 003 5800	to 5899	458 671 8721	to 8798
385 599 7554	to 7575	408 698 7015	to 7099	433 757 3047	to 3099	458 847 5044	to 5999
385 774 2024	to 2099	409 072 3941	to 3999	433 765 4003	to 4099	459 274 7624	to 7699
386 624 1412	to 1599	410 491 2311	to 2399	434 482 7060	to 7199	459 365 5432	to 5499
386 883 8936	to 8999	410 694 8400	to 8599	434 513 2386	to 2399	459 378 5764	to 5799
387 314 5574	to 5599	410 775 1500	to 1599	434 968 3076	to 3092	459 472 4816	to 4999
387 837 6300	to 6399	410 795 7927	to 7999	435 303 1831	to 1842	460 349 6878	to 6899
388 828 0656	to 0699	410 867 0917	to 0966	435 303 1986	to 1999	460 550 1909	to 1999
389 696 2400	to 2799	410 867 0970	to 0999	435 666 6092	to 6399	460 997 5234	to 5299
389 846 3104	to 3135	411 868 1023	to 1199	436 082 6400	to 6899	461 973 6443	to 6499
389 846 3145	to 3195	411 922 2322	to 2399	436 160 6441	to 6499	462 152 0107	to 0299
389 887 9211	to 9230	412 193 0900	to 0999	437 316 7115	to 7199	462 274 1072	to 1099

638 049 4984 to 4999
 638 318 1115 to 1199
 638 318 1453 to 1499
 638 885 0000 to 0299
 638 903 4362 to 4373
 639 415 1929 to 1999
 639 415 2019 to 2099
 639 420 6200 to 6299
 639 469 3517 to 3799
 639 605 2143 to 2199
 639 657 8600 to 8799
640 289 7500 to 7599
 640 289 7700 to 7999
 641 170 4420 to 4499
 641 318 3133 to 3199
 641 378 6500 to 6999
 641 383 8739 to 8799
 641 877 3187 to 3299
 641 877 3310 to 3399
 642 355 8094 to 8199
 642 355 8308 to 8999
 642 900 0018 to 0099
 643 030 6254 to 6299
 644 066 0882 to 0899
 644 069 0600 to 0699
 644 077 7506 to 7699
 644 085 8157 to 8199
 644 112 9839 to 9899
 644 373 9083 to 9099
 644 380 1460 to 1499
 644 733 4715 to 4799
 644 900 9712 to 9799
 644 901 0109 to 1299
 644 901 1325 to 1399
 644 923 6800 to 7799
 644 932 4655 to 4699
 645 318 7240 to 7499
 645 333 1766 to 1799
 645 790 8632 to 8699
 645 821 0657 to 0699
 645 930 7948 to 7999
 645 975 0737 to 0762
 646 242 6200 to 6299
 646 270 7639 to 7799
 646 798 4000 to 4999
 647 048 7035 to 7099
 647 049 2900 to 2999
 647 398 8300 to 8399
 647 398 8481 to 8499
 647 437 3000 to 4999
 647 811 2188 to 2199
 648 009 6057 to 6099
 648 163 5300 to 5499
 648 722 5283 to 5299
 648 892 3164 to 3199
 649 100 3989 to 3999
 649 647 0370 to 0399
 649 647 0522 to 0599
 649 647 5237 to 5399
 649 647 9100 to 9299
 649 666 7800 to 8299
650 114 7707 to 7719
 650 130 3400 to 3599
 650 213 0406 to 0499
 650 555 1749 to 1799
 650 564 1900 to 1999
 650 627 4212 to 4299
 650 736 2043 to 2099
 650 739 1540 to 1699
 651 741 4415 to 4499
 651 882 2800 to 2899
 652 754 6317 to 6399
 653 131 4945 to 4999
 653 426 3300 to 3399

653 455 4874 to 4899
 654 238 0000 to 0399
 654 404 3065 to 3092
 654 962 2900 to 3199
 655 103 5081 to 5199
 655 523 2600 to 2999
 656 305 2448 to 2499
 657 347 4438 to 4999
 657 710 8100 to 8999
 657 780 0985 to 0999
 658 586 1400 to 1499
 658 877 8000 to 8199
 658 880 8000 to 8199
 659 398 7300 to 7399
 659 706 8113 to 8199
 659 846 7837 to 7899
660 510 4100 to 4199
 660 673 0400 to 0599
 661 488 5000 to 5099
 661 609 9100 to 9199
 661 716 9420 to 9499
 661 906 6522 to 6599
 662 021 8332 to 8399
 662 068 0700 to 0899
 662 553 0774 to 0799
 663 078 7034 to 7099
 663 763 5300 to 5399
 663 883 7039 to 7499
 663 938 9200 to 9299
 664 253 8000 to 8499
 664 656 3055 to 3099
 665 174 6400 to 6499
 665 274 8208 to 8299
 665 669 5400 to 5499
 666 132 8226 to 8299
 666 696 2209 to 2299
 666 696 2309 to 2399
 667 032 9300 to 9399
 667 729 5529 to 5599
 668 383 8400 to 8699
670 368 3400 to 3499
 670 369 7336 to 7399
 670 750 7169 to 7199
 671 046 6200 to 6399
 671 251 5448 to 5499
 671 926 5600 to 5799
 672 444 2000 to 2999
 672 828 3410 to 3499
 673 167 5776 to 5799
 675 464 3700 to 3799
 675 464 4000 to 4199
 676 365 5958 to 5999
 676 669 1024 to 1099
 677 126 6734 to 6799
 677 333 9979 to 9999
 677 466 1088 to 1099
 678 071 4500 to 4799
 678 096 7531 to 7599
 679 909 2578 to 2599
680 112 9565 to 9599
 680 244 0903 to 0999
 680 412 6046 to 6099
 680 761 6800 to 6899
 681 677 0540 to 0699
 682 070 1029 to 1099
 682 956 6280 to 6299
 682 956 6490 to 6599
 682 956 6700 to 6799
 682 965 1178 to 1199
 682 965 1201 to 1299
 683 118 2389 to 2399
 683 378 2000 to 2099
 683 378 2117 to 2299
 683 415 1200 to 1499

683 444 8159 to 8199
 685 154 7780 to 7789
 685 297 7645 to 7699
 685 623 5264 to 5299
 685 650 9487 to 9499
 685 669 4200 to 4299
 685 757 8452 to 8499
 686 071 2694 to 2799
 686 176 3333 to 3354
 686 372 3200 to 3299
 686 644 5879 to 5899
 686 899 1371 to 1399
 686 931 7636 to 7699
 687 601 0973 to 0999
 687 614 6774 to 6799
 688 120 9000 to 9999
 688 314 3107 to 3191
690 291 1361 to 1371
 690 788 2877 to 2899
 690 893 5344 to 5399
 690 893 5512 to 5599
 690 904 1300 to 1599
 690 941 6000 to 6199
 691 313 6383 to 6399
 691 313 6600 to 6699
 691 582 8003 to 8099
 691 664 1800 to 1999
 691 664 2400 to 2499
 692 727 9362 to 9399
 692 798 1800 to 1899
 693 249 0779 to 0799
 693 249 0877 to 1699
 693 445 0566 to 0999
 693 448 8500 to 8999
 693 645 9583 to 9599
 693 965 4200 to 4299
 695 741 2906 to 2999
 695 947 8518 to 8599
 696 662 8247 to 8299
 697 447 8285 to 8296
 698 042 4816 to 4899
 698 131 2138 to 2157
 698 227 0000 to 0099
700 065 2570 to 2599
 700 065 4800 to 4899
 700 190 3350 to 3359
 700 228 6048 to 6099
 700 650 0452 to 0499
 700 666 1323 to 1349
 700 786 9106 to 9142
 700 859 0744 to 0758
 701 028 6780 to 6899
 701 213 3900 to 3999
 701 267 2000 to 3999
 701 335 7312 to 7399
 701 369 2005 to 2050
 701 499 2260 to 2299
 701 503 2247 to 2299
 701 541 2271 to 2299
 701 553 6557 to 6599
 701 578 7460 to 7469
 701 578 7475 to 7499
 701 601 3457 to 3499
 701 605 5913 to 5999
 701 695 3982 to 3999
 701 695 4148 to 4199
 701 695 4227 to 4299
 701 708 1741 to 1799
 701 736 3966 to 3999
 701 772 0870 to 0899
 701 838 2800 to 2899
 701 941 0600 to 0699
 702 171 1603 to 1699
 702 195 5109 to 5199

702 254 9300 to 9399
 702 264 7569 to 7599
 702 519 0513 to 0524
 702 713 1800 to 1809
 702 821 5730 to 5799
 702 821 5805 to 5899
 702 844 6975 to 6994
 702 846 6331 to 6399
 702 848 3900 to 3999
 702 857 7302 to 7499
 702 878 0114 to 0199
 703 364 1707 to 1799
740 002 7710 to 7719
 740 037 6730 to 6800
 740 119 2275 to 2284
 740 130 6688 to 6698
 740 144 2780 to 2795
 740 241 9049 to 9099
 740 252 9265 to 9294
 740 255 1718 to 1799
 740 274 2602 to 2619
 740 277 0366 to 0392
 740 332 7658 to 7671
 740 348 6641 to 6658
 740 351 4790 to 4799
 740 374 7416 to 7499
 740 470 2420 to 2443
 740 514 0300 to 0499
 740 523 7432 to 7449
 740 535 1555 to 1580
 740 557 3570 to 3579
 740 650 4104 to 4140
 740 684 0620 to 0800
 740 701 6105 to 6114
 740 705 9790 to 9799
 740 726 6400 to 6500
 740 748 8319 to 8329
 740 765 3306 to 3399
 740 774 8434 to 8499
 740 779 4259 to 4299
 740 786 1885 to 1899
 740 790 5989 to 5999
 740 803 4870 to 4879
 740 820 4854 to 7836
 740 827 7578 to 7594
 740 917 7490 to 7499
 740 918 5531 to 5549
 741 037 8528 to 8551
 742 030 6135 to 6149
 742 033 2663 to 2674
 742 040 3300 to 3309
 742 112 8155 to 8199
 742 151 5000 to 5014
 742 191 4640 to 4649
 742 192 5210 to 5224
 742 222 9200 to 9210
 742 228 9660 to 9669
 742 247 6980 to 6989
 742 290 0936 to 0950
 742 302 7600 to 7699
 742 305 3711 to 3799
 742 305 3800 to 3899
 742 305 3900 to 3999
 742 305 4000 to 4099
 742 305 4100 to 4199
805 885 8411 to 8499
 806 087 1100 to 1499
 806 268 9275 to 9299
 806 534 3400 to 3477
 807 342 3283 to 3399
 808 086 7100 to 7199
 808 090 3440 to 3499
 808 325 5161 to 5699
 808 784 8000 to 8299

830 125 0672 to 0699	856 752 0200 to 0299	902 985 0833 to 0899	918 951 7231 to 7299
830 602 5800 to 5999	857 111 1352 to 1399	903 370 6934 to 6999	919 519 2786 to 2799
830 610 3700 to 3799	857 279 3450 to 3499	904 600 6523 to 6599	919 536 0770 to 0799
830 983 3500 to 3599	857 843 4000 to 4099	904 892 0378 to 0399	919 814 3095 to 3199
830 983 3635 to 3699	858 124 7644 to 7699	904 892 0648 to 1299	919 889 5110 to 5134
831 354 1387 to 1399	858 756 3111 to 3299	905 056 2216 to 2299	919 889 5137 to 5176
831 815 8240 to 8299	859 063 8200 to 8699	905 510 6647 to 6799	919 889 5178 to 5199
832 525 3810 to 3899	859 190 0600 to 0644	905 510 6900 to 7099	919 889 5030 to 5070
833 159 1884 to 1899	859 437 5538 to 5599	905 794 0000 to 0199	919 889 5090 to 5099
833 456 2567 to 2599	859 811 2888 to 2899	905 794 0288 to 0299	919 915 2774 to 2787
833 566 3015 to 3071	859 855 8873 to 8999	905 873 6900 to 6999	920 155 4662 to 4687
834 130 5200 to 5299	860 240 8520 to 8599	905 873 7100 to 7299	920 309 9039 to 9199
834 316 5444 to 5499	860 275 3900 to 3999	905 880 8900 to 8999	920 771 5321 to 5399
834 354 8747 to 8766	860 518 9629 to 9699	905 889 7100 to 7199	920 857 5500 to 5899
834 354 8824 to 8838	860 600 0021 to 0999	906 158 1508 to 1599	920 864 3480 to 3499
835 269 5700 to 5799	861 158 2350 to 2599	906 558 8812 to 8899	920 963 4567 to 4599
835 496 7303 to 7399	861 367 5400 to 5499	906 982 2214 to 2299	921 333 7400 to 7499
835 539 5200 to 5999	861 637 6010 to 6099	907 725 8500 to 8599	921 477 3762 to 3799
835 813 3015 to 3099	861 979 7292 to 7499	907 815 0216 to 0257	922 278 1048 to 1399
837 672 8967 to 8999	862 216 6100 to 6199	908 622 4225 to 4235	922 280 2019 to 2099
837 784 3282 to 3299	862 263 9213 to 9299	908 936 9254 to 9299	922 280 2233 to 2299
838 176 8377 to 8399	862 271 0800 to 0999	909 066 4494 to 7499	922 773 0459 to 0499
838 518 1257 to 1299	862 271 5000 to 5099	909 067 7400 to 7499	923 032 7000 to 7399
839 718 8257 to 8299	863 871 5138 to 5199	909 100 1787 to 1799	923 045 3630 to 3699
840 323 0600 to 0699	863 949 5300 to 5399	909 100 1900 to 2099	923 484 3600 to 3699
840 875 6235 to 6299	864 088 8200 to 8299	909 355 0422 to 0499	923 493 9403 to 9599
840 910 0900 to 0999	864 426 3972 to 3999	909 568 8900 to 9099	923 493 9681 to 9699
841 349 5000 to 5099	864 520 6117 to 6136	909 568 9300 to 9499	923 604 4424 to 4499
841 805 7747 to 7899	865 151 0526 to 0599	909 725 7307 to 7399	923 810 7800 to 8299
841 805 7944 to 8099	865 500 4034 to 4099	909 833 0947 to 0999	924 252 1200 to 1299
842 226 0685 to 0695	865 883 6082 to 6099	910 219 8631 to 8699	924 252 1400 to 1499
842 685 4600 to 4699	866 004 3000 to 3999	910 265 1100 to 1199	924 533 0711 to 0799
842 685 4742 to 4999	866 442 4100 to 4899	910 471 7273 to 7299	924 533 2343 to 2399
842 860 0300 to 0399	867 366 9108 to 9118	910 536 2505 to 2599	924 533 2428 to 2499
842 898 5582 to 5599	867 633 7403 to 7499	910 958 7499 to 7599	924 685 1957 to 1999
843 062 7100 to 7199	867 737 5623 to 5699	911 140 1000 to 2199	924 946 6300 to 6699
843 077 6288 to 6299	868 169 4529 to 4599	911 245 2545 to 2599	925 333 5900 to 6099
843 077 6378 to 6399	868 173 8400 to 8599	911 268 9077 to 9099	925 336 2300 to 2399
843 758 5769 to 5778	868 514 9000 to 9099	911 400 8948 to 8999	926 432 5907 to 5999
843 786 2554 to 2699	868 566 9200 to 9299	911 508 1620 to 1799	926 436 3600 to 3699
845 656 8165 to 8199	869 200 0000 to 9999	911 509 9310 to 9399	927 765 6257 to 6299
845 727 2100 to 2199	869 387 1150 to 1199	911 523 3000 to 3999	928 197 8100 to 8199
845 746 2618 to 2635	869 505 3500 to 3599	912 057 9922 to 9999	928 197 8283 to 8299
846 390 7531 to 7599	869 523 7033 to 7099	912 882 0563 to 0899	928 856 2059 to 2068
846 918 0572 to 0599	869 566 6150 to 6167	913 605 2218 to 2299	930 078 5800 to 5899
847 237 7690 to 7699	869 776 8785 to 8786	913 709 2429 to 2499	930 219 1722 to 1799
847 284 2481 to 2499	869 800 0000 to 9999	913 818 3501 to 3999	930 335 7810 to 7819
847 374 7055 to 7065	870 054 4814 to 4899	914 063 4300 to 4399	931 097 9259 to 9299
847 374 7055 to 7065	870 491 4812 to 4849	914 346 7621 to 7644	931 156 1502 to 1579
847 636 5304 to 5399	870 536 5820 to 5829	914 453 1366 to 1399	931 156 1600 to 1625
847 700 5447 to 5499	870 541 7167 to 7239	914 529 6185 to 6299	931 156 1671 to 1699
847 723 7500 to 7599	870 575 8155 to 8999	914 896 4658 to 4699	932 506 6400 to 6599
849 485 3427 to 3499	870 589 0485 to 0494	915 187 8774 to 8779	932 732 1796 to 1799
849 520 9850 to 9899	870 691 7060 to 7099	915 300 2783 to 2799	932 827 9026 to 9099
849 608 1357 to 1399	872 028 4850 to 4899	915 546 6822 to 6999	932 957 2300 to 2399
849 792 2600 to 2699	872 029 9306 to 9399	915 646 5183 to 5199	933 060 6160 to 6189
850 546 1862 to 1899	872 078 3709 to 3799	915 671 3963 to 3980	933 387 2541 to 2561
851 143 6826 to 6844	872 100 0445 to 0459	915 671 3982 to 3999	933 760 3609 to 4199
851 209 9880 to 9899	900 556 4178 to 4199	915 675 2217 to 2299	933 894 0928 to 0999
851 928 9221 to 9299	900 845 0044 to 0099	916 440 3377 to 3399	934 018 2729 to 2741
852 589 6560 to 6599	900 936 0217 to 0299	916 670 6352 to 6399	934 180 0300 to 0399
853 049 3646 to 3699	900 936 0435 to 0499	916 682 5300 to 5399	934 236 3954 to 3999
854 304 4089 to 4999	901 058 5255 to 5280	916 694 1414 to 1499	934 622 8717 to 8999
854 529 2200 to 2299	901 273 1082 to 1099	916 703 0802 to 0821	935 216 0312 to 0399
854 532 0000 to 2999	901 287 5143 to 5199	917 089 0709 to 0799	935 843 2202 to 2247
855 001 6204 to 6249	901 291 2789 to 2799	917 089 0842 to 0899	936 024 8889 to 8899
855 319 9364 to 9399	901 525 7122 to 7199	917 216 2928 to 2999	936 339 4455 to 4499
855 361 3390 to 3399	902 089 1253 to 1299	917 370 6300 to 6499	
856 226 0490 to 0499	902 198 9769 to 9799	917 486 4900 to 4999	
856 656 5800 to 5999	902 948 1269 to 1299	918 460 0602 to 0699	

Missing, Lost, or Stolen Canadian Money Order Forms

Do Not Cash — Upon Receipt, Notify Local Postal Inspectors

Provide this listing to all Postal Service™ employees responsible for accepting and cashing postal money orders. Destroy all interim notices when the numbers listed appear in the *Postal Bulletin*. The new money order serial

numbers consist of the first 9 digits. The tenth digit is a check digit only.

Do not cash outdated money orders **104 151 601 to 692 600 000**. Advise holders to send invalid money orders to Canada Post Corporation, Ottawa, Canada K1A 0B1. Check for altered dollar amounts by holding money orders to the light.

719 869 731	to	9 760	728 702 338	to	2 400	734 950 111	to	0 170	742 325 668	to	5 700
720 227 871	to	7 930	728 915 371	to	5 850	735 120 331	to	0 840	742 408 771	to	8 830
720 227 949	to	7 960	728 953 141	to	3 410	735 283 008	to	3 020	742 512 120	to	2 150
720 368 543	to	8 570	728 954 280	to	4 310	735 293 131	to	3 220	742 684 849	to	4 890
720 392 151	to	2 570	729 169 081	to	9 140	735 635 010	to	5 040	742 839 553	to	9 630
720 556 491	to	6 640	729 363 841	to	3 870	735 783 961	to	3 990	742 913 668	to	3 700
720 558 621	to	8 650	729 682 891	to	3 190	735 803 401	to	3 430	742 917 287	to	7 296
720 575 361	to	5 570	729 838 940	to	9 070	736 005 420	to	5 440	742 921 891	to	1 980
720 590 152	to	0 179	729 839 101	to	9 130	736 366 021	to	6 110	742 983 631	to	3 810
721 638 331	to	9 170	730 077 683	to	7 840	736 624 456	to	4 500	743 020 021	to	0 170
721 815 391	to	5 420	730 109 847	to	9 880	736 670 851	to	1 060	743 206 491	to	6 500
721 969 713	to	9 740	730 373 761	to	3 850	736 767 061	to	7 090	743 235 992	to	6 050
722 072 137	to	2 160	730 501 951	to	2 130	736 767 093	to	7 120	743 940 631	to	0 900
722 378 265	to	8 280	730 519 379	to	9 470	736 982 191	to	2 370	743 978 011	to	8 070
722 413 990	to	4 004	730 569 278	to	9 360	736 982 551	to	2 730	744 234 751	to	4 780
722 764 948	to	4 980	730 711 711	to	1 740	737 110 141	to	0 170	744 499 591	to	9 680
722 825 840	to	5 889	730 722 991	to	3 230	737 185 501	to	5 710	744 626 901	to	6 910
723 153 841	to	3 850	730 845 970	to	5 990	737 317 321	to	7 350	745 388 794	to	8 910
723 237 616	to	7 630	730 888 291	to	8 320	737 517 781	to	7 840	746 446 806	to	6 820
723 331 081	to	1 110	730 927 591	to	7 680	737 628 181	to	8 210	746 818 351	to	8 410
723 496 443	to	6 470	731 307 914	to	7 930	737 634 258	to	4 270	747 245 266	to	5 280
723 967 291	to	7 320	731 402 431	to	2 460	738 361 971	to	1 980	747 364 813	to	4 830
724 655 196	to	5 340	731 407 232	to	7 320	738 447 601	to	7 660	747 501 434	to	1 450
724 711 441	to	1 500	731 588 301	to	8 340	738 648 355	to	8 450	747 739 891	to	0 070
724 711 538	to	1 560	731 767 273	to	7 320	738 849 811	to	9 900	748 148 649	to	8 760
724 793 221	to	3 250	731 781 061	to	1 120	738 892 270	to	2 290	748 259 960	to	9 970
724 908 109	to	8 120	731 837 821	to	7 910	738 997 259	to	7 380	748 565 162	to	5 280
724 937 461	to	7 670	731 841 377	to	1 450	739 161 451	to	1 540	748 874 988	to	5 030
725 163 118	to	3 151	732 018 481	to	8 600	739 219 381	to	9 440	749 137 381	to	7 410
725 202 735	to	2 750	732 067 972	to	8 370	739 740 151	to	0 180	749 190 192	to	0 210
725 398 591	to	8 800	732 188 649	to	8 670	739 793 491	to	3 520	749 685 421	to	5 450
725 464 591	to	4 920	732 193 460	to	3 470	739 793 527	to	3 550	749 846 791	to	6 850
725 475 321	to	5 330	732 201 241	to	1 390	739 942 621	to	2 650	749 993 131	to	3 580
725 711 057	to	1 070	732 220 431	to	0 440	739 999 231	to	9 320	750 071 587	to	1 610
725 738 581	to	8 730	732 355 201	to	5 380	740 011 517	to	1 530	750 408 167	to	8 183
725 981 311	to	1 430	732 472 320	to	2 560	740 030 701	to	0 970	750 438 421	to	8 501
725 987 835	to	7 880	732 541 605	to	1 620	740 261 740	to	1 820	750 743 911	to	4 030
726 060 811	to	0 900	732 572 221	to	2 490	740 265 811	to	6 290	750 779 118	to	9 400
726 391 970	to	2 520	732 586 479	to	6 710	740 299 111	to	9 170	750 910 981	to	1 010
726 484 771	to	4 800	732 994 037	to	4 080	740 299 231	to	9 260	750 960 841	to	0 900
726 493 351	to	5 300	733 163 449	to	3 460	740 329 266	to	9 320	751 296 211	to	6 240
726 504 031	to	4 063	733 297 171	to	7 290	740 889 081	to	9 090	751 539 121	to	9 180
726 504 070	to	4 090	733 446 631	to	7 110	741 010 421	to	0 530	751 541 311	to	1 790
726 504 331	to	4 390	733 474 665	to	4 770	741 113 041	to	3 370	751 757 641	to	7 700
726 563 701	to	4 060	733 704 482	to	4 570	741 373 891	to	4 340	751 936 951	to	7 010
726 599 371	to	9 460	733 751 041	to	1 130	741 452 369	to	2 490	751 951 861	to	1 890
726 626 356	to	6 370	734 009 101	to	9 130	741 492 991	to	3 140	751 999 021	to	9 110
727 182 271	to	2 510	734 290 759	to	0 770	741 553 460	to	3 470	752 139 516	to	9 570
727 416 181	to	6 240	734 389 273	to	9 290	741 764 431	to	4 520	752 182 892	to	2 950
727 481 431	to	1 460	734 440 031	to	0 111	741 764 431	to	4 520	752 206 861	to	7 100
727 749 241	to	9 780	734 797 201	to	7 320	742 178 834	to	8 880	752 295 241	to	5 600
728 382 331	to	2 480	734 939 611	to	9 640	742 325 500	to	5 520	752 731 351	to	1 410

752 767 441	to	7 470	763 155 160	to	5 180	773 348 739	to	8 940	801 676 681	to	7 100
753 008 941	to	9 030	763 178 631	to	8 660	773 348 739	to	8 940	802 967 821	to	7 940
753 194 311	to	4 370	763 506 001	to	6 060	773 575 891	to	5 950	803 217 601	to	7 780
753 620 378	to	0 400	763 522 141	to	2 470	773 852 971	to	3 030	803 729 731	to	9 850
754 013 917	to	3 940	763 717 694	to	7 800	775 373 449	to	3 460	803 747 402	to	7 520
754 161 061	to	1 120	763 826 461	to	6 520	789 257 191	to	7 250	804 138 181	to	8 420
754 358 445	to	8 610	763 900 460	to	0 471	790 448 020	to	8 460	804 428 224	to	8 250
754 410 451	to	0 660	763 900 479	to	0 530	790 597 485	to	7 530	804 682 411	to	2 710
754 438 393	to	8 410	763 917 271	to	7 750	790 911 883	to	1 900	805 272 525	to	2 540
754 493 109	to	3 130	764 125 801	to	5 860	791 057 441	to	7 550	805 523 445	to	3 460
754 664 182	to	4 220	764 284 525	to	4 560	791 239 081	to	9 290	805 745 704	to	5 730
754 816 377	to	6 470	764 526 241	to	6 330	791 374 483	to	4 500	806 452 907	to	2 980
755 487 421	to	7 600	764 601 421	to	1 600	791 387 971	to	8 030	806 744 781	to	4 850
755 592 901	to	3 140	764 650 231	to	0 470	791 447 521	to	7 850	806 982 181	to	2 300
755 790 020	to	0 030	764 984 371	to	4 850	791 451 151	to	1 240	807 764 791	to	4 910
755 791 730	to	1 800	765 003 667	to	3 680	791 500 009	to	0 470	808 089 931	to	9 960
755 926 951	to	7 070	765 042 517	to	2 540	791 771 431	to	1 490	808 656 423	to	6 450
755 934 332	to	4 510	765 194 728	to	4 970	792 004 293	to	4 320	808 753 771	to	3 800
755 957 701	to	8 000	765 387 365	to	7 450	792 018 379	to	8 420	809 189 001	to	9 010
755 962 981	to	3 280	765 541 801	to	2 100	792 070 621	to	0 740	809 886 879	to	6 930
756 035 371	to	5 490	765 638 461	to	8 970	792 145 211	to	5 230	809 890 489	to	0 500
756 301 257	to	1 290	765 647 101	to	7 190	792 391 381	to	1 620	810 323 734	to	3 760
756 371 565	to	1 580	765 813 781	to	4 029	792 452 779	to	2 790	810 367 116	to	7 140
756 876 031	to	6 120	765 879 314	to	9 390	792 772 728	to	2 770	810 526 351	to	6 500
756 876 151	to	6 240	765 954 001	to	4 030	792 903 511	to	3 990	810 806 911	to	6 940
756 970 129	to	0 140	766 120 286	to	0 320	793 282 518	to	2 533	810 807 211	to	7 240
757 059 613	to	9 630	766 125 716	to	5 750	794 041 831	to	2 040	811 423 021	to	3 110
757 078 540	to	8 560	766 158 824	to	8 840	794 397 709	to	7 780	811 517 221	to	7 239
757 086 209	to	6 240	766 388 433	to	8 460	794 581 741	to	2 040	811 721 101	to	1 130
757 240 591	to	0 650	766 509 421	to	9 660	794 592 122	to	2 150	812 025 721	to	5 900
757 277 371	to	7 700	766 572 901	to	3 020	795 032 251	to	2 340	812 093 073	to	3 130
757 291 591	to	2 730	766 748 500	to	8 521	795 796 291	to	6 350	812 100 821	to	0 840
757 964 251	to	4 280	767 024 341	to	4 370	796 070 139	to	0 160	812 465 251	to	5 610
758 067 001	to	7 090	767 326 471	to	6 590	796 143 151	to	3 630	812 918 341	to	8 670
758 105 221	to	5 250	767 332 561	to	2 950	796 159 725	to	9 740	812 918 701	to	8 760
758 324 941	to	5 000	768 009 841	to	9 960	796 169 306	to	9 340	813 050 491	to	0 520
758 593 628	to	3 650	768 011 489	to	1 520	796 373 406	to	3 430	813 073 171	to	3 200
758 709 038	to	9 060	768 177 980	to	7 990	796 602 961	to	3 050	813 398 476	to	8 550
758 744 101	to	4 160	768 391 081	to	1 170	796 708 441	to	8 500	813 713 971	to	4 000
758 850 883	to	0 900	768 661 569	to	1 650	796 886 281	to	6 430	813 858 121	to	8 150
758 860 951	to	1 550	769 000 051	to	0 080	796 901 701	to	2 000	814 789 330	to	9 349
759 152 851	to	2 880	769 050 841	to	0 900	796 975 466	to	5 590	814 984 656	to	4 680
759 740 941	to	1 090	769 159 081	to	9 178	797 272 917	to	2 950	815 016 020	to	6 030
760 004 596	to	4 610	769 737 496	to	7 510	797 519 441	to	9 460	815 199 410	to	9 420
760 118 191	to	8 250	769 778 491	to	8 730	797 519 731	to	0 240	815 240 491	to	0 520
760 155 001	to	5 090	769 827 331	to	7 450	797 535 181	to	5 330	815 755 591	to	5 620
760 378 002	to	8 020	770 216 071	to	6 100	797 646 151	to	6 180	815 755 622	to	5 650
760 692 722	to	2 749	770 723 281	to	3 400	798 040 053	to	0 080	815 806 381	to	6 680
761 055 460	to	5 480	770 790 451	to	0 480	798 055 813	to	5 830	816 126 834	to	6 870
761 169 781	to	9 810	770 915 150	to	5 490	798 055 891	to	5 950	816 156 721	to	6 780
761 504 941	to	5 120	771 455 551	to	5 610	798 326 371	to	6 520	816 580 903	to	0 920
761 516 836	to	6 910	771 609 661	to	9 690	798 339 167	to	9 210	816 945 571	to	5 600
761 613 588	to	3 600	771 932 551	to	2 580	798 562 411	to	2 440	817 253 011	to	3 280
761 688 631	to	8 690	772 057 224	to	7 440	798 632 461	to	2 490	817 763 881	to	4 060
761 805 199	to	5 240	772 162 660	to	3 070	798 807 151	to	7 510	818 330 562	to	0 610
761 826 106	to	6 120	772 718 615	to	8 640	798 944 761	to	5 030	818 459 641	to	9 670
761 881 171	to	1 560	772 940 140	to	0 160	799 118 616	to	8 640	818 926 273	to	6 320
761 975 641	to	5 670	772 970 886	to	0 940	799 133 191	to	3 220	818 950 351	to	0 380
761 975 886	to	5 895	773 009 419	to	9 430	799 177 626	to	7 650	818 962 492	to	2 530
762 304 144	to	4 170	773 112 031	to	2 060	799 854 751	to	5 200	819 032 341	to	2 730
762 324 931	to	4 960	773 125 387	to	5 410	800 044 320	to	4 410	819 127 054	to	7 080
762 439 261	to	9 290	773 179 320	to	9 410	800 211 901	to	2 440	819 278 540	to	8 670
762 524 158	to	4 220	773 202 989	to	3 140	800 427 530	to	7 540	819 544 681	to	4 740
762 584 872	to	4 970	773 208 991	to	9 290	800 872 741	to	2 830	819 928 441	to	8 650
762 593 431	to	3 460	773 231 311	to	1 340	801 349 801	to	9 830	820 034 406	to	4 430

820 070 761 to 1 540	823 284 931 to 4 990	826 720 201 to 0 230	828 732 331 to 2 390
820 191 342 to 1 360	823 293 031 to 3 210	827 005 671 to 5 830	828 807 781 to 7 840
820 274 856 to 4 880	823 556 011 to 6 100	827 287 861 to 7 950	828 830 952 to 0 963
820 600 171 to 0 230	824 078 341 to 8 370	827 291 502 to 1 520	828 939 781 to 0 050
821 172 241 to 2 360	824 156 325 to 6 340	827 575 381 to 5 470	829 002 721 to 2 870
821 229 661 to 9 720	824 511 252 to 1 270	827 609 085 to 9 100	829 005 301 to 5 540
821 229 743 to 9 780	824 588 281 to 8 370	827 619 811 to 9 840	829 080 241 to 0 330
821 903 731 to 3 910	825 140 397 to 0 460	827 883 511 to 3 600	829 160 986 to 1 000
821 927 841 to 7 850	825 409 651 to 9 680	828 160 441 to 0 530	829 176 841 to 6 930
822 505 801 to 5 830	825 472 171 to 2 200	828 376 201 to 6 260	829 471 561 to 1 590
822 703 442 to 3 470	826 042 898 to 2 920	828 441 602 to 1 630	829 561 065 to 1 080
822 900 991 to 1 020	826 226 644 to 6 670	828 539 316 to 9 340	829 566 481 to 6 510
822 925 951 to 6 100	826 582 951 to 3 430	828 539 341 to 9 370	829 569 931 to 9 960

— Criminal Investigations Group, U.S. Postal Inspection Service, 6-16-22

Verifying U.S. Postal Service Money Orders

Follow these steps to cash a Postal Service™ money order:

1. Check that the amount does not exceed the legal limit: \$1,000 for domestic, and \$700 for international Postal Service money orders.
2. Check that the proper security features are present:
 - When held to the light, a watermark of Benjamin Franklin is repeated from top to bottom on the left side.
 - When held to the light, a dark line (security thread) runs from top to bottom with the word “USPS” repeated.
 - When there is discoloration around the dollar amounts, this might indicate the amounts were changed.

These appear in Postal Service Notice 299, *U.S. Postal Money Order Reference Card*, or online at usps.com/shop/money-orders.htm.

3. If the money order seems suspicious, call the U.S. Postal Service Money Orderxxr Verification System at 866-459-7822.

Provide this information to local banks and retailers, as they also receive Postal Service money orders for cashing.

— Delivery and Retail Customer Service Operations, 6-16-22

Counterfeit Canadian Money Order Forms

Do Not Cash

To be posted and used by retail window employees. As directed, destroy previous notices. Destroy all interim notices when the numbers listed appear in the *Postal Bulletin*.

671,819,086	683,594,542	687,262,503
676,612,640	684,683,610	687,262,525
677,891,039	686,619,878	687,262,526
678,282,493	686,619,886	687,287,578
678,916,031	686,619,887	687,287,581
679,552,215	686,794,382	687,287,582
679,694,334	686,794,426	694,063,898
679,751,983	686,794,427	694,063,899
679,800,207	686,794,431	694,063,980
681,130,536	687,262,502	701,321,725
681,844,376		

— Criminal Investigations Group, U.S. Postal Inspection Service, 6-16-22

Toll-Free Number Available to Verify Canadian Money Orders

The Canada Post Corporation has a toll-free number that cashing agents can call to verify the validity of Canadian Postal Money Orders. The number is 800-563-0444.

This toll-free number is printed on the back of the Canadian Postal Money Orders.

— Criminal Investigations Group, U.S. Postal Inspection Service, 6-16-22

GEORGE MORRISON

1919–2000
American Landscape Painter
and Sculptor



X1111

X1111

Other Information

Overseas Military/Diplomatic Mail

Mail addressed to military and diplomatic post offices overseas is subject to certain conditions or restrictions of mailing regarding content, preparation, and handling. The APO/FPO/DPO table outlines these conditions by APO/FPO/DPO ZIP Codes™ through the use of footnoted mailing restrictions codes (see the [Restrictions](#) page following the table).

Acceptance clerks must use the table with the Retail System Software terminal to determine which APO/FPO/DPO ZIP Codes are active and which conditions of mailing apply.

The entries under “Changes” appear in bold in the following APO/FPO/DPO table:

Changes

APO/FPO/DPO	Action	Effective Date	See Restrictions
APO AE 09003	Add C2, F	06/03/2022	B-C-C2-D-E-F-F3-H-M-P-R-S-U
APO AE 09004	Add C2	06/03/2022	B-C-C2-D-E-F3-H-M-R-S-U
APO AE 09005	Add C2, F	06/03/2022	B-C-C2-D-E-F-F3-H-M-P-R-S
APO AE 09006	Add C2, F	06/03/2022	B-C-C2-D-E-F-F3-H-M-R-S-U
APO AE 09010	Add C2, F	06/03/2022	B-C-C2-D-E-F-F3-H-M-R-S-U2
APO AE 09011	Add C2	06/03/2022	B-C-C2-D-E-F3-H-M-R-S
APO AE 09013	Add C2	06/03/2022	B-C-C2-D-E-F-F1-F3-H-M-R-S-U-Z1
APO AE 09014	Add C2	06/03/2022	B-C-C2-D-E-F3-H-M-P-R-S-U
APO AE 09016	Add C2	06/03/2022	B-C-C2-D-E-F1-F3-H-M-R-S-U
APO AE 09020	Add C2, F	06/03/2022	B-C-C2-D-E-F-F3-H-M-R-S-U
APO AE 09034	Add C2, F	06/03/2022	B-C-C2-D-E-F-F3-H-M-R-S-U
APO AE 09044	Add C2, F; Remove F1	06/03/2022	B-C-C2-D-F-F3-H-R-S-U
APO AE 09046	Add C2, F	06/03/2022	B-C-C2-D-E-F-F3-H-M-R-S-U
APO AE 09049	Add C2, F	06/03/2022	B-C-C2-D-E-F-F3-H-M-R-S-U
APO AE 09053	Add C2, F	06/03/2022	B-C-C2-D-E-F-F3-H-M-R-S-U
APO AE 09067	Add C2, F	06/03/2022	B-C-C2-D-E-F-F3-H-M-R-S-U
APO AE 09079	Add C2, F	06/03/2022	B-C-C2-D-E-F-F3-H-M-R-S-U
APO AE 09095	Add C2, F, F3, S	06/03/2022	B-C-C2-D-E-F-F3-H-M-R-S-U
APO AE 09096	Add C2, F	06/03/2022	B-C-C2-D-E-F-F3-H-M-R-S-U
APO AE 09107	Add C2, F	06/03/2022	B-C-C2-D-E-F-F3-H-M-R-S-U
APO AE 09112	Add C2, F	06/03/2022	B-C-C2-D-E-F-F3-H-M-R-S-U
APO AE 09114	Add C2, F	06/03/2022	B-C-C2-D-E-F-F3-H-M-R-S-U
APO AE 09128	Add C2, F	06/03/2022	B-C-C2-D-E-F-F3-H-M-R-S-U
APO AE 09131	Add C2, F	06/03/2022	B-C-C2-D-E-F-F3-H-M-R-S-U
APO AE 09136	Add C2, F; Remove F1	06/03/2022	B-C-C2-D-E-F-F3-H-M-P-R-S-U
APO AE 09138	Add C2, F	06/03/2022	B-C-C2-D-F-F3-H-M-R-S-U
APO AE 09140	Add C2, F	06/03/2022	B-C-C2-D-E-F-F3-H-M-R-S-U
APO AE 09142	Add C2, F	06/03/2022	B-C-C2-D-E-F-F3-H-M-R-S-U
APO AE 09154	Add C2, F	06/03/2022	B-C-C2-D-E-F-F3-H-M-R-S-U
APO AE 09172	Add C2, F	06/03/2022	B-C-C2-D-E-F-F3-H-M-R-S-U
APO AE 09173	Add C2, F	06/03/2022	B-C-C2-D-E-F-F3-H-M-R-S-U
APO AE 09177	Add F	06/03/2022	B-C-C2-D-E-F-F3-H-M-R-S-U
APO AE 09180	Add C2, F	06/03/2022	B-C-C2-D-E-F-F3-H-M-R-S-U
APO AE 09186	Add C2, F	06/03/2022	B-C-C2-D-E-F-F3-H-M-P-R-S-U
APO AE 09211	Add C2, F	06/03/2022	B-C-C2-D-E-F-F3-H-M-P-R-S-U
APO AE 09227	Add C2, F	06/03/2022	B-C-C2-D-E-F-F3-H-M-R-S-U
APO AE 09250	Add C2, F	06/03/2022	B-C-C2-D-E-F-F3-H-M-R-S-U
APO AE 09264	Add C2, D, F	06/03/2022	B-C-C2-D-E-F-F3-H-M-R-S-U
APO AE 09605	Add C2, F	06/03/2022	B-C-C2-D-F-F3-H-M-R-S-U-V
APO AE 09606	Add C2, F	06/03/2022	B-C-C2-D-F-F3-H-M-R-S-U-V
APO AE 09613	Add C2	06/03/2022	B-C-C2-F-F3-N-R-S-U-V
APO AE 09630	Add C2	06/03/2022	B-C-C2-F-F3-R-S-U-V
APO AE 09633	Add C2; Remove F1	06/03/2022	B-C-C2-D-F-F3-M-R-S-U-U1-U2-U3-V-Z1

APO/FPO/DPO	Action	Effective Date	See Restrictions
APO AE 09702	Add C2, F	06/03/2022	B-C-C2-F-F1-M-R-R1-S-U
APO AE 09705	Add C2	06/03/2022	B-C-C1-C2-F1-F3-M-R-R1-S-U
APO AE 09708	Add C2, F; Remove F1	06/03/2022	B-C-C1-C2-F-F3-M-R-R1-S-U
APO AE 09714	Add C2, F; Remove F1	06/03/2022	B-C-C1-C2-F-F3-M-R-R1-S-U
APO AE 09724	Add C2, F; Remove F1	06/03/2022	B-C-C1-C2-F-F3-M-R-R1-S-U
APO AE 09749	Add C2	06/03/2022	A-B-C2-F-F3-H-N-R-S-U-V-Z1
APO AE 09751	Add C2, F	06/03/2022	B-C-C2-D-E-F-F3-H-M-R-S-U
APO AE 09752	Add C2, F; Remove F1	06/03/2022	B-C-C2-D-F-F3-H-R-S-U
APO AE 09753	Add F1; Remove F	06/03/2022	A-B-C-C1-C2-D-E-F1-F3-H-M-N-R-S-V-W-Z1
APO AP 96213	Add C2	05/24/2022	A-B-C-C2-F1-F3-R-S-U
APO AP 96214	Add C2	05/24/2022	A-B-C-C2-F1-F3-R-S-U
APO AP 96262	Add C2	05/24/2022	A-B-C2-F-F1-F3-R-S-U-V-Z1
APO AP 96264	Add C2	05/24/2022	A-B-C-C2-F1-F3-R-S-U
APO AP 96266	Add C2	05/24/2022	A-B-C-C2-F1-F3-R-S-U
APO AP 96276	Add C2, F3, S	05/24/2022	A-B-C-C2-F1-F3-R-S
APO AP 96278	Add C2	05/24/2022	A-B-C-C2-F1-F3-R-S-U
APO AP 96326	Add C2	05/24/2022	B-C-C2-F-F3-M-R-S-W
APO AP 96328	Add C2	05/24/2022	B-C-C2-F3-M-R-S-W
APO AP 96337	Add C2	05/24/2022	B-C2-F-F1-F3-M-R-R1-S-W
APO AP 96365	Add C2	05/24/2022	B-C-C2-F3-M-R-S-W-V
APO AP 96367	Add C2	05/24/2022	B-C-C2-F3-L-M-R-S-W
APO AP 96379	Add C2	05/27/2022	B-C2-F3-M-R-S-W
APO AP 96531	Add C2	05/24/2022	A-B-C-C2-F-F1-F3-H-M-N-R-S-U-V
APO AP 96548	Add C2	05/24/2022	A-B-C2-F-F1-F3-H-M-R-S-U
APO AP 96553	Add C2, F3	05/24/2022	A-B-C2-F-F1-F3-H-M-N-R-S-U
APO AP 96577	Add C2	05/24/2022	A-B-C2-F-F3-H-M-N-R-S-U
APO AP 96598	Add C2	05/24/2022	B-C2-F3-I3-N-R-S-V-V1
APO AP 96599	Add C2	05/24/2022	B-C2-F3-N-R-S-V

We have eliminated "Not Active" entries from the table below to save space and paper.

APO/FPO/DPO Table

APO/ FPO/ DPO	See Restrictions	APO/ FPO/ DPO	See Restrictions	APO/ FPO/ DPO	See Restrictions	APO/ FPO/ DPO	See Restrictions
09002	A-B-C2-F-F3-H-N-Q-R-S-V-Z-Z1	09016	B-C-C2-D-E-F1-F3-H-M-R-S-U	09069	A-B-C-C2-D-E-F3-H-N-R-S-U-V	09116	A-B-C2-F-F3-H-N-R-S-V-Z1
09003	B-C-C2-D-E-F-F3-H-M-P-R-S-U	09017	A-B-C2-F-F3-H-N-Q-R-S-V-Z-Z1	09079	B-C-C2-D-E-F-F3-H-M-R-S-U	09123	B-C-C2-D-E-F3-H-M-R-S-U-Z1
09004	B-C-C2-D-E-F3-H-M-R-S-U	09018	A-B-C2-F-F3-H-N-Q-R-S-V-Z-Z1	09094	B-C-C2-D-F3-H-M-P-R-S-Z1	09125	A-B-C-C2-F-F1-F3-H-N-R-R1-S-V-V1
09005	B-C-C2-D-E-F-F3-H-M-P-R-S	09020	B-C-C2-D-E-F-F3-H-M-R-S-U	09095	B-C-C2-D-E-F-F3-H-M-R-S-U	09126	B-C-C2-F3-H-M-P-R-S-Z1
09006	B-C-C2-D-E-F-F3-H-M-R-S-U	09021	B-C-C2-D-E-F3-H-M-R-S-U-Z1	09096	B-C-C2-D-E-F-F3-H-M-R-S-U	09128	B-C-C2-D-E-F-F3-H-M-R-S-U
09008	A-B-C2-F-F3-H-N-Q-R-S-V-Z-Z1	09034	B-C-C2-D-E-F-F3-H-M-R-S-U	09101	A-B-C2-F-F3-H-N-Q-R-S-V-Z-Z1	09131	B-C-C2-D-E-F-F3-H-M-R-S-U
09009	B-C-C2-D-E-F3-H-M-R-S-U-Z1	09044	B-C-C2-D-F-F3-H-R-S-U	09103	A-B-C2-F-F3-H-N-Q-R-S-V-Z-Z1	09135	A-B-C2-F-F3-H-N-R-S-U-V-Z1
09010	B-C-C2-D-E-F-F3-H-M-R-S-U2	09046	B-C-C2-D-E-F-F3-H-M-R-S-U	09104	B-C-C2-D-F3-H-M-R-S-U-Z1	09136	B-C-C2-D-E-F-F3-H-M-P-R-S-U
09011	B-C-C2-D-E-F3-H-M-R-S	09049	B-C-C2-D-E-F-F3-H-M-R-S-U	09107	B-C-C2-D-E-F-F3-H-M-R-S-U	09138	B-C-C2-D-F-F3-H-M-R-S-U
09012	B-C-C2-D-E-F3-H-M-R-S-U-Z1	09053	B-C-C2-D-E-F-F3-H-M-R-S-U	09112	B-C-C2-D-E-F-F3-H-M-R-S-U	09140	B-C-C2-D-E-F-F3-H-M-R-S-U
09013	B-C-C2-D-E-F-F1-F3-H-M-R-S-U-Z1	09060	B-C-C2-D-E-F1-F3-H-M-N-R-S-U-Z1	09113	A-B-C2-F-F3-H-N-Q-R-S-V-Z-Z1	09142	B-C-C2-D-E-F-F3-H-M-R-S-U
09014	B-C-C2-D-E-F3-H-M-P-R-S-U	09067	B-C-C2-D-E-F-F3-H-M-R-S-U	09114	B-C-C2-D-E-F-F3-H-M-R-S-U	09154	B-C-C2-D-E-F-F3-H-M-R-S-U
09015	A-B-C-C1-C2-F-F1-F3-J-L-M-N-R-R1-S-V-Z1	09068	B-C-C2-D-E-F3-H-R-S-U-Z1	09115	A-B-C2-F-F3-H-N-R-S-V-Z1	09160	B-C-C2-D-F-F1-F3-H-J-L-M-N-R-R1-T-U-V-Z1

APO/ FPO/ DPO	See Restrictions	APO/ FPO/ DPO	See Restrictions	APO/ FPO/ DPO	See Restrictions	APO/ FPO/ DPO	See Restrictions
09170	A-B-C2-F-F1-F3-J-L-M-N-R-R1-S-T-V-X-Z1	09277	A-B-E-E1-E2-F1-F3-I3-L-N-R-S-T-V-X-Z1	09333	A-B-C-C1-C2-E2-F-F1-F3-H1-I3-M-N-R-R1-S-V-V1-Z-Z1	09501	B-V
09171	A-B-C1-C2-E3-F-F1-F3-J-L-M-N-R-R1-S-T-V-X-Z1	09278	A-B-F-F3-I3-L-M-N-R-S-T-V-X-Z-Z1	09343	A-B-C1-C2-F-F3-M-N-R-R1-S-V-Z1	09502	B-V
09172	B-C-C2-D-E-F-F3-H-M-R-S-U	09279	A-B-E-E1-F-F3-I3-L-M-N-R-S-T-V-X-Z-Z1	09348	A-B-C1-E2-F-F1-F3-H1-I3-M-N-R-R1-S-T-V-Z-Z1	09503	B-F-F1-R-R1-V
09173	B-C-C2-D-E-F-F3-H-M-R-S-U	09280	A-B-B2-C-C1-C2-E-E2-F1-F3-H-I3-L-M-N-R-S-T-V-W-X-Z-Z1	09357	A-B-C1-E2-F-F3-H1-M-R-V-Z1	09504	B-V
09174	B-C-C2-F-F1-F3-I3-L-N-R-R1-S-T-V-X-Z-Z1	09283	A-B-E-E1-F-F3-L-M-N-R-S-T-V-X-Z1	09365	A-B-C-C1-E2-F-F3-H1-M-N-R-V-Z1	09505	B-V
09175	A-B-C1-C2-E2-F-F1-F3-H1-J-L-M-N-R-R1-S-T-V-W-X-Z1	09285	A-B-C-E-E-1-F1-F3-H-I3-L-M-N-R-S-T-V-X-Z-Z1	09366	A-B-C-C1-E2-F-F1-F3-H-H1-M-R-R1-S-V-Z1	09506	B-V
09176	A-B-C2-F-F1-F3-J-L-M-N-R-R1-S-T-V-X-Z1	09287	B-C2-E1-F1-F3-J-L-N-R-S-T-V-X-Z1	09401	B-C-C1-C2-F3-M-R-S-U-Z1	09507	B-V
09177	B-C-C2-D-E-F-F3-H-M-R-S-U	09289	B-E2-F1-F3-H1-J-L-M-N-R-R1-S-T-U2-V-X-Z1	09403	B-C-C1-C2-F3-M-R-S-U-Z1	09508	B-F-F1-R-R1-V
09178	B-C1-C2-E2-F1-F3-I3-L-M-N-R-S-T-V-X-Z-Z1	09290	A-B-F1-F3-J-L-M-N-R-S-T-U2-V-X-Z1	09410	C2-F-F1-F3-N-R-S-U2	09509	B-F-F1-R-R1-V
09180	B-C-C2-D-E-F-F3-H-M-R-S-U	09291	B-C-C1-C2-E2-F1-F3-H1-L-N-R-R1-S-T-V-X-Z1	09421	B-C-C1-C2-F3-M-R-S-U-Z1	09510	A-B-C1-E2-F-F1-M-R-R1-V-Z1
09186	B-C-C2-D-E-F-F3-H-M-P-R-S-U	09292	A-B-C-C2-E-E2-E3-F1-F3-H-H1-J-L-M-N-R-R1-S-T-V-X-Z1	09447	B-C-C1-C2-F3-M-R-S-U-V-Z1	09511	B-F-F1-R-R1-V
09203	A-B-C-C1-C2-F-F1-F3-I3-J-L-M-N-R-R1-S-T-V-Z-Z1	09301	A-B-C1-C2-E2-F-F1-F3-H1-I3-L-M-N-R-R1-S-T-U4-V-Z-Z1	09454	B-C-C1-C2-F3-M-R-S-U-V-Z1	09512	B-F-F1-F3-R-R1-S-V
09204	B-C-F3-M-N-R-S-V-Z1	09304	A-C1-C2-F-F1-F3-H-M-N-R-S-V-Z-Z1	09456	B-C-C1-C2-F3-M-R-S-U-V-Z1	09513	B-F-F1-F3-R-R1-S-V-V1
09211	B-C-C2-D-E-F-F3-H-M-P-R-S-U	09305	A-B-C1-E2-F-F1-F3-H1-I3-M-N-R-R1-S-T-V-Z-Z1	09459	B-C-C1-C2-F3-M-R-S-U-Z1	09514	B-F-F1-F3-R-R1-S-V-V1
09213	B-C2-F-F1-F3-H-J-L-M-N-R-R1-T-U-V-Z1	09306	A-B-C1-E2-F-F1-F3-H1-R-R1-S-U2-V-Z1	09461	B-C-C1-C2-F3-M-P-R-S-U-Z1	09517	B-F-F1-F3-R-R1-S-V
09214	B-C-C2-D-E-F3-H-M-R-S-U-Z1	09307	B-C-C2-F-F3-N-R-R1-S-Z1	09463	B-C-C1-C2-F3-M-R-S-U-Z1	09520	B-F-F1-F3-R-R1-S-V
09216	B,C,F1,F3,M,N,R,S,V,Z1	09309	A-B-C-C1-C2-E2-F-F1-F3-H1-M-N-R-R1-S-V-Z1	09464	B-C-C1-C2-F3-R-S-U-Z1	09522	B-F-F1-F3-R-S-V
09227	B-C-C2-D-E-F-F3-H-M-R-S-U	09310	A-B-C1-C2-E2-F-F1-F3-H1-I3-L-M-N-R-R1-S-T-U4-V-Z-Z1	09467	B-E-E1-F-F3-J-L-M-N-R-S-T-V-X-Z1	09523	B-F-F1-F3-R-R1-S-V
09240	A-B-C1-C2-F-F3-H-N-R-S-V	09311	A-B-C1-C2-E2-F-F1-F3-H1-I3-L-M-N-R-R1-S-T-U4-V-Z-Z1	09468	B-C-C1-C2-F3-M-R-S-U-Z1	09524	B-F-F1-R-R1-V
09241	A-B-C2-F3-N-R-S-U-Z1	09312	A-B-C1-C2-E2-F-F1-F3-H1-I3-L-M-N-R-R1-S-T-U4-V-Z-Z1	09469	B-C-C1-C2-F3-R-S-U-Z1	09532	B-F-F1-F3-R-R1-S-V
09242	A-B-C1-C2-F-F3-H-N-R-S-V	09313	A-B-C-C1-E2-F-F1-F2-F3-H1-R-R1-S-V-Z1	09470	B-C-C1-C2-F3-M-R-S-U-Z1	09533	B-V
09250	B-C-C2-D-E-F-F3-H-M-R-S-U	09315	A-B-C1-E2-F-F3-N-R-R1-S-V-Z1	09487	A-B-C-C1-C2-E2-F1-F3-I3-L-M-N-R-R1-S-T-V-W-X-Z-Z1	09534	B-F-F1-F3-R-R1-S-V
09261	B-C-C2-D-E-F3-H-M-N-R-S-U-V-Z1	09316	A-B-C1-E2-F-F1-F3-H1-I3-M-N-R-R1-S-T-V-Z-Z1	09488	A-B-C-C1-C2-E2-F3-J-L-M-N-S-T-V-W-X-Z1	09541	A-B-C-F-F3-M-N-S-V-Z1
09263	B-C-C2-D-E-F3-H-M-R-S-U	09321	A-B-C1-C2-E2-F-F3-H1-M-N-R-R1-S-V-Z1	09489	A-B-C-C1-C2-E2-F1-F3-L-M-N-R-R1-S-T-V-W-X-Z1	09542	A-B-C-F-F3-M-N-S-V-Z1
09264	B-C-C2-D-E-F-F3-H-M-R-S-U	09330	A-B-C1-C2-D-E-E2-F-F1-F3-H-H1-M-R-R1-S-V-Z1	09490	A-B-C1-C2-E2-F-F1-F3-H1-J-L-M-N-R-R1-S-T-V-X-Z1	09543	A-B-C-F-F3-M-N-S-V-Z1
09265	B-C-D-F-F1-H-J-L-M-N-R-S-T-U-V-Z1			09491	A-B-C1-C2-E2-F1-F3-H1-J-L-M-N-R-R1-S-T-V-Z1	09544	A-B-C-F-F3-M-N-S-V-Z1
09266	A-B-C2-F3-S-U-R-V-Z1			09494	B-C-C1-C2-F3-M-R-S-U-Z1	09545	A-B-C-F-F3-M-N-S-V-Z1
09276	A-B-F-F3-I3-L-M-N-R-S-T-V-X-Z-Z1			09498	B-C1-C2-F-F1-F3-J-L-N-R-R1-T-V-Z1	09550	B-F-F1-R-R1-V

APO/ FPO/ DPO	See Restrictions	APO/ FPO/ DPO	See Restrictions	APO/ FPO/ DPO	See Restrictions	APO/ FPO/ DPO	See Restrictions
09582	B-C2-F-F1-F3-R-R1-S-V	09633	B-C-C2-D-F-F3-M-R-S-U-U1-U2-U3-V-Z1	09726	B-F-F1-J-L-M-N-R-T-U-V-Z1	09762	A-B-C2-E3-F-F1-F3-J-L-N-R-R1-T-V-Z1
09583	B-C2-F-F1-F3-I3-J-R-R1-S-V	09634	A-B-C2-F-F3-M-N-R-S-V	09727	A-B-C1-C2-F-F1-F3-J-L-M-N-R-R1-T-V-Z1	09769	A-B-C-C1-C2-F-F1-F3-J-L-M-N-R-R1-T-V-Z1
09586	B-C2-F-F1-F3-R-R1-S-V	09636	B-C-C2-F-F3-R-S-U-V-Z1	09728	A-B-C-C1-C2-F-F1-F3-J-L-N-R-R1-T-V-Z1	09777	A-B-C-C1-C2-E1-F-F1-F3-J-L-M-N-R-R1-T-V-Z1
09587	B-C2-E2-E3-F-F1-F3-R-R1-S-V-Z1	09642	B-C2-F-F1-F3-J-L-M-N-R-T-U-V	09729	B-C-C2-F-F3-N-R-R1-S-U-V-Z1	09780	A-B-C2-F-F3-H-N-R-S-V
09588	B-F-F1-F3-R-R1-S-V	09643	B-C-C2-F3-M-R-S-U-V-Z1	09730	A-B-C1-C2-F-F1-F3-J-L-M-N-R-R1-T-V-Z1	09801	A-B-C1-E2-F-F3-H1-M-N-R-R1-S-V-Z1
09589	B-F-F1-F3-R-S-V	09645	B-C-C1-E1-E2-F-F1-F3-M-R-S-U-X-Z1	09731	A-B-C1-C2-F-F1-F3-J-L-M-N-R-R1-T-V-Z1	09802	A-B-C-C2-D-F-F1-F3-H-H1-I3-L-M-N-R-R1-S-T-V-W-Z1
09590	B-V	09647	B-C2-F1-F3-M-N-R-S-U-Z1	09732	B-F-F3-N-S-V-Z1	09803	A-B-C-C2-E-E2-E3-F1-F3-H-H1-J-M-N-R-R1-S-U-V-Z1
09591	B-C2-E2-E3-F-F1-F3-R-R1-S-V-Z1	09648	B-C2-F3-N-R-S-U-V-Z1	09733	B-F-F3-N-R-S-V-Z	09804	A-B-C2-F-F1-F3-M-N-R-S-V-Z1
09592	B-F-F1-F3-R-R1-S-V	09649	B-C2-F3-N-R-S-U-Z1	09734	A-B-C-C1-C2-F-F1-F3-I3-J-L-M-N-R-R1-T-V-Z1	09805	B-C-C2-E2-E3-F-F1-F3-R-R1-S-Z1
09593	B-F-F1-F3-R-S-V	09701	A-B-C1-C2-F-F1-F3-J-L-M-N-R-R1-T-V-Z1	09735	B-F3-N-R-S-V-Z1	09807	A-B-C1-C2-E2-F-F1-F3-H1-I3-M-N-R-R1-S-T-V-Z1
09594	B-C1-E2-F-F1-F3-R-R1-S-V	09702	B-C-C2-F-F1-M-R-R1-S-U	09736	A-B-C1-F-F1-F3-J-L-M-N-R-R1-T-V-Z1	09808	A-B-C1-C2-E2-F-F1-F3-H-H1-J-L-N-R-R1-T-V-Z1
09595	B-F-F1-F3-I3-J-R-R1-S-V-V1-Z1	09704	B-C-F-F1-F3-R-R1-S-U-Z1	09737	A-B-C1-C2-F-F1-F3-I3-J-L-M-N-R-R1-T-V-W-Y-Z1	09809	B-C1-C2-E3-F-F1-F3-J-L-N-T-V-Z1
09596	B-F-F1-R-R1-V	09705	B-C-C1-C2-F1-F3-M-R-R1-S-U	09738	A-B-C1-C2-F-F1-F3-J-L-M-N-R-R1-T-V-Z1	09810	A-B-C2-F-F1-F3-N-R-S-V-Z1
09599	B-F-F1-R-R1-V	09706	B-C-C2-F3-M-N-R-S-U-V-Z1	09739	A-B-C1-C2-F-F1-F3-J-L-M-N-R-R1-T-V-Z1	09811	A-B-C-C2-E-E2-E3-F1-F3-H-H1-J-M-N-R-R1-S-U-V-Z1
09600	B-C-C2-F-F1-F3-R-S-U-Z1	09707	B-C2-F-F1-F3-J-L-M-N-R-R1-T-V-Z1	09741	A-B-C1-C2-E2-F-F1-F3-H1-J-L-M-N-R-R1-T-V-W-Y-Z1	09812	B-E2-E3-F-F1-I-J-L-N-R-T-U-V-Z1
09602	B-C-C2-F-F1-F3-N-R-S-U-V	09708	B-C-C1-C2-F-F3-M-R-R1-S-U	09742	A-B-C2-F-F1-F3-J-L-M-N-R-S-T-V-Z1	09813	A-B-C1-C2-E2-E3-F1-F3-J-L-N-R-R1-T-V-Z1
09603	B-C-C2-F-F1-F3-R-S-U-V-Z1	09709	B-C1-C2-E2-F-F1-F3-H-H1-J-L-N-R-R1-T-V-Z1	09743	A-B-C2-F-F3-H-N-Q-R-S-V-Z1	09814	B-C2-E2-E3-F-F1-F3-I3-J-L-N-R-R1-T-V-Z1
09604	B-C-C2-F-F1-F3-P-R-S-U-V-Z1	09710	B-C-C1-F-F1-J-L-M-N-R-R1-T-U-V-Z1	09744	A-B-C1-C2-F-F1-F3-J-L-M-N-R-R1-T-V-Z1	09815	A-B-C-C2-E-E2-E3-F1-F3-H-H1-J-M-N-R-R1-S-U-V-Z1
09605	B-C-C2-D-F-F3-H-M-R-S-U-V	09712	A-B-C2-F-F3-H-R-S-U-V-Z1	09745	A-B-C2-F-F1-F3-M-N-R-R1-S-V-Z1	09816	A-B-C1-C2-E2-E3-F1-F3-J-L-N-R-R1-T-V-Z1
09606	B-C-C2-D-F-F3-H-M-R-S-U-V	09714	B-C-C1-C2-F-F3-M-R-R1-S-U	09748	A-B-C1-C2-F-F1-F3-J-L-M-N-R-R1-T-V-Z1	09817	A-B-C1-C2-E2-E3-F1-F3-H-H1-J-L-M-N-R-R1-T-V-Z1
09608	B-C-F-F3-N-R-S-U-V-Z1	09715	B-F-F1-J-L-M-N-R-T-V-Z1	09749	A-B-C2-F-F3-H-N-R-S-U-V-Z1	09818	A-B-C-C2-F-F3-M-R-S-V-Z1
09609	B-C-C2-F-F3-N-R-S-U-V-Z1	09716	B-C-C2-F-F1-F3-J-L-M-N-R-R1-T-V-Z1	09750	A-B-C1-C2-F-F1-F3-J-L-M-N-R-R1-T-V-Z1	09819	A-B-C-C1-C2-E2-F-F1-F3-H-H1-M-R-R1-S-V-Z1
09610	B-C-C2-F-F1-F3-M-R-S-U-V-Z1	09717	A-B-C2-F3-M-R-S-V-W-Z1	09751	B-C-C2-D-E-F-F3-H-M-R-S-U	09820	A-B-C2-F-F1-F3-H-H1-J-L-M-N-R-R1-T-V-Z1
09613	B-C-C2-F-F3-N-R-S-U-V	09718	B-F-F1-J-L-M-N-R-T-U-V-Z1	09752	B-C-C2-D-F-F3-H-R-S-U	09821	A-B-C-C2-F-F3-N-R-S-V-Z1
09614	A-B-C1-C2-E2-F-F1-F3-H1-J-L-M-N-R-R1-T-V-W-Z1	09719	B-C-C2-D-F3-M-R-S-U-V-Z1	09753	A-B-C-C1-C2-D-E-F1-F3-H-M-N-R-S-V-W-Z1		
09618	B-C-C2-F-F3-R-S-U-Z1	09720	B-C2-F3-M-R-S-U-V-Z1	09754	A-B-C2-F-F3-H-L-N-Q-R-S-V-Z1		
09620	B-C-C2-F-F3-R-S-U-V-Z1	09722	A-B-C2-F-F3-H-N-Q-R-S-V-Z1	09755	A-B-C-C1-C2-D-F-F1-F3-J-L-M-N-Q-R-R1-S-T-V-Z1		
09621	B-C-F-F3-R-U-Z1	09723	B-C2-F-F1-F3-J-L-M-N-R-R1-T-V-Z1	09759	A-B-C-C1-C2-E2-F-F1-F3-J-L-N-R-R1-T-V-Z1		
09622	B-C-C2-F-F3-R-S-U-Z1	09724	B-C-C1-C2-F-F3-M-R-R1-S-U	09761	B-C2-F-F1-F3-M-R-R1-S-V-Z1		
09623	B-C-C2-F-F3-R-S-U-V-Z1	09725	A-B-C2-F-F3-H-N-Q-R-S-V-V1-Z1				
09624	B-C-C2-F-F1-F3-I3-L-N-R-R1-T-U-V-Z1						
09625	B-C-C2-F-F3-N-R-S-U-Z1						
09627	B-C-C2-F-F3-R-S-U-V-Z1						
09630	B-C-C2-F-F3-R-S-U-V						

APO/ FPO/ DPO	See Restrictions	APO/ FPO/ DPO	See Restrictions	APO/ FPO/ DPO	See Restrictions	APO/ FPO/ DPO	See Restrictions
09822	A-B-C-C2-F-F3-M-R-S-V-Z1	09862	A-B-C-C2-F-F1-F3-I3-L-M-N-R-R1-S-T-V-X-Z-Z1	34001	A-B-C1-C2-F-F1-F3-J-L-M-N-R-R1-S-T-V-Z1	34060	B-C1-C2-E2-F-F1-F3-J-L-M-N-R-R1-T-V-Z1
09823	A-B-C1-C2-F-F1-F3-J-L-M-N-R-R1-T-V-Z1	09864	A-B-C-C1-C2-E2-F1-F3-L-M-N-R-R1-S-T-V-W-Z1	34002	B-C1-C2-F-F1-F3-J-L-M-N-R-R1-T-V-Z1	34066	B-C1-C2-F-F1-F3-I3-J-L-M-N-R-R1-S-T-V-X-Z-Z1
09824	A-B-C-C2-F-F3-M-R-S-V-Z1	09867	A-B-C-C1-C2-E2-F1-F3-L-M-N-R-R1-S-T-V-W-Z1	34004	B-C1-C2-F-F1-F3-J-L-M-N-R-R1-T-V-Z1	34067	B-C1-C2-F-F1-F3-J-L-M-N-R-R1-S-T-V-X-Z1
09825	A-B-C1-C2-F-F1-F3-J-L-M-N-R-R1-T-V-Z1	09869	A-B-C1-C2-E2-F1-F3-L-M-N-R-R1-S-T-V-W-Z1	34007	B-F-F1-H-J-M-N-R-R1-V-Z1	34068	B-C1-C2-F-F1-F3-J-L-M-N-R-R1-S-T-V-X-Z1
09826	A-B-C1-C2-E1-E2-E3-F-F1-F3-J-L-M-N-R-R1-T-V-W-Z1	09870	A-B-C1-C2-E2-F-F1-F3-H1-I3-L-M-N-R-R1-S-T-U4-V-Z-Z1	34008	B-C1-C2-D-E1-F-F1-H-H1-J-L-M-N-R-R1-T-V-Z1	34069	B-C1-C2-F-F1-F3-I3-J-L-M-N-R-R1-S-T-V-X-Z-Z1
09827	A-B-F-F1-J-L-M-N-R-T-V-Z1	09873	A-B-C1-C2-E2-F-F1-F3-H1-I3-L-M-N-R-R1-S-T-U-U4-V-Z-Z1	34009	B-C2-F-F1-F3-R-S-V	34078	B-F1-F3-N-R-S-V-Z1
09828	A-B-C1-C2-F-F1-F3-I3-L-N-R-R1-T-V-Z-Z1	09874	A-B-C1-C2-E2-F-F1-F3-H1-I3-L-M-N-R-R1-S-T-U-U4-V-Z-Z1	34010	B-C2-F-F1-F3-R-S-V	34080	B-F-F1-R-R1-V
09829	B-C-N-R-V-Z1	09875	A-B-C1-C2-E2-F-F1-F3-H1-I3-L-M-N-R-R1-S-T-U-U4-V-Z-Z1	34011	B-C1-C2-E2-F-F1-F3-J-L-M-N-R-R1-T-V-Z1	34081	B-F-F1-R-R1-V
09830	B-C-F-F1-F3-J-L-M-N-R-R1-S-T-V-Z1	09877	A-B-C-C2-E-E2-E3-F1-F3-H-H1-J-M-N-R-R1-S-U-V-Z1	34020	B-C1-C2-F-F1-F3-J-L-M-N-R-R1-T-V-Z1	34082	B-F-F1-R-R1-V
09831	B-C1-C2-F-F1-F3-J-L-N-R-R1-T-V-Z1	09880	A-B-C1-C2-E2-F-F1-F3-H1J-L--N-R-R1-S-T-U-V-Z1	34021	B-C1-C2-F-F1-F3-J-L-M-N-R-R1-T-V-Z1	34083	B-F-F1-R-R1-V
09834	B-C-C2-E2-E3-F-F1-F3-R-R1-S-U-Z1	09888	A-B-C1-C2-E2-F-F1-F3-H1J-L--N-R-R1-S-T-U-V-Z1	34022	B-C1-C2-F-F1-F3-J-L-M-N-R-R1-T-V-Z1	34084	B-F-F1-R-R1-V
09836	A-B-C1-C2-F-F1-F3-J-L-M-N-R-R1-V-Z1	09890	B-E2-F-H1-N-R-R1-U2-V-Z1	34023	B-C1-C2-F-F1-F3-J-L-M-N-R-R1-T-V-Z1	34085	B-C-C1-C2-E2-E3-F-F1-F3-H1-J-R-R1-S-T-V-V1
09837	B-E2-E3-F1-F3-R-S-V-Z1	09892	A-B-C1-C2-E2-F-F1-F3-J-L-M-N-R-R1-T-V-Z1	34024	B-C1-C2-F-F1-F3-J-L-M-N-R-R1-T-V-Z1	34086	B-C-C1-C2-E2-E3-F-F1-F3-H1-J-R-R1-S-T-V-V1
09838	B-C-C2-E2-E3-F-F1-F3-R-S-U-Z1	09895	A-B-C1-C2-E2-F-F1-F3-J-L-M-N-R-T-V-W-Z1	34025	B-F-F1-F3-J-L-M-N-R-R1-T-V-Z1	34087	B-E2-F-F1-F3-R-R1-S-V
09842	A-B-C1-C2-F-F1-F3-J-L-N-R-R1-T-V-Z1	09898	B-C-C1-C2-E2-F-F1-F2-H1-N-R-R1-S-U2-V-Z1	34030	B-C1-C2-F-F1-F3-J-L-M-N-R-R1-T-V-Z1	34088	B-F-F1-R-R1-V
09844	A-B-C1-C2-F-F1-F3-J-L-M-N-R-R1-T-V-Z1	09902	A-B-C1-C2-E2-F-F3-H1-M-R-R1-S-V-Z1	34031	B-C1-C2-F-F1-F3-J-L-M-N-R-R1-T-V-Z1	34089	B-F-F1-R-R1-S-V
09845	A-B-C1-C2-E3-F-F1-F3-J-L-M-N-R-R1-T-V-Z1	09903	B-C1-E2-F1-F3-S-V-Z1	34032	B-C1-C2-F-F1-F3-J-L-M-N-R-R1-T-V-Z1	34090	B-F-F1-R-R1-V
09846	A-B-C1-C2-F-F1-F3-J-L-N-R-R1-T-V-Z1	09904	B-C1-E2-F1-F3-S-V-Z1	34033	B-C1-C2-F-F1-F3-I3-L-M-N-R-T-V-Z-Z1	34091	B-E2-E3-F-F1-F3-R-R1-S-V-Z1
09847	B-C-C2-F-F1-F3-J-L-M-N-R-R1-S-T-V-Z1	09908	A-B-C2-F-F1-F3-N-R-R1-S-V-Z1	34034	B-C1-C2-F-F1-F3-I3-L-M-N-R-R1-T-V-Z-Z1	34092	B-F-F1-F3-R-R1-S-V
09848	A-B-C2-F-F3-M-R-S-V-Z1	09909	A-B-C2-F-F1-F3-N-R-R1-S-V-V1-Z1	34035	B-C1-C2-F-F1-F3-H-J-L-M-N-R-R1-T-V-Z1	34093	B-F-F1-F3-R-R1-S-V
09853	B-C1-C2-E2-F-F1-F3-H1-N-R-R1-S-U2-V-Z1	09974	B-F1-F3-J-L-M-N-R-S-T-U2-V-X-Z1	34036	B-C1-C2-F-F1-F3-J-L-M-N-R-R1-T-V-Z1	34094	B-F-F1-F3-R-R1-S-V
09854	A-B-C1-C2-F-F1-F3-J-L-N-R-R1-S-T-V-Z1	09975	B-F1-F3-I3-L-M-N-R-S-T-U2-V-X-Z-Z1	34037	B-C-C1-C2-F-F1-F3-H-J-L-M-N-R-R1-T-V-Z1	34095	B-F-F1-R-R1-V
09855	A-B-C-C1-C2-E2-F-F1-F3-H1-M-R-R1-S-U2-V-Z1	09976	B-F1-F3-J-L-M-N-R-S-T-U2-V-X-Z1	34039	B-C1-C2-F-F1-J-L-M-N-T-V-Z1	96201	A-B-F-F1-F3-M-R-S-U
09857	A-B-C2-E2-F-F1-F3-I3-L-M-N-R-R1-S-T-V-Z-Z1	09977	B-F1-F3-J-L-M-N-R-S-T-U2-V-X-Z1	34041	B-C1-C2-F-F1-F3-J-L-M-N-R-R1-T-V-Z1	96202	A-B-C2-F-F1-F3-M-R-S-U
09858	A-B-C-C1-C2-E2-E3-F1-F3-H-H1-J-M-N-R-R1-S-U-V-Z1	09978	B-C-C2-D-E1-F-F1-F3-H-H1-M-N-R-R1-S-T-X-Z1	34042	A-B-C-F-F1-F3-M-N-R-S-U-V-W-Z1	96203	A-B-F-F1-F3-M-R-S-U
09859	B-C-C1-C2-E2-E3-F-F1-F3-H1-R-R1-S-U-Z1			34050	B-V	96204	A-B-F-F1-F3-M-R-S-U
09860	A-B-C2-F-F1-F3-J-L-M-N-R-R1-S-T-V-Z1			34051	B-V	96205	A-B-C2-F-U-F3-M-R-S-F1
				34052	B-V	96206	A-B-F-F1-F3-M-R-S-U
				34053	B-V	96207	A-B-F-F1-F3-M-R-S-U-V
				34054	B-V	96208	A-B-F-F1-F3-M-R-S-U
				34055	B-C1-C2-F-F1-F3-J-L-M-N-R-R1-T-V-Z1	96209	A-B-C1-C2-F-F1-J-L-M-N-T-U-V-Z1
				34058	B-C2-F-F1-F2-F3-R-R1-S-V-Z1	96210	A-B-C1-C2-F-F1-F3-I3-L-M-N-R-R1-T-V-Z1
						96212	B-F-F1-F2-H-M-W-Z1
						96213	A-B-C-C2-F1-F3-R-S-U

APO/ FPO/ DPO	See Restrictions	APO/ FPO/ DPO	See Restrictions	APO/ FPO/ DPO	See Restrictions	APO/ FPO/ DPO	See Restrictions
96214	A-B-C-C2-F1-F3-R-S-U	96339	A-B-F-F3-M-R-S-U2-W	96517	B-C-D-E1-E2-F-F1-F3-H-H1-M-N-R-T-U-V-Z1	96611	B-E2-F-H1-R1-U2-V-Z1
96218	A-B-F-F1-F3-M-R-S-U	96343	A-F-F3-M-P-R-S-U2			96612	B-V
96224	A-B-F-F1-F3-M-R-S-U	96346	B-F-F1-F2-F3-H-M-R-S-W-Z1	96520	B-F-N-U3-V	96613	B-V
96251	A-B-F-F1-F3-M-R-S-U	96347	B-C2-F-F1-F2-F3-H-M-R-S-W-Z1	96521	B-C1-C2-F-F1-J-L-M-N-R-R1-S-T-V-Z1	96615	B-F-F1-R-R1-V
96257	A-B-F-F1-F3-S-U	96349	B-C2-F-F1-F2-F3-H-M-R-S-W-Z1	96530	A-B-C1-C2-F-F1-H-H1-J-L-M-N-R-R1-S-T-V-Z1	96616	B-C2-F-F1-F3-R-R1-S-V
96258	A-F-F3-M-P-R-S-U	96350	B-F-F1-F2-F3-H-M-R-S-W-Z1	96531	A-B-C-C2-F-F1-F3-H-M-N-R-S-U-V	96619	B-F1-F3-R-S-V
96260	A-B-F-F1-F3-M-R-S-U	96351	B-C2-F-F1-F2-F3-H-M-R-S-W-Z1	96532	A-B-C1-C2-F-F1-H-J-L-M-N-R-R1-S-T-V-Z1	96620	B-F-F1-F3-R-R1-S-V
96262	A-B-C2-F-F1-F3-R-S-U-V-Z1	96362	B-C2-F-F1-F2-F3-H-M-R-S-W-Z1	96533	A-B-F-F1-F2-F3-S-U-Z1	96628	B-F-F1-F3-R-R1-S-V
96264	A-B-C-C2-F1-F3-R-S-U	96365	B-C-C2-F3-M-R-S-W-V	96534	A-B-F-F1-F2-F3-S-U-Z1	96629	B-F-F1-F3-R-R1-S-V
96266	A-B-C-C2-F1-F3-R-S-U	96367	B-C-C2-F3-L-M-R-S-W	96535	A-B-C1-C2-F-F1-J-L-M-N-R-R1-S-T-V-Z1	96632	B-F-F1-F3-R-R1-S-V
96269	A-B-F1-F2-F3-R-S-U-Z1	96368	B-C-C2-F3-M-R-S-W	96537	B-V-Z1	96633	B-V
96271	A-F-F3-M-P-R-S-U	96370	B-F-F1-F2-H-M-W-Z1	96540	B-F1-F2-F3-S-V-Z1	96641	B-V
96273	A-B-C2-F-F1-F3-M-R-S-U	96371	B-F-F3-M-R-S-W	96542	B-F-F1-F2-F3-S-V-Z1	96642	B-V
96275	A-B-F-F1-F3-M-R-S-U	96372	B-M-W	96543	B-F-F1-F2-F3-P-S-V-Z1	96643	B-F-F1-F3-R-R1-S-V
96276	A-B-C-C2-F1-F3-R-S	96373	B-M-W	96548	A-B-C2-F-F1-F3-H-M-R-S-U	96644	B-V
96278	A-B-C-C2-F1-F3-R-S-U	96374	B-M-W	96549	A-B-C1-C2-F-F1-H-J-L-M-N-R-R1-S-T-V-Z1	96645	B-V
96283	A-B-F-F1-F3-S-U	96375	B-F3-M-R-S-W	96550	A-B-H-M-N-U-V-Z1	96649	B-F-F1-F3-R-R1-S-V
96284	A-B-C2-F-F1-F3-M-R-S-U	96376	B-F3-M-R-S-W	96551	A-B-C1-C2-F-F1-H-J-L-M-N-R-R1-S-T-V-Z1	96650	B-F-F1-R-R1-V
96297	A-B-F-F1-F3-R-S-U	96377	B-F-F3-M-R-S-W	96552	B-Z1	96657	B-F-F1-F3-R-R1-S-V
96300	A-B-F3-M-R-S-V-Z1	96378	B-M-W	96553	A-B-C2-F-F1-F3-H-M-N-R-S-U	96660	B-F-F1-F3-R-R1-S-V
96301	A-B-F-F3-M-N-R-S-U2-W	96379	B-C2-F3-M-R-S-W	96554	A-B-C1-C2-F-F1-H-J-L-M-N-R-R1-S-T-V-Z1	96661	B-F-F1-F3-R-R1-S-V
96303	B-C1-C2-F-F1-H-J-L-M-N-T-V-W-Z1	96380	B-F3-M-R-S-W	96555	A-B-F-F3-M-R-S-V	96662	B-F-F1-F3-R-R1-S-V
96306	B-F-F1-F2-F3-H-M-R-S-W-Z1	96382	B-F-F3-M-R-S-W	96557	A-B-F-F3-M-R-S-V	96663	B-F-F1-F3-R-R1-S-V
96310	B-F3-M-R-S-W	96384	B-F-F3-M-R-S-W	96562	A-B-C1-C2-D-E2-E3-F-F1-H-H1-I3-L-M-N-R-R1-S-T-V-Z1	96664	B-V
96311	B-F3-M-R-S-W	96385	B-F-F3-M-R-S-W			96665	B-V
96315	B-F-F1-F3-H-M-R-S-W	96386	B-F3-M-S-W			96666	B-F3-R-S-V
96319	B-C-C2-F3-M-R-S-W	96387	B-F3-M-R-S-W			96667	B-F-F1-F3-R-R1-S-V
96321	B-F-F1-F2-F3-H-M-R-S-W-Z1	96388	B-F3-M-R-S-W			96668	B-F-F1-F3-R-R1-S-V
96322	B-F-F1-F2-F3-H-M-R-S-W-Z1	96389	B-M-W	96577	A-B-C2-F-F3-H-M-N-R-S-U	96669	B-F-F3-R-R1-S-V
96326	B-C-C2-F-F3-M-R-S-W	96401	B-C-F-F3-N-R-S-V-V1-Z1	96578	B-F1-F3-H-J-N-R-S	96670	B-V
96328	B-C-C2-F3-M-R-S-W	96502	A-C1-C2-F-F1-F3-J-M-N-R-R1-S-T-U-V	96595	B-F-F3-R-S-V-Z1	96671	B-F-F1-F3-R-R1-S-V
96331	A-B-F-F1-F3-J-L-M-N-R-S-U2-W	96504	A-B-C-C1-C2-F-F1-F3-I3-L-M-N-R-R1-T-V-W-Z1	96598	B-C2-F3-I3-N-R-S-V-V1	96672	B-C2-F-F1-F3-R-R1-S-V
96336	B-C-C2-F3-M-R-S-V-W	96505	A-B-C-C1-C2-F-F1-F3-I3-L-M-N-R-R1-S-T-V-W-Z1	96599	B-C2-F3-N-R-S-V	96673	B-F3-S-V
96337	B-C2-F-F1-F3-M-R-R1-S-W	96507	A-B-C1-C2-F-F1-H-J-L-M-N-T-V-Z1	96601	B-V	96674	B-F-F1-F3-R-R1-S-V
96338	A-B-F-F3-M-R-S-U2-W	96510	B-I3-N-V	96602	B-V	96675	B-F-F1-F3-R-R1-S-V
		96511	B-I3-N-V	96603	B-V	96677	B-F-F1-F3-R-R1-S-V
		96515	B-C-D-E1-F-F1-F3-H-H1-M-N-R-S-T-Z1	96604	B-V	96678	B-F-F1-F3-R-R1-S-V
		96516	B-C-D-E1-E2-F-F1-F3-H-H1-M-N-R-S-T-Z1	96605	B-V+B559	96679	B-F-F1-R-R1-V
				96606	B-F3-R-S-V	96681	B-V
				96607	B-V	96682	B-V
				96608	B-E2-F-H1-R1-U2-V-Z1	96683	B-F-F1-F3-R-R1-S-V
				96609	B-E2-F-H1-R1-U2-V-Z1	96686	B-V
				96610	B-E2-F-H1-R1-U2-V-Z1	96691	B-F-F1-F3-R-R1-S-V
						96692	B-F-F1-F3-R-R1-S-V
						96693	E2-F-F3-R-R1-S-V
						96694	B-E2-F-F1-F3-I3-J-R-R1-S-V-V1-Z
						96695	B-F-F1-R-R1-V
						96696	B-F-F1-R-R1-V
						96698	B-V

RESTRICTIONS

LEGEND

PS Form 2976, *Customs — CN 22 (Old C 1) and Sender's Declaration* (green label)

PS Form 2976-A, *Customs Declaration and Dispatch Note*

PS Form 2976-B, *Priority Mail Express International Shipping Label and Customs Form*

ATF	= Bureau of Alcohol, Tobacco, Firearms, and Explosives
Box C	= Department of State (DOS) contractor personnel
Box R	= Retired military personnel
DPO	= Diplomatic Post Office
MPO	= Military Post Office
PACT	= Prevent All Cigarette Trafficking Act
PAL	= Parcel Airlift
PMEMS	= Priority Mail Express Military Service
PUB 52	= Publication 52, <i>Hazardous, Restricted, and Perishable Mail</i>
SAM	= Space Available Mail
USDA	= United States Department of Agriculture

Note: Mail order catalogs are prohibited as SAM or PAL mail.

A. Securities, currency, or precious metals, including in their raw, unmanufactured state, are prohibited. Official Mail shipments are exempt from this restriction.

A1. Reserved for future use.

A2. Reserved for future use.

B. Other than for PMEMS and the exceptions listed below, a customs declaration PS Form 2976 or PS Form 2976-A is required for all items weighing 16 ounces or more, and for all items (regardless of weight) containing potentially dutiable mail contents (e.g., merchandise or goods) addressed to or from this ZIP Code. Other than the exceptions listed below, all PMEMS mailpieces (regardless of mail contents or weight) addressed to or from this ZIP Code must bear a properly completed PS Form 2976-B. The surface area of the address side of the mailpiece must be large enough to contain the applicable customs declaration. The following exceptions apply to known mailers, who for this purpose are defined as follows:

- Business mailers who enter volume mailings through business mail entry units or other bulk mail acceptance locations, pay postage through advance deposit accounts, use permit imprints for postage payment, and submit completed postage statements at the time of entry that certify that the mailpieces contain no dangerous materials that are prohibited by postal regulations. Such business mailers are exempt from providing customs documentation on non-dutiable letters and printed matter.
- All federal, state, and local government agencies whose mailings are regarded as "Official Mail." Such agencies are exempt from providing customs documentation, except for any items addressed to an MPO or DPO to which restriction "B2" applies.

B2. All federal, state, and local government agencies must complete customs documentation when sending potentially dutiable mail addressed to or from this MPO or DPO.

C. Cigarettes and other tobacco products, including tobacco leaves, chewing and pipe tobacco, snuff, and cigars are prohibited, including those that are authorized in Publication 52 under PACT.

C1. Obscene and horror articles, images, prints, paintings, cards, films, videotapes, comic books, etc., are prohibited.

C2. E-cigarettes and related products (e.g., nicotine liquids, e-liquids, parts, or supplies) are prohibited.

D. Coffee is prohibited.

E. Medicines (prescription, over-the-counter, vitamins, and supplements) are prohibited when mailed to individuals for human or animal use. This prohibition does not apply when medicines are sent as Official Mail only between specifically designated agencies such as pharmaceutical distributors, hospitals, clinics, and pharmacies.

E1. Mailers are responsible to ensure that all medicines and vaccines conform to host nation laws.

E2. Any matter depicting nude or seminude persons, pornographic, or sexual items are prohibited. Non-authorized political materials are prohibited. Religious materials contrary to the Islamic faith are prohibited in bulk quantities, but individual items for the personal use of the addressee are permissible.

E3. Radio transceivers, cordless/cellular telephones, global positioning systems, scanners, base stations, and handheld transmitters are prohibited.

F. Firearms of any type are prohibited, except firearms mailed to or by official U.S. government agencies. This restriction does not apply to firearms mailed from this MPO ZIP Code, provided ATF and USPS regulations are met. Antique firearms do not require an ATF form.

F1. Weapons of any type are prohibited.

F2. Mailing firearms to or from this MPO ZIP Code is restricted to one shotgun and one single shot .22 caliber rifle per individual.

F3. Replica weapons and inert explosive devices (such as grenades) and weapons parts are prohibited.

G. Parcels of any class are prohibited.

H. Meats, including preserved meats, bones, skin, hair, feathers, horns or hoofs of hoofed animals, and wool samples whether hermetically sealed or not, are prohibited.

H1. Pork or pork by-products are prohibited.

I. Reserved for future use.

I1. Reserved for future use.

I2. Reserved for future use.

I3. Mail of all classes must fit in a mail sack. Mail may not exceed the following dimensions:

- Maximum length 27 inches.
- Maximum width 14 inches.
- Maximum height 14 inches.

J. Standard Post and Parcel Select parcels may not exceed 108 inches in length and girth combined.

K. Reserved for future use.

L. All Official Mail is prohibited.

M. Fruits, vegetables, live animals, and live plants are prohibited.

N. Registered Mail service is prohibited.

O. Reserved for future use.

P. Official Mail only.

Q. Mail may not exceed 66 pounds, and size is limited to 42 inches maximum length and 72 inches maximum length and girth combined.

R. All alcoholic beverages, including those mailable under Publication 52, Part 421, are prohibited.

R1. Materials used in the production of alcoholic beverages (i.e., distilling material, hops, malts, yeast, etc.) are prohibited.

S. Synthetic cannabinoids used to stimulate the central nervous system commonly known as "synthetic marijuana," "K2," or "Spice" are prohibited.

T. Mailings of household shipments and case lots of food to or from an MPO require military transportation office approval prior to mailing. Mailings to or from a DPO require pre-approval from the Diplomatic Pouch and Mail Director.

U. Mail addressed to Retirees (Box R) is limited to 16 ounces and up to a 90-day supply of TRICARE medications. This restriction does not apply to mail endorsed "Free Matter for the Blind or Handicapped."

U1. Mail is limited to First-Class Mail items, including audio and video media, weighing 13 ounces or less. This limitation does not apply to Official Mail.

U2. Retirees (Box R) are not authorized mail service.

U3. Reserved for future use.

U4. Mail addressed to Box C is limited to 2 lbs.

V. PMEMS is not available.

V1. Electronic Delivery status information for Extra Services is not available on *USPS.com*. Manual record of delivery may be available upon request.

W. Hermetically sealed packages of meat products bearing USDA certification, such as dried beef, salami, and sausage, may be mailed. 200 grams of tobacco per parcel are permitted duty free.

X. Cremated remains are prohibited.

Y. Mail is limited to First-Class Mail and Priority Mail items only. This restriction also applies to Official Mail.

Z. No outside pieces (OSPs).

Z1. The following restriction is applicable only to International Service Centers (ISC)/Exchange Offices. An Anti-Pilferage Seal (Item No O817E or O818A) is required on all pouches and sacks.

— *International Network Operations,
Global Business, 6-16-22*

Freely Associated States Restrictions

We list the mailing restrictions for Freely Associated States (FAS) in the Pull-Out section of the *Postal Bulletin*. All FAS Restrictions will be updated periodically.

Freely Associated States

Mail addressed to freely associated states is subject to certain conditions or restrictions of mailing regarding content, preparation, and handling. The following FAS Restrictions table outlines these conditions as listed by each affected FAS ZIP Code™ through the use of footnoted mailing restrictions codes (see the [Restrictions](#) following the table). For more information on available extra services for FAS destinations, see *Mailing Standards of the United States Postal Service, Domestic Mail Manual (DMM®)*, part 503.

Acceptance clerks must use the table with the Retail System Software terminal to determine which FAS ZIP Codes are active and which conditions of mailing apply.

FAS Restrictions Table

FAS Table	See Restrictions
96939	A, B
96940	A, B
96941	A, B
96942	A, B
96943	A, B
96944	A, B
96960	A, B
96970	A, B, D
Marshall Islands	C
Federated States of Micronesia	C

RESTRICTIONS LEGEND

PS Form 2976, *Customs Declaration CN 22 – Sender's Declaration*

PS Form 2976-A, *Customs Declaration and Dispatch Note*

FAS = Freely Associated State

- A.** Bank currency (coin and paper) is prohibited.
- B.** Signature Confirmation, Signature Confirmation Restricted Delivery, Adult Signature Requested, Adult Signature Restricted Delivery, Certified Mail Adult Signature Required, and Certified Mail Adult Signature Restricted Delivery not available.
- C.** Collect on Delivery is prohibited.
- D.** Betel nut (Areca catechu) is prohibited.

— *Asia-Pacific Relations,
Global Business, 6-16-22*

Information Security

Creating a Culture of Cybersecurity

An organization's ideas, customs, and social behaviors greatly influence its security culture. As the most important element in an organization's security strategy, security culture sets the standard for an organization's ability to protect networks and information, as well as employee and customer privacy.

The stronger an organization's security culture is, the more likely the workforce will exhibit secure behaviors when handling sensitive data. The human element is a risk every organization needs to actively manage, and a strong security culture creates a safe environment for that to happen.

Contribute to USPS® security culture through these CyberSafe programs:

- **Become a CyberSafe Guardian.** Serve as an ambassador and share CyberSafe tips and tools with your team. Guardians stay in touch with the USPS Corporate Information Security Office's CyberSafe team for current initiatives and cybersecurity awareness trends. Learn more at blue.usps.gov/cyber/guardian/welcome.htm.

- **Participate in virtual awareness activities.** Stay on top of cybersecurity best practices with fun virtual activities that help improve your CyberSafe skills. Feel free to tailor these activities to the needs of your network or team. Learn more at blue.usps.gov/cyber/awareness-activities.htm.
- **Read Cybersecurity in the News.** This brand-new initiative keeps USPS personnel up-to-date on current cybersecurity news and ongoing cyber threats. Learn more at blue.usps.gov/cyber/cybersecurity-in-the-news.htm.

For more information about cybersecurity, visit the CyberSafe at USPS® pages on *Blue* (blue.usps.gov/cyber) and *LiteBlue* (liteblue.usps.gov/cyber).

— Corporate Information Security Office,
Chief Information Security Officer
and Digital Solutions, 6-16-22

CyberSafe Assessment and Authorization: FY 22 Courses Due August 15

Threats to digital information are growing in frequency and sophistication worldwide. Protecting USPS® employee, customer, and supplier data from these threats is a priority for the Postal Service™. Everyone has a role to play in protecting this data.

It's time for business system owners to do their part to protect critical Postal Service data by completing mandatory, annual CyberSafe Assessment and Authorization (A&A) training. The deadline for completing the course is August 15, 2022.

The FY 22 CyberSafe A&A training course provides employees with information on the policies and standards used to protect information within Postal Service networks. In addition, employees will learn roles and responsibilities, as well as the Risk Management process as it relates to the A&A process.

Business system owners can access the course now through HERO at usps.csod.com/LMS/catalog/Welcome.aspx.

If you have already taken the FY 22 training, HERO has automatically provided an equivalency credit. You should see the course in your completed training transcript.

Employees and contractors who do not meet the deadline are subject to limited ACE system access until all courses are completed.

For more information, visit the CyberSafe training page on *Blue* at blue.usps.gov/cyber/training.htm. For questions or comments, send an email to CyberSafeComms@usps.gov.

— Corporate Information Security Office,
Chief Information Security Officer
and Digital Solutions, 6-16-22

Organization Development

Postal Pulse Survey: How Is the Postal Service Delivering for You?

The annual Postal Pulse[®] survey is your opportunity to tell us how well the Postal Service[™] is delivering for you.

A key goal of the Delivering for America plan is investing in our employees to help them grow and succeed. As Deputy Postmaster General and Chief Human Resources Officer Doug Tulino has said, “You and your colleagues are the heart of Delivering for America.”

The Delivering for America plan focuses on improving the employee experience by:

- Investing in the training, tools, and technology that expand long-term career opportunities and contribute to worker safety and well-being.
- Offering a more stable career path and structure for greater opportunities for advancement.
- Fostering a workplace culture of diversity, equity, and inclusion.

We have taken several steps toward achieving these goals. We restructured the organization last year to focus on our core business, which helped to create a more effective career path for employees. We converted 63,000 non-career employees into career positions and welcomed more than 185,000 new hires. We’ve also updated our new hire orientation and are striving to standardize the first 90 days to create a more positive employee experience thereby reducing turnover.

More recently, we initiated an internal recruitment effort to help fill our critical front-line supervisor positions. Newly promoted supervisors will benefit from updated training with hands-on experience.

We want to hear from you to find out whether these initiatives are having the intended results:

- How is the Postal Service delivering for you?
- Are you getting the support you need to be successful in your position?
- Do you have opportunities to develop, grow, and do your best work every day?

The survey is open June 14 through July 15, 2022. Employees may take the Postal Pulse survey the following ways:

- **Bargaining employees:** Work and home mailings, USPS[®] email (if available).
- **Nonbargaining employees:** USPS email.

Please take the time to complete the survey. Your feedback is necessary to gauge our success in these initiatives and to identify where we have opportunities for improvement.

If you have questions about the survey, please send an email to Engagement@usps.gov.

— *Organizational Effectiveness,
Organization Development, 6-16-22*

Stamp Services

Stamp Announcement 22-24: Nancy Reagan Stamp



©2022 USPS

On July 6, 2022, in Simi Valley, CA, the United States Postal Service® will issue the *Nancy Reagan* stamp (Forever® priced at the First-Class Mail® rate) in one design, in a pressure-sensitive adhesive (PSA) pane of 20 stamps (Item 482600). The stamp will go on sale nationwide July 6, 2022, and must not be sold or canceled before the first-day-of-issue.

This stamp commemorates Nancy Reagan (1921–2016), wife of the 40th president and first lady of the United States from 1981 to 1989. The stamp art is a detail from the official 1987 White House portrait by Aaron Shikler. The oil-on-canvas portrait features Mrs. Reagan dressed in her signature red color, in a flowing gown designed by James Galanos. The full-body portrait was cropped to accommodate the stamp format. Art director Greg Breeding designed the stamp.

Availability to Post Offices: Item 482600, Nancy Reagan (Forever Priced at the First-Class Mail Rate) Pane of 20 Stamps

Stamp Fulfillment Services will not make an automatic push distribution to Post Offices. Post Offices may begin ordering stamps before the first-day-of-issue through SFS Web at sfsweb.usps.gov/sfsweb.

Special Dedication Postmarks

Only the following pictorial postmark is permitted for the *Nancy Reagan* stamp. The word “Station” or the abbreviation “STA” is required somewhere in the design because it will be a temporary station. Use of any image other than the following special pictorial image is prohibited.

Guidelines for Finalizing Nancy Reagan Stamp Pictorial Postmark Art

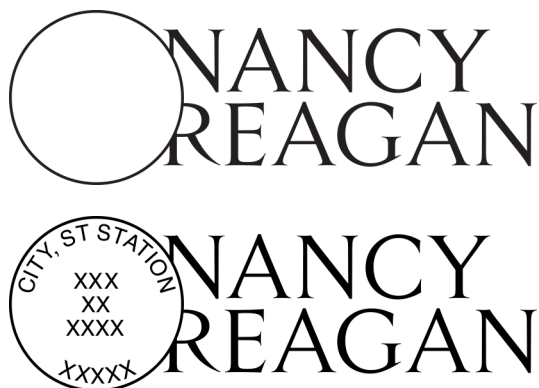

To finalize the *Nancy Reagan* stamp pictorial postmark art, insert the date, city, state, and ZIP Code™ of the physical location of your event adjacent to the stamp image. Overall dimensions of the pictorial postmark must not exceed 4 inches (horizontally) by 2 inches (vertically). Collectors prefer the dimensions 3-1/2 inches by 1 inch.

The Postal Service™ must make all special postmarks known to collectors through advance publicity in the *Postal Bulletin*. Therefore, all special dedication cancellations must be reported to Stamp Services 4 weeks before the event using PS Form 413, *Pictorial Postmark Announcement/Report*. To get a copy of the form, go to blue.usps.gov/form-mgmt/forms/ps413.pdf.

How to Order the First-Day-of-Issue Postmark

Customers have 120 days to obtain the first-day-of-issue postmark by mail. They may purchase new stamps at their local Post Office™ or at The Postal Store® website at store.usps.com/store/home. They must affix the stamps to

envelopes of their choice, address the envelopes (to themselves or others), and place them in a larger envelope addressed to:

FDOI – Nancy Reagan Stamp
USPS Stamp Fulfillment Services
8300 NE Underground Drive, Suite 300
Kansas City, MO 64144-9900

After applying the first-day-of-issue postmark, the Postal Service will return the envelopes through the mail. There is no charge for the postmark up to a quantity of 50. There is a 5-cent charge for each additional postmark over 50. All orders must be postmarked by November 6, 2022.

How to Order First-Day Covers

The Postal Service also offers first-day covers for new stamp issues and Postal Service stationery items postmarked with the official first-day-of-issue cancellation. Each item has an individual catalog number and is offered in the *USA Philatelic* catalog and online at store.usps.com/store/home. Customers may register to receive a free *USA Philatelic* catalog online at usps.com/philatelic.

Locally produced items are not authorized. Only merchandise that has been approved and assigned an item number by Headquarters Retail Marketing may be produced and sold.

Issue:	<i>Nancy Reagan Stamp</i>
Item Number:	482600
Denomination & Type of Issue:	First-Class Mail Forever
Format:	Pane of 20 (1 design)
Series:	N/A
Issue Date & City:	July 6, 2022, Simi Valley, CA 93065
Art Director:	Greg Breeding, Charlottesville, VA
Designer:	Greg Breeding, Charlottesville, VA
Existing Art:	Aaron Shikler
Modeler:	Sandra Lane/Michelle Finn
Manufacturing Process:	Offset, Microprint
Printer:	Banknote Corporation of America
Press Type:	Gallus RCS
Stamps per Pane:	20
Print Quantity:	18,000,000 stamps
Paper Type:	Phosphor, Block Tag
Adhesive Type:	Pressure-sensitive
Colors:	Cyan, Magenta, Yellow, Black
Stamp Orientation:	Vertical
Image Area (w x h):	0.84 x 1.42 in/21.336 x 36.068 mm
Overall Size (w x h):	0.98 x 1.56 in/24.892 x 39.264 mm
Full Pane Size (w x h):	6.04 x 7.80 in/153.416 x 198.120 mm
Press Sheet Size (w x h):	12.08 x 23.40 in/306.832 x 594.36 mm
Plate Size:	120 stamps per revolution
Plate Number:	"B" followed by four (4) single digits
Marginal Markings:	
Front:	Header "Nancy Reagan" • Plate number in bottom two corners
Back:	©2022 USPS • USPS logo • Two barcodes (482600) • Promotional text • Plate position diagram (6)

— Stamp Services,
Marketing, 6-16-22

Stamp Announcement 22-25: Pete Seeger Stamp



©2021 USPS

On July 21, 2022, in Newport, RI, the United States Postal Service® will issue the *Pete Seeger* stamp (Forever® priced at the First-Class Mail® rate) in one design, in a pressure-sensitive adhesive (PSA) pane of 16 stamps (580400). The stamp will go on sale nationwide July 21, 2022, and must not be sold or canceled before the first-day-of-issue. **The *Pete Seeger* pane of 16 stamps may not be split and the stamps may not be sold individually.**

With the newest stamp in the *Music Icons* series, the Postal Service™ honors folk singer, songwriter, and activist Pete Seeger (1919–2014). The stamp art features a color-tinted, black-and-white photograph taken in the early 1960s by Dan Seeger, the performer’s son. Pete Seeger is shown in left profile singing and playing his iconic banjo. The square stamp pane resembles a vintage 45 rpm record sleeve. One side of the pane includes the stamps and the image of a sliver of a record seeming to peek out the top of the sleeve. A larger version of the stamp-art photograph appears on the reverse side with the words “Pete Seeger FOLK SINGER.” Art director Antonio Alcalá designed the issuance. Dan Seeger’s photograph was color-tinted by Kristen Monthei.

Availability to Post Offices: Item 580400, Pete Seeger (Forever Priced at the First-Class Mail Rate) Commemorative Pane of 16 Stamps

Stamp Fulfillment Services will not make an automatic push distribution to Post Offices. Post Offices may begin ordering stamps before the first-day-of-issue through SFS Web at sfsweb.usps.gov/sfsweb.

Special Dedication Postmarks

Only the following pictorial postmark is permitted for the *Pete Seeger* stamp. The word “Station” or the abbreviation “STA” is required somewhere in the design because it will be a temporary station. Use of any image other than the following special pictorial image is prohibited.

Guidelines for Finalizing Pete Seeger Stamp Pictorial Postmark Art



To finalize the *Pete Seeger* stamp pictorial postmark art, insert the date, city, state, and ZIP Code™ of the physical location of your event adjacent to the stamp image. Overall dimensions of the pictorial postmark must not exceed 4 inches (horizontally) by 2 inches (vertically). Collectors prefer the dimensions 3-1/2 inches by 1 inch.

The Postal Service must make all special postmarks known to collectors through advance publicity in the *Postal Bulletin*. Therefore, all special dedication cancellations must be reported to Stamp Services 4 weeks before the event using PS Form 413, *Pictorial Postmark Announcement/Report*. To get a copy of the form, go to blue.usps.gov/formmgmt/forms/ps413.pdf.

How to Order the First-Day-of-Issue Postmark

Customers have 120 days to obtain the first-day-of-issue postmark by mail. They may purchase new stamps at their local Post Office™ or at The Postal Store® website at store.usps.com/store/home. They must affix the stamps to envelopes of their choice, address the envelopes (to themselves or others), and place them in a larger envelope addressed to:

FDOI – Pete Seeger Stamp
 USPS Stamp Fulfillment Services
 8300 NE Underground Drive, Suite 300
 Kansas City, MO 64144-9900

After applying the first-day-of-issue postmark, the Postal Service will return the envelopes through the mail. There is no charge for the postmark up to a quantity of 50. There is a 5-cent charge for each additional postmark over 50. All orders must be postmarked by November 21, 2022.

How to Order First-Day Covers

The Postal Service also offers first-day covers for new stamp issues and Postal Service stationery items postmarked with the official first-day-of-issue cancellation. Each item has an individual catalog number and is offered in the *USA Philatelic* catalog and online at store.usps.com/store/home. Customers may register to receive a free *USA Philatelic* catalog online at usps.com/philatelic.

Locally produced items are not authorized. Only merchandise that has been approved and assigned an item number by Headquarters Retail Marketing may be produced and sold.

Issue:	<i>Pete Seeger</i> Stamp
Item Number:	580400
Denomination & Type of Issue:	First-Class Mail Forever
Format:	Pane of 16 (1 design)
Series:	<i>Music Icons</i>
Issue Date & City:	July 21, 2022, Newport, RI 02840
Art Director:	Antonio Alcalá, Alexandria, VA
Designer:	Antonio Alcalá, Alexandria, VA
Typographer:	Antonio Alcalá, Alexandria, VA
Existing Photo:	Dan Seeger
Modeler:	Sandra Lane/Michelle Finn
Manufacturing Process:	Offset, Microprint
Printer:	Banknote Corporation of America
Press Type:	Alprinta 74
Stamps per Pane:	16
Print Quantity:	22,000,000 stamps
Paper Type:	Phosphor, Block Tagged
Adhesive Type:	Pressure-sensitive
Processed at:	Banknote Corporation of America
Colors:	Cyan, Magenta, Yellow, Black
Stamp Orientation:	Square
Image Area (w x h):	1.085 x 1.085 in./27.559 x 27.559 mm
Overall Size (w x h):	1.225 x 1.225 in./31.115 x 31.115 mm
Full Pane Size (w x h):	7 x 7 in./177.8 x 177.8 mm
Press Sheets Size (w x h):	21.25 x 21.25 in./539.75 x 539.75 mm
Plate Size:	144 stamps per revolution
Plate Numbers:	none
Marginal Markings:	
Front:	©2022 USPS • USPS logo • Barcode (580400) in lower right corner of pane • Promotional text • Biography brief
Back:	• "Pete Seeger" • <i>Music Icons</i> logo

— Stamp Services,
Marketing, 6-16-22

Pictorial Postmarks Announcement

As a community service, the Postal Service™ offers pictorial postmarks to commemorate local events celebrated in communities throughout the nation. A list of events for which pictorial postmarks are authorized appears on the following pages. The sponsor of the pictorial postmark appears in italics under the date. Also provided are illustrations of these postmarks.

People attending these local events may obtain the postmark in person at the temporary Post Office™ station established there. Those who cannot attend the event but who wish to obtain the postmark may submit a mail order request. Pictorial postmarks are available only for the dates indicated, and requests must be postmarked no later than 30 days following the requested pictorial postmark date.

All requests must include a stamped envelope or postcard bearing at least the minimum First-Class Mail® postage. Items submitted for postmark may not include

postage issued after the date of the requested postmark. Such items will be returned unserved.

Customers wishing to obtain a postmark must affix stamps to any envelope or postcard of their choice, address the envelope or postcard to themselves or others, insert a card of postcard thickness in envelopes for sturdiness, and tuck in the flap. Place the envelope or postcard in a larger envelope and address it to: Pictorial Postmarks, followed by the Name of the Station, Address, City, State, ZIP+4® Code, as listed next to the postmark.

Customers can also send stamped envelopes and postcards without addresses for postmark, as long as they supply a larger envelope with adequate postage and their return address. After applying the pictorial postmark, the Postal Service returns the items (with or without addresses) under addressed protective cover.

The following pictorial postmarks have been extended for 30 days:

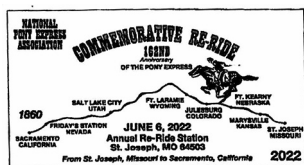

June 6, 2022

Central Missouri Postal Customer Council
Annual Re-Ride Station
Postmaster
PO Box 9998
Columbia, MO 65201-9998



June 10, 2022

The Booth Society
D.C. Booth Fish Cultural Station
Postmaster
120 Yankee Street
Spearfish, SD 57783-9998

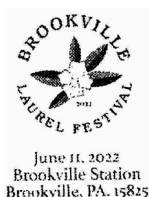

June 11, 2022

Brookville Laurel Festival
Brookville Station
Postmaster
67 White Street
Brookville, PA 15825-9998



June 18, 2022

Bentonia Blues Festival
50th Annual Bentonia Blues Festival Station
Postmaster
PO Box 9998
Bentonia, MS 39040-9998

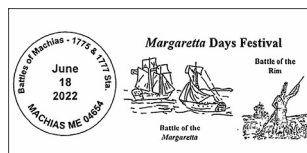

June 18, 2022

Machias Historical Society
Battles of Machias — 1775 & 1777 Station
Postmaster
89 Court Street
Machias, ME 04654-9998



Brookhaven Lab 75 Years Station
June 23, 2022 • Upton, NY 11973

June 23, 2022

*Brookhaven National
Laboratory*

Brookhaven Lab 75 Years
Station
Postmaster
PO Box 9998
Upton, NY 11973-9998

Duck Stamp Station
June 24, 2022
Fairfax, VA 22031



June 24, 2022

*The United States Fish and
Wildlife Service*

Duck Stamp Station
Pictorial Postmark Program
Manager
PO Box 449992
Kansas City, MO 64144-
9998

**Lincoln Highway Association Annual
Conference Station**



June 23, 2022

*Lincoln Association National
Conference*

Lincoln Highway
Association Annual
Conference Station
Postmaster
2000 McDonough Street
Joliet, IL 60436-9998

— *Stamp Services,
Marketing, 6-16-22*

How to Order the First-Day-of-Issue Digital Color or Traditional Postmarks

Customers have 120 days to obtain the first-day-of-issue postmarks by mail. Each cover must have sufficient postage to meet First-Class Mail® requirements. Customers may purchase new stamps at their local Post Office™, by phone at 844-737-7826, or on The Postal Store® website at usps.com/shop.

Digital Color Postmarks

Only select stamp issues offer a digital color postmark. Customers may submit #6 or #10 envelopes constructed of paper rated as “laser safe.” The Postal Service™ recommends envelopes of 80-pound Accent Opaque, acid-free, 9/16-inch side seams with no glue on the flap. The maximum size of all digital color postmarks is 2 inches (vertically) by 4 inches (horizontally). Allow sufficient space on the envelope to accommodate the postmark. Do not use self-adhesive labels for addresses on the envelope. Two test envelopes must be included. There is a minimum of 10 envelopes at 50 cents per postmark required at the time of servicing. Customers must submit a check, money order, or credit card for payment.

The Postal Service reserves the right to not accept hand-painted and other cachet envelopes that are not compatible with our digital color postmark equipment. The Postal Service also reserves the right to substitute traditional black rubber postmarks if use of nonspecified envelopes results in poor image quality or damage to equipment.

Customers must affix the stamps to the envelopes and address them to themselves or others for return through the mail. Or, they may include an additional self-addressed return envelope, large enough to accommodate their canceled items, with sufficient postage affixed for return of

their postmarked items. Address customer requests for digital color postmarks to:

FDOI – (Name of Stamp Issue)
 USPS Stamp Fulfillment Services
 8300 NE Underground Drive, Suite 300
 Kansas City, MO 64144-9900

After applying the first-day-of-issue postmark, the Postal Service will return the envelopes to the customer by U.S. Mail®.

Traditional Postmarks

Customers must affix the stamps to the envelopes and address them to themselves or others for return through the mail. Or, they may include an additional self-addressed return envelope, large enough to accommodate their canceled items, with sufficient postage affixed for return of their postmarked items. Address customer requests for traditional postmarks to:

FDOI – (Name of Stamp Issue)
 USPS Stamp Fulfillment Services
 8300 NE Underground Drive, Suite 300
 Kansas City, MO 64144-9900

After applying the first-day-of-issue postmark, the Postal Service will return the envelopes to the customer by U.S. Mail. There is no charge for the first 50 postmarks. There is a 5-cent charge for each additional postmark over 50. Customers must submit a check, money order, or credit card for payment.

Locally produced items are not authorized. Only merchandise that has been approved and assigned an item number by Headquarters Retail Marketing may be produced and sold.



Digital Color Pictorial

FDOI – Title IX Stamps

USPS Stamp Fulfillment Services
 8300 NE Underground Drive, Suite 300
 Kansas City, MO 64144-9900

July 3, 2022



Black and White Pictorial

FDOI – Title IX Stamps

USPS Stamp Fulfillment Services
 8300 NE Underground Drive, Suite 300
 Kansas City, MO 64144-9900

July 3, 2022



Digital Color Pictorial

FDI – Mountain Flora Stamps

USPS Stamp Fulfillment Services
8300 NE Underground Drive, Suite 300
Kansas City, MO 64144-9900

July 14, 2022

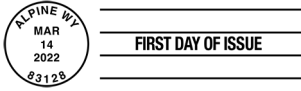

Black and White Pictorial

FDI – Mountain Flora Stamps

USPS Stamp Fulfillment Services
8300 NE Underground Drive, Suite 300
Kansas City, MO 64144-9900

July 14, 2022



Digital Color Pictorial

FDI – African Daisy Stamp

USPS Stamp Fulfillment Services
8300 NE Underground Drive, Suite 300
Kansas City, MO 64144-9900

July 14, 2022

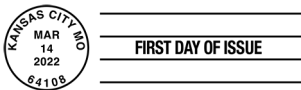

Black and White Pictorial

FDI – African Daisy Stamp

USPS Stamp Fulfillment Services
8300 NE Underground Drive, Suite 300
Kansas City, MO 64144-9900

July 14, 2022



Digital Color Pictorial

FDI – Sunflower Bouquet Stamp

USPS Stamp Fulfillment Services
8300 NE Underground Drive, Suite 300
Kansas City, MO 64144-9900

July 24, 2022

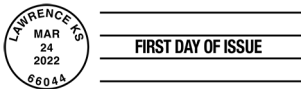

Black and White Pictorial

FDI – Sunflower Bouquet Stamp

USPS Stamp Fulfillment Services
8300 NE Underground Drive, Suite 300
Kansas City, MO 64144-9900

July 24, 2022



Digital Color Pictorial

FDI – Tulips Stamp

USPS Stamp Fulfillment Services
8300 NE Underground Drive, Suite 300
Kansas City, MO 64144-9900

July 24, 2022

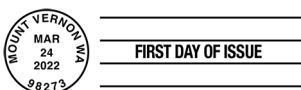

Black and White Pictorial

FDI – Tulips Stamp

USPS Stamp Fulfillment Services
8300 NE Underground Drive, Suite 300
Kansas City, MO 64144-9900

July 24, 2022

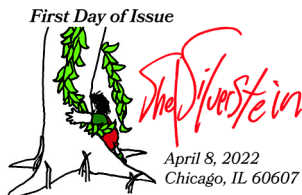

Digital Color Pictorial

FDI – Shel Silverstein Stamp
 USPS Stamp Fulfillment Services
 8300 NE Underground Drive, Suite 300
 Kansas City, MO 64144-9900
 August 8, 2022



Black and White Pictorial

FDI – Shel Silverstein Stamp
 USPS Stamp Fulfillment Services
 8300 NE Underground Drive, Suite 300
 Kansas City, MO 64144-9900
 August 8, 2022

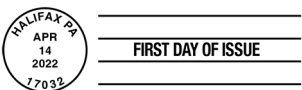

Black and White Pictorial

FDI – Flags on Barns Stamps
 USPS Stamp Fulfillment Services
 8300 NE Underground Drive, Suite 300
 Kansas City, MO 64144-9900
 August 14, 2022



Digital Color Pictorial

FDI – George Morrison Stamps
 USPS Stamp Fulfillment Services
 8300 NE Underground Drive, Suite 300
 Kansas City, MO 64144-9900
 August 22, 2022



Black and White Pictorial

FDI – George Morrison Stamps
 USPS Stamp Fulfillment Services
 8300 NE Underground Drive, Suite 300
 Kansas City, MO 64144-9900
 August 22, 2022



Digital Color Pictorial

FDI – Eugenie Clark Stamp
 USPS Stamp Fulfillment Services
 8300 NE Underground Drive, Suite 300
 Kansas City, MO 64144-9900
 September 4, 2022

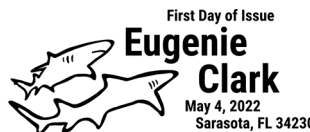

Black and White Pictorial

FDI – Eugenie Clark Stamp
 USPS Stamp Fulfillment Services
 8300 NE Underground Drive, Suite 300
 Kansas City, MO 64144-9900
 September 4, 2022



Digital Color Pictorial

FDI – Women's Rowing Stamps
 USPS Stamp Fulfillment Services
 8300 NE Underground Drive, Suite 300
 Kansas City, MO 64144-9900
 September 13, 2022

**FDOI – Women's Rowing Stamps**

USPS Stamp Fulfillment Services
8300 NE Underground Drive, Suite 300
Kansas City, MO 64144-9900

September 13, 2022

Black and White Pictorial**FDOI – Mighty Mississippi Stamps**

USPS Stamp Fulfillment Services
8300 NE Underground Drive, Suite 300
Kansas City, MO 64144-9900

September 23, 2022

Digital Color Pictorial**FDOI – Mighty Mississippi Stamps**

USPS Stamp Fulfillment Services
8300 NE Underground Drive, Suite 300
Kansas City, MO 64144-9900

September 23, 2022

Black and White Pictorial**FDOI – Katharine Graham Stamp**

USPS Stamp Fulfillment Services
8300 NE Underground Drive, Suite 300
Kansas City, MO 64144-9900

October 14, 2022

Digital Color Pictorial**FDOI – Katharine Graham Stamp**

USPS Stamp Fulfillment Services
8300 NE Underground Drive, Suite 300
Kansas City, MO 64144-9900

October 14, 2022

Black and White Pictorial**FDOI – \$2 Floral Geometry Stamp**

USPS Stamp Fulfillment Services
8300 NE Underground Drive, Suite 300
Kansas City, MO 64144-9900

October 20, 2022

Digital Color Pictorial**FDOI – \$5 Floral Geometry Stamp**

USPS Stamp Fulfillment Services
8300 NE Underground Drive, Suite 300
Kansas City, MO 64144-9900

October 20, 2022

Digital Color Pictorial

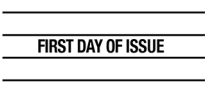

FDOI – Floral Geometry Stamps
 USPS Stamp Fulfillment Services
 8300 NE Underground Drive, Suite 300
 Kansas City, MO 64144-9900

October 20, 2022

Black and White Pictorial

FIRST DAY OF ISSUE



JULY 6, 2022 – SIMI VALLEY, CA 93065

FDOI – Nancy Reagan Stamp
 USPS Stamp Fulfillment Services
 8300 NE Underground Drive, Suite 300
 Kansas City, MO 64144-9900

November 6, 2022

Digital Color Pictorial

FIRST DAY OF ISSUE



JULY 6, 2022 • SIMI VALLEY, CA 93065

FDOI – Nancy Reagan Stamp
 USPS Stamp Fulfillment Services
 8300 NE Underground Drive, Suite 300
 Kansas City, MO 64144-9900

November 6, 2022

Black and White Pictorial



FDOI – Mariachi Stamps
 USPS Stamp Fulfillment Services
 8300 NE Underground Drive, Suite 300
 Kansas City, MO 64144-9900

November 15, 2022

Digital Color Pictorial



FDOI – Mariachi Stamps
 USPS Stamp Fulfillment Services
 8300 NE Underground Drive, Suite 300
 Kansas City, MO 64144-9900

November 15, 2022

Black and White Pictorial



FDOI – Pete Seeger Stamp
 USPS Stamp Fulfillment Services
 8300 NE Underground Drive, Suite 300
 Kansas City, MO 64144-9900

November 21, 2022

Digital Color Pictorial



FDOI – Pete Seeger Stamp
 USPS Stamp Fulfillment Services
 8300 NE Underground Drive, Suite 300
 Kansas City, MO 64144-9900

November 21, 2022

Black and White Pictorial



UNITED STATES
POSTAL SERVICE

475 L'ENFANT PLAZA SW
WASHINGTON DC 20260-5540

First-Class Mail
Postage & Fees Paid
USPS
Permit No. G-10

Send a Cheerful Swirl of Spring with

Tulips

Forever® Stamps



On Sale Nationwide: **March 24, 2022**

