

Postal Bulletin

Published Since March 4, 1880

January 26, 2023
PB 22616



**Schedule Your
Passport
Appointment Online**

See page 3

Contents

COVER STORY

A U.S. Passport is Your Key to International Travel	3
---	---

POLICIES, PROCEDURES, AND FORMS UPDATES

Manuals

DMM Correction: Bulk Insured Claims	4
DMM Revision: Removal of Sacks — USPS Marketing Mail and Periodicals Flats	5
IMM Revision: Individual Country Listing for Belgium	24
IMM Revision: Postal Qualified Wholesaler Program	24

ORGANIZATION INFORMATION

Environmental Management

Waste Management: Damaged, Leaking, and Nonmailable Parcels	25
---	----

Finance

2022 Tax Information: Form W-2 Wage and Tax Statement; Form 1099	25
--	----

Information Security

Keep Your USPS-issued Devices Compliant	51
Multifactor Authentication Required for Access to LiteBlue	51

Small Business Engagement

LEADing Together for Success	52
--	----

Stamp Services

Stamp Announcement 23-10: \$10 Floral Geometry Stamp	53
Stamp Announcement 23-11: Patriotic Block Stamp	54
Stamp Announcement 23-12: Toni Morrison Stamp	55

Pictorial Postmarks Announcement	57
How to Order the First-Day-of-Issue Digital Color or Traditional Postmarks	58

PULL-OUT INFORMATION

Fraud

Invalid USPS Corporate Account Numbers	27
Missing, Lost, or Stolen U.S. Money Order Forms	29
Missing, Lost, or Stolen Canadian Money Order Forms	35
Verifying U.S. Postal Service Money Orders	37
Counterfeit Canadian Money Order Forms	37
Toll-Free Number Available to Verify Canadian Money Orders	37

Other Information

Overseas Military/Diplomatic Mail	38
Thrift Savings Plan Fact Sheet	44
Freely Associated States Restrictions	46

POSTAL BULLETIN 2022 ANNUAL INDEX . . . 63

Find the latest in mail and delivery information and services offered by U.S. Postal® in the *Postal Bulletin* at about.usps.com/postal-bulletin

Mail Moment®

Cover Story

A U.S. Passport is Your Key to International Travel

The U.S. Department of State's Passport Services Directorate issues U.S. passports to traveling Americans. Passports are a request to foreign governments to permit you to travel, and also allow you to re-enter the United States.

A passport book or card is proof of identity and U.S. citizenship. U.S. citizens can use each as follows:

- The passport book for all international travel by air, land, or sea.
- The passport card to enter the United States from Canada, Mexico, the Caribbean, and Bermuda, and at land border crossings or sea ports-of-entry. U.S. citizens cannot use the passport card for international air travel. The wallet-size passport card is convenient and less expensive than the passport book.

Whether you plan to apply for a first-time passport book, passport card, or both, submitting your passport application is easy. The United States Postal Service® makes it convenient to apply for a passport with the Retail Customer Appointment Scheduler (RCAS) tool. Customers now have the opportunity to self-schedule a first-time passport application appointment through a variety of options:

- Online or on a mobile device at usps.com/scheduler.
- At any one of the 2700 Self-Service Kiosks (SSKs).
- At the Retail counter of more than 17,000 select Post Offices.

The RCAS tool guides you through the appointment process in four easy steps:

1. Choose a service.
2. Find available appointments.
3. Select your appointment time.
4. Provide contact information.

The RCAS tool will display available appointment times for participating Post Office™ locations that offer passport appointment services within the selected radius. Users will

receive notifications of their scheduled appointment via email or text.

If you are renewing your passport, you do not need to make an appointment for the renewal. Simply take your documents and payment to the nearest Post Office and mail everything to the U.S. Department of State using Priority Mail® or Priority Mail Express® service. You may also be able to renew online at travel.state.gov/content/travel/en/passports.html.

For best results, follow these passport and international travel tips:

- Apply for your passport book or card early.
- Check the expiration date of your current passport. U.S. passports are issued to adults for 10 years and children under the age of 16 for 5 years.
- Visit the Department of State website (travel.state.gov/content/travel/en/passports.html) for the following information:
 - Find out how to apply for or renew your passport.
 - Get passport fees and forms.
 - Track your application.
 - Report your passport lost or stolen.
- Enroll in the Smart Traveler Enrollment Program at step.state.gov/step. U.S. citizens and nationals who travel and live abroad can use this free service to register their trip with the nearest U.S. Embassy or Consulate.
- For up-to-date information on when you will get your passport, see processing times at travel.state.gov/content/travel/en/passports/how-apply/processing-times.html.
- If you need your passport quickly, see Get My Passport Fast at travel.state.gov/content/travel/en/passports/get-fast.html.

— Retail Services,
Delivery and Retail Customer Service Operations, 1-26-23

Policies, Procedures, and Forms Updates

Manuals

DMM Correction: Bulk Insured Claims

In the article titled “DMM Revision: Bulk Insured Claims,” in *Postal Bulletin* 22615 (1-12-23, page 5), the Postal Service™ published revisions to *Mailing Standards of the United States Postal Service*, Domestic Mail Manual (DMM®), section 609.1.2, to reflect updates in the standards for filing bulk insured claims.

The article stated that the revisions will publish in the April 3, 2023, DMM edition. That edition is canceled. The revisions will publish in the July 9, 2023, DMM edition.

Mailing Standards of the United States Postal Service, Domestic Mail Manual (DMM)

	*	*	*	*	*
600	Basic Standards for All Mailing Services				
	*	*	*	*	*
609	Filing Indemnity Claims for Loss or Damage				
1.0	General Filing Instructions				
	*	*	*	*	*

[Revise the text of 1.2 to read as follows:]

1.2 Bulk Insured Claims

1.2.1 General

Large-volume mailers or commercial mailers with Negotiated Service Agreements (NSAs) who file a large number of claims frequently may be allowed to use the Bulk Indemnity Claims feature available on the Business Customer Gateway (BCG) portal if approved by Headquarters Revenue and Field Accounting (RAFA) under 1.2.3.

1.2.2 Eligibility

Eligibility for mailers to submit claims using the Bulk Indemnity Claims feature is based on the following:

- Revenue trends.
- IMpb compliance history.

- Prior claim history.
- Customer-reimbursement policy.
- Absence of third-party shipping insurance.
- If applicable, NSA agreement status.
- Any other criteria the Postal Service determines for eligibility to use the Bulk Indemnity Claims feature.

1.2.3 Requesting Bulk Indemnity Claims Access

To request access to the Bulk Indemnity Claims feature in BCG, mailers must contact their Business Service Network or sales account representative. The request will be reviewed by RAFA for eligibility and, if the mailer is eligible for access, approved in writing. Upon approval, the mailer will be required to attend an onboarding meeting and will be provided the following:

- Information regarding access to the Bulk Indemnity Claims feature in BCG.
- Bulk claim-submission requirements.
- Upload process and instructions to comply with USPS review of supporting documentation to substantiate claims.

1.2.4 Documentation

The mailer must retain all supporting documentation related to claims (which unless otherwise specified includes all documentation otherwise required for a claim under 609, including proof of filing by the underlying customer) for one year from the submission date and must provide it to USPS upon request.

* * * * *

The Postal Service will incorporate these revisions into the July 9, 2023, edition of the online DMM, which is available via Postal Explorer® at pe.usps.com.

— Product Classification,
Product Solutions, 1-26-23

DMM Revision: Removal of Sacks — USPS Marketing Mail and Periodicals Flats

Effective January 26, 2023, the Postal Service™ is revising *Mailing Standards of the United States Postal Service, Domestic Mail Manual (DMM®)*, in various sections, to remove references to sacks as a handling unit for USPS Marketing Mail® and Periodicals flats. Mailers of carrier route, 5-digit scheme carrier routes, and 5-digit carrier routes USPS Marketing Mail and Periodicals flat mail will continue to be allowed to use sacks as a handling unit for acceptance and entry.

Sections 243.6.3.4, 243.6.5.3, 243.6.5.4, 243.6.7.3, and 705.8.10.3f are being revised to clarify price separations eligible for the carrier route (CR) bundle/container discount and the sectional center facility (SCF) pallet discount.

In addition, the Postal Service will update Quick Service Guides (QSG) 207d, “Periodicals Nonbarcoded Flats”; 207f, “Periodicals Barcoded (Automation) Flats”; 240e, “Commercial — USPS Marketing Mail Nonautomation Flats”; 240f, “Commercial — USPS Marketing Mail Automation Flats”; 240g, “Commercial — USPS Marketing Mail Carrier Route Flats”; and 705a, “Pallets,” to remove references to sacks as a handling unit for USPS Marketing Mail and Periodicals flats.

These standards, which the Postal Service will publish in the delayed January 22, 2023, DMM edition, are effective immediately.

Mailing Standards of the United States Postal Service, Domestic Mail Manual (DMM)

	*	*	*	*	*
200	Commercial Mail Letters, Cards, Flats, and Parcels				
	*	*	*	*	*
203	Basic Postage Statement, Documentation, and Preparation Standards				
	*	*	*	*	*
3.0	Standardized Documentation for First-Class Mail, Periodicals, USPS Marketing Mail, and Flat-Size Bound Printed Matter				
	*	*	*	*	*
3.4	Sortation Level				
	*	*	*	*	*
Sortation Level		Abbreviation			
	*	*	*	*	*

[Revise the text of the item beginning with “Merged 5-Digit” to read as follows:]

Merged 5-Digit [flat trays and pallets (Periodicals and USPS Marketing Mail flats); sacks and pallets (irregular parcels)] M5D

[Revise the text of the item beginning with “Merged 5-Digit Scheme” to read as follows:]

Merged 5-Digit Scheme [flat trays and pallets (Periodicals and USPS Marketing Mail flats); sacks and pallets (irregular parcels)] M5DS

* * * * *

[Revise the text of the item beginning with “Merged 3-Digit” to read as follows:]

Merged 3-Digit [flat trays (Periodicals flats); sacks (irregular parcels)] M3D

* * * * *

[Revise the text of the item beginning with “SCF [sacks/flat trays and pallets]” to read as follows:]

SCF [flat trays and pallets (Periodicals flats and USPS Marketing Mail); sacks and pallets (Bound Printed Matter and irregular parcels less than 6 ounces)] SCF

* * * * *

4.0 Bundles

* * * * *

[Revise the title of 4.4 to read as follows:]

4.4 Exception to Bundle Preparation — Full Letter and Flat Trays

* * * * *

4.6 Address Visibility for Flats and Parcels

* * * * *

[Revise the text of items b. and c. to read as follows:]

b. Bundles placed in or on 5-digit or 5-digit scheme (L001) flat trays or pallets.

c. Bundles placed in carrier route and 5-digit carrier routes flat trays or sacks.

* * * * *

[Revise the title and introductory text of 4.8 to read as follows:]

4.8 Preparing Bundles in Sacks and Flat Trays

In addition to following the standards in 4.5 through 4.7, mailers must prepare bundles placed in flat trays and sacks as follows:

* * * * *

[Revise the title and introductory text of 4.10 to read as follows:]

4.10 Additional Standards for Unsacked/Untrayed Bundles Entered at DDU Facilities

Mailers may enter unsacked, untrayed, or nonpalletized bundles of carrier route, Periodicals, or USPS Marketing Mail flats and unsacked bundles of Bound Printed Matter (BPM) flats or irregular parcels (BPM only) at destination delivery units (DDUs) if all the following conditions are met:

* * * * *

4.11 Pieces with Simplified Address

[Revise the last sentence of the introductory text of 4.11 to read as follows:]

***Bundles must be secure and stable subject to weight limits in 705.8.0, if placed on pallets, and weight and height limits in 4.8, if placed in flat trays.

* * * * *

5.0 Letter and Flat Trays

5.1 General Standards

[Revise the last sentence of the introductory text of 5.1 to read as follows:]

***Periodicals and USPS Marketing Mail flat-size mailings must be prepared in flat trays with white lids under 207.22.7, 207.25.5, 245.8.7, and 245.10.4.3, and strapped under 5.6.2e.

* * * * *

[Add new item c. to read as follows:]

- c. Flat trays used in a Periodicals or USPS Marketing Mail flat-size mailing may be nested into each other on a pallet without lids and the pallet then shrink-wrapped.

* * * * *

5.6 Use of Flat Trays

* * * * *

5.6.2 Preparation for Flats in Flat Trays

* * * * *

[Revise the first sentence of item e. to read as follows:]

- e. Each tray must be covered (with the green side of the lid facing up for First-Class Mail and the white side facing up for Periodicals and USPS Marketing Mail).***

* * * * *

204 Barcode Standards

* * * * *

3.0 Standards for Barcoded Tray Labels, Sack Labels, and Container Labels

* * * * *

3.2 Specifications for Barcoded Tray and Sack Labels

* * * * *

3.2.4 3-Digit Content Identifier Numbers

* * * * *

Exhibit 3.2.4 3-Digit Content Identifier Numbers

* * * * *

CLASS AND MAILING	CIN	HUMAN-READABLE CONTENT LINE
* * *	* * *	* * *

[In Exhibit 3.2.4, revise the text of “Per Flats — Carrier Route,” “Per Flats — Barcoded,” “Per Flats — Nonbarcoded,” “Per Flats — Cosacked Barcoded and Nonbarcoded,” and “Per Flats — Merged Carrier Route, Barcoded, and Nonbarcoded” to read as follows:]

PER Flats — Carrier Route

car. rt. sacks or flat trays — saturation	387	PER FLTS WSS ¹
car. rt. sacks or flat trays — high density	388	PER FLTS WSH ¹
car. rt. sacks or flat trays — basic	385	PER FLTS CR ¹
5-digit carrier routes sacks or flat trays	386	PER FLTS 5D CR-RTS
5-digit scheme carrier routes sacks or flat trays	371	PER FLTS CR-RTS SCH
3-digit carrier routes flat trays	351	PER FLTS 3D CR-RTS

PER Flats — Barcoded

5-digit flat trays	372	PER FLTS 5D BC
5-digit scheme flat trays	372	PER FLTS 5D SCH BC
3-digit flat trays	373	PER FLTS 3D BC
SCF flat trays	377	PER FLTS SCF BC
ADC flat trays	374	PER FLTS ADC BC
mixed ADC flat trays	375	PER FLTS BC WKG
Origin mixed ADC flat trays	381	PER FLTS WKG W FCM

PER Flats — Nonbarcoded

5-digit scheme flat trays	378	PER FLT 5D SCH NON BC
5-digit flat trays	378	PER FLTS 5D NON BC
3-digit flat trays	379	PER FLTS 3D NON BC
SCF flat trays	384	PER FLTS SCF NON BC
ADC flat trays	380	PER FLTS ADC NON BC
mixed ADC flat trays	382	PER FLTS NON BC WKG
origin mixed ADC flat trays	381	PER FLTS WKG W FCM

[Revise the title “PER Flats — Cosacked Barcoded and Nonbarcoded” to read as follows:]

PER Flats — Cotrayed Barcoded and Nonbarcoded

5-digit scheme flat trays	321	PER FLT 5D SCH BC/NBC
5-digit flat trays	321	PER FLTS 5D BC/NBC
3-digit flat trays	322	PER FLTS 3D BC/NBC
SCF flat trays	329	PER FLTS SCF BC/NBC
ADC flat trays	331	PER FLTS ADC BC/NBC
mixed ADC flat trays	332	PER FLTS BC/NBC WKG
origin mixed ADC flat trays	381	PER FLTS WKG W FCM

PER Flats — Merged Carrier Route, Barcoded, and Nonbarcoded

merged 5-digit sacks or flat trays	339	PER FLTS CR/5D
merged 5-digit scheme sacks or flat trays	349	PER FLTS CR/5D SCH
merged 3-digit flat trays	352	PER FLTS CR/5D/3D

* * * * *

[Revise the text of “NEWS Flats — Carrier Route,” “NEWS Flats — Barcoded,” “NEWS Flats — Nonbarcoded,” “NEWS Flats — Cosacked Barcoded and Nonbarcoded,” and “NEWS Flats — Merged Carrier Route, Barcoded and Nonbarcoded” to read as follows:]

NEWS Flats — Carrier Route

car. rt. sacks or flat trays — saturation	487	NEWS FLTS WSS ¹
car. rt. sacks or flat trays — high density	488	NEWS FLTS WSH ¹
car. rt. sacks or flat trays — basic	485	NEWS FLTS CR ¹
5-digit carrier routes sacks or flat trays	486	NEWS FLTS 5D CR-RTS
5-digit scheme carrier routes sacks or flat trays	471	NEWS FLTS CR-RTS SCH
3-digit carrier routes flat trays	451	NEWS FLTS 3D CR-RTS

NEWS Flats — Barcoded

5-digit flat trays	472	NEWS FLTS 5D BC
5-digit scheme flat trays	472	NEWS FLTS 5D SCH BC
3-digit flat trays	473	NEWS FLTS 3D BC
SCF flat trays	477	NEWS FLTS SCF BC
ADC flat trays	474	NEWS FLTS ADC BC
mixed ADC flat trays	475	NEWS FLTS BC WKG
origin mixed ADC flat trays	481	NEWS FLTS WKG W FCM

NEWS Flats — Nonbarcoded

5-digit scheme flat trays	478	NEWS FLT 5D SCH NON BC
5-digit flat trays	478	NEWS FLTS 5D NON BC
3-digit flat trays	479	NEWS FLTS 3D NON BC
SCF flat trays	484	NEWS FLTS SCF NON BC
ADC flat trays	480	NEWS FLTS ADC NON BC
mixed ADC flat trays	482	NEWS FLTS NON BC WKG
origin mixed ADC flat trays	481	NEWS FLTS WKG W FCM

[Revise the title “NEWS Flats — Cosacked Barcoded and Nonbarcoded” to read as follows:]

NEWS Flats — Cotrayed Barcoded and Nonbarcoded

5-digit scheme flat trays	421	NEWS FLT 5D SCH BC/NBC
5-digit flat trays	421	NEWS FLTS 5D BC/NBC
3-digit flat trays	422	NEWS FLTS 3D BC/NBC
SCF and origin/entry SCF flat trays	429	NEWS FLTS SCF BC/NBC
ADC flat trays	431	NEWS FLTS ADC BC/NBC
mixed ADC flat trays	432	NEWS FLTS BC/NBC WKG
origin mixed ADC flat trays	481	NEWS FLTS WKG W FCM

NEWS Flats — Merged Carrier Route, Barcoded, and Nonbarcoded

merged 5-digit	439	NEWS FLTS CR/5D
merged 5-digit scheme	449	NEWS FLTS CR/5D SCH
merged 3-digit flat trays	452	NEWS FLTS CR/5D/3D

* * * * *

[Revise the text of “Enhanced Carrier Route Flats — Nonautomation,” “MKT Flats — Cosacked Automation and Nonautomation,” “MKT Flats — Merged Carrier Route, Automation, and Presorted,” “MKT Flats — Automation,” “MKT Flats — Nonautomation,” and “MKT Flats — Residual Pieces Subject to FCM Single-Piece Prices” to read as follows:]

Enhanced Carrier Route Flats — Nonautomation

saturation price sacks or flat trays	587	MKT FLTS ECRWSS ¹
high density or high density plus price sacks or flat trays	588	MKT FLTS ECRWSH ¹
basic price sacks or flat trays	589	MKT FLTS ECRLOT ¹
5-digit carrier routes sacks or flat trays	586	MKT FLTS CR-RTS
5-digit scheme car. rts. sacks or flat trays	529	MKT FLTS CR-RTS SCH

[Revise the title of “MKT Flats — Cosacked Automation and Nonautomation” to read as follows:]

MKT Flats — Cotrayed Automation and Nonautomation

5-digit scheme flat trays	521	MKT FLT 5D SCH BC/NBC
5-digit flat trays	521	MKT FLTS 5D BC/NBC
3-digit and origin/entry 3-digit flat trays	522	MKT FLTS 3D BC/NBC
ADC flat trays	531	MKT FLTS ADC BC/NBC
mixed ADC flat trays	532	MKT FLTS BC/NBC WKG

MKT Flats — Merged Carrier Route, Automation, and Presorted

merged 5-digit	539	MKT FLTS CR/5D
merged 5-digit scheme	549	MKT FLTS CR/5D SCH

MKT Flats — Automation

5-digit flat trays	572	MKT FLTS 5D BC
5-digit scheme flat trays	572	MKT FLTS 5D SCH BC
3-digit flat trays	573	MKT FLTS 3D BC
ADC flat trays	574	MKT FLTS ADC BC
mixed ADC flat trays	575	MKT FLTS BC WKG

MKT Flats — Nonautomation

5-digit scheme flat trays	578	MKT FLT 5D SCH NON BC
5-digit flat trays	578	MKT FLTS 5D NON BC
3-digit flat trays	579	MKT FLTS 3D NON BC
ADC flat trays	580	MKT FLTS ADC NON BC
mixed ADC flat trays	582	MKT FLTS NON BC WKG

MKT Flats — Residual Pieces Subject to FCM Single-Piece Prices

residual flat trays	582	MKT FLTS WKG
* * *		*

PACKAGE SERVICES

[Revise the title of “BPM — Co-sacked Barcoded and Presorted” to read as follows:]

* * * *

BPM Flats — Cosacked Barcoded and Presorted

* * * *

207 Periodicals

* * * *

2.0 Price Application and Computation**2.1 Price Application**

* * * *

2.1.8 Applying Outside-County Bundle Prices

[Revise the second and third sentences in the Introductory text to read as follows:]

Mailables of firm bundles pay a firm bundle price that is based only on the presort level of the container. Bundle prices do not apply to barcoded letter-size mail prepared in full letter trays.

* * * *

[Revise the text of item a. to read as follows:]

- a. Mailers of bundles of fewer than six pieces under 25.1.4 (including single-piece bundles) must pay the applicable bundle charge for each bundle.

* * * *

13.0 Carrier Route Eligibility

* * * *

13.2 Sorting**13.2.1 Basic Standards**

* * * *

[Revise the text of 13.2.1b(2) and 13.2.1b(3) to read as follows:]

- Bundles in carrier route, 5-digit scheme carrier routes, 5-digit carrier routes sacks/flat trays, or 3-digit carrier routes flat trays under 23.0. Sacks/flat trays may be palletized under 705.8.0.
- Unsacked/untrayed bundles entered at a destination delivery unit under 23.4.2 and 29.6.5.

* * * *

18.0 General Mail Preparation

* * * *

18.4 Mail Preparation Terms

* * * *

[Revise the first sentence of item j. to read as follows:]

- j. A 5-digit scheme carrier routes sort for carrier route Periodicals flats prepared in sacks/flat trays and irregular parcels prepared in sacks or as bundles on pallets yields a 5-digit scheme carrier routes sack/flat tray or pallet for those 5-digit ZIP Codes listed in L001 and 5-digit carrier routes sacks/flat trays or pallets for other areas.***

* * * *

[Revise the text of item s. to read as follows:]

- s. An origin/entry SCF flat tray contains all 5-digit and 3-digit bundles (regardless of quantity) for the SCF in whose service area the mail is verified. At the mailer's option, such a flat tray may be prepared for the SCF area of each entry Post Office. This presort level applies only to nonletter-size Periodicals prepared in flat trays.

* * * *

[Revise the first sentence of item y. to read as follows:]

- y. A “logical” presort destination represents the total number of pieces that are eligible for a specific presort level based on the required sortation, but which might not be contained in one bundle or in one container (flat tray, sack, or pallet) due to preparation requirements or the piece size.***

* * * * *

20.0 Sacks and Trays

20.1 Basic Standards

20.1.1 General

[Revise the first sentence of 20.1.1 to read as follows:]

Mailings must be prepared in letter trays (letters), flat trays (flats) under 22.7 and 25.5, or sacks (carrier route, 5-digit scheme cr-rt and 5-digit cr-rt flats, or 5-digit flats entered at a DDU, 3-digit/SCF destination SCF flats, and all periodicals parcels).***

* * * * *

22.0 Preparing Nonbarcoded (Presorted) Periodicals

* * * * *

22.3 Firm Bundles

[Revise the last sentence of 22.3 to read as follows:]

***Firm bundles must not be placed in 5-digit scheme flat trays.

22.4 Bundles with Fewer Than Six Pieces

* * * * *

[Revise the text of item a. to read as follows:]

- a. Place bundles in only 5-digit, 3-digit, and SCF flat trays that contain at least 24 pieces, or in origin/entry SCF flat trays, as appropriate.

* * * * *

[Revise the title of 22.5 to read as follows:]

22.5 Letter Tray Preparation — Letter-Size Pieces

* * * * *

[Revise the title of 22.6 to read as follows:]

22.6 Sack Preparation — Parcels

* * * * *

[Delete item a. in its entirety and renumber current items b. through h. as a. through g.]

* * * * *

[Revise the text of renumbered 22.6a(2) to read as follows:]

2. Line 2: “PER” or “NEWS” as applicable; followed by “IRREG” as applicable; followed by “5D.”

* * * * *

[Revise the text of renumbered 22.6b(2) to read as follows:]

2. Line 2: “PER” or “NEWS” as applicable; followed by “IRREG” as applicable; followed by “3D.”

* * * * *

[Revise the text of renumbered 22.6c(2) to read as follows:]

2. Line 2: “PER” or “NEWS” as applicable; followed by “IRREG” as applicable; followed by “SCF.”

[Revise the text of renumbered item d. to read as follows:]

- d. *Origin/entry SCF*, required for the SCF of the origin (verification) office, optional for the SCF of an entry office other than the origin office, (no minimum).

1. Line 1: use L002, Column C.

2. Line 2: “PER” or “NEWS” as applicable; followed by “IRREG” as applicable; followed by “SCF.”

* * * * *

[Revise the text of renumbered 22.6e(2) to read as follows:]

2. Line 2: “PER” or “NEWS” as applicable; followed by or “IRREG” as applicable; followed by “ADC.”

* * * * *

[Revise the text of renumbered 22.6f(1) and 22.6f(2) to read as follows:]

1. Line 1: use L201, Column C.

2. Line 2: “PER” or “NEWS” as applicable, followed by “IRREG” as applicable, followed by “WKG W FCM.”

* * * * *

[Revise the text of renumbered items 22.6g(1) and 22.6g(2) to read as follows:]

1. Line 1: use L009, Column B.

2. Line 2: “PER” or “NEWS” as applicable; followed by “IRREG” as applicable; followed by “WKG” for irregular parcels.

22.7 Tray Preparation — Flat-Size Nonbarcoded Pieces

[Revise the introductory text of 22.7 to read as follows:]

Mailers must place flat-sized pieces in flat trays (see 203.5.6) instead of sacks unless prepared as direct carrier route, 5-digit scheme carrier route, or 5-digit carrier route (see 23.4.1 and 705.9.0 or 705.10.0), or 5-digit and entered at a DDU or 3-digit/SCF destination SCF flats. Mailers must also prepare nonmachinable flats (see 26.0) in flat trays. Bundling is not

permitted unless a bundle is more finely presorted than the tray's presort destination. The trays are subject to a container charge, and any bundles are subject to a bundle charge. Tray preparation, sequence, and labeling.***

* * * *

23.0 Preparing Carrier Route Periodicals

* * * *

23.6 Bundles with Fewer Than Six Pieces

* * * *

[Revise the text of item a. to read as follows:]

- a. Place bundles in only 5-digit scheme carrier routes and 5-digit carrier routes sacks/flat trays that contain at least 24 pieces, or 3-digit carrier routes or merged 3-digit flat trays that contain at least one 6-piece carrier route bundle.

* * * *

23.7 Multi-Box Section Bundles — Optional Preparation

* * * *

[Revise the text of item e. to read as follows:]

- e. Place bundles in existing carrier route flat trays, or in existing 5-digit scheme carrier routes or 5-digit carrier routes sacks/flat trays.

* * * *

25.0 Preparing Flat-Size Barcoded (Automation) Periodicals

25.1 Basic Standards

* * * *

25.1.7 Exception — Barcoded and Nonbarcoded Flats on Pallets

* * * *

[Revise the text of item b. to read as follows:]

- b. Mailing jobs prepared entirely in flat trays and qualifying for this exception must be cobundled under 705.11.0.

[Revise the last sentence of item c. to read as follows:]

- c. ***The nonbarcoded price pieces that cannot be placed on ADC or finer pallets may be prepared as flats in flat trays and paid for at nonbarcoded prices.

25.1.8 Bundles with Fewer Than Six Pieces

* * * *

[Revise the text of item a. to read as follows:]

- a. Place 5-digit and 3-digit bundles in only 5-digit scheme, 5-digit, 3-digit, and SCF flat trays, as appropriate, that contain at least 24 pieces, or in merged 3-digit flat trays that contain at least one 6-piece carrier route bundle, or in origin/entry SCF flat trays.

* * * *

[Revise the text of item c. to read as follows:]

- c. Place 5-digit scheme and 3-digit scheme bundles in only 5-digit scheme, 3-digit, and SCF flat trays, as appropriate, that contain at least 24 pieces, or in merged 3-digit flat trays that contain at least one 6-piece carrier route bundle, or in origin/entry SCF flat trays.

* * * *

[Revise the title of 25.1.9 to read as follows:]

25.1.9 Cotraying and Cobundling with Nonbarcoded and Carrier Route Price Mail

* * * *

[Revise the text of items b. and c. to read as follows:]

- b. If the mailing job contains a machinable barcoded and nonbarcoded mailing, then it must be prepared under the cotraying standards in 705.9.0. Machinable barcoded and nonbarcoded pieces may be cobundled under the standards in 705.11.0.
- c. If the mailing job contains a carrier route mailing and a machinable barcoded mailing, then it must be separately trayed under 23.0 and 25.0 or prepared using the merged flat-tray option under 705.10.0.

* * * *

240 Commercial Mail USPS Marketing Mail

243 Prices and Eligibility

* * * *

5.0 Additional Eligibility Standards for Nonautomation USPS Marketing Mail Letters, Flats, and Presorted USPS Marketing Mail Parcels

* * * *

5.6 Nonautomation Price Application — Flats

5.6.1 5-Digit Prices for Flats

* * * *

[Revise the text of item a. to read as follows:]

- a. In a 5-digit/scheme bundle of 10 or more pieces, or 15 or more pieces, as applicable; properly placed in a 5-digit/scheme flat tray (see 245.1.4).

* * * * *

[Revise the text of item c. to read as follows:]

- c. In a 5-digit bundle of 10 or more pieces, or 15 or more pieces, as applicable; properly placed in a merged 5-digit/scheme or 5-digit flat tray under 705.10.0.

5.6.2 3-Digit Prices for Flats

* * * * *

[Revise the text of item a. to read as follows:]

- a. In a 5-digit/scheme bundle of 10 or more pieces, or 15 or more pieces, as applicable, or in a 3-digit/scheme bundle of 10 or more pieces; properly placed in a 3-digit flat tray (see 245.1.4).

5.6.3 ADC Prices for Flats

* * * * *

[Revise the text of items a. and b. to read as follows:]

- a. In a 5-digit/scheme, 3-digit/scheme, or ADC bundle of 10 or more pieces properly placed in an ADC flat tray (see 245.1.4).
- b. In an optional 3-digit/scheme origin/entry flat tray.

* * * * *

5.6.4 Mixed ADC Prices for Flats

[Revise the text of 5.6.4 to read as follows:]

Mixed ADC prices apply to flat-size pieces in bundles that do not qualify for 5-digit, 3-digit, or ADC prices; placed in mixed ADC flat trays or on ASF, NDC, or mixed NDC pallets under 705.8.0.

* * * * *

6.0 Additional Eligibility Standards for Enhanced Carrier Route USPS Marketing Mail Letters and Flats

* * * * *

6.3 Basic Price Enhanced Carrier Route Standards

* * * * *

6.3.4 Basic Carrier Route Bundles on a 5-digit/Direct Container (Basic-CR Bundles/Container) Price Eligibility — Flats

[Revise the text of 6.3.4 to read as follows:]

The Basic-CR Bundles/Container discount applies to each piece in a carrier route bundle of 10 or more pieces that are palletized under 705.8.0, 705.10.0, 705.12.0, or 705.13.0

on a 5-digit merged, 5-digit (scheme) merged, 5-digit carrier route or 5-digit scheme carrier route pallet entered at an Origin (None), DNDC, DSCF, or DDU entry or in a carrier route sack or flat tray under 245.9.7a or 203.5.8 and entered at the DDU.

* * * * *

6.5 High Density and High Density Plus (Enhanced Carrier Route) Standards — Flats

* * * * *

6.5.3 High Density Carrier Route Bundles on a 5-digit/Direct Container (High Density-CR Bundles/Container Discount Eligibility) — Flats

[Revise the text of 6.5.3 to read as follows:]

The High Density-CR Bundles/Container discount applies to 125 or more High Density-eligible pieces that are palletized under 705.8.0, 705.10.0, 705.12.0, or 705.13.0 on a 5-digit merged, 5-digit (scheme) merged, 5-digit carrier route, 5-digit carrier routes, or 5-digit scheme carrier route pallet entered at an Origin (None), DNDC, DSCF, or DDU entry or in a carrier route sack or flat tray under 245.9.7a or 203.5.8 and entered at the DDU.

6.5.4 High Density Plus Carrier Route Bundles on a 5-digit/Direct Container (High Density Plus-CR Bundles/Container Discount Eligibility) — Flats

[Revise the text of 6.5.4 to read as follows:]

The High Density Plus-CR Bundles/Container discount applies to 300 or more High Density Plus-eligible pieces that are palletized under 705.8.0, 705.10.0, 705.12.0, or 705.13.0 on a 5-digit scheme, 5-digit (scheme) merged, 5-digit carrier route, 5-digit carrier routes, or 5-digit scheme carrier route pallet entered at an Origin (None), DNDC, DSCF, or DDU entry or in a carrier route sack or flat tray under 245.9.7a or 203.5.8 and entered at the DDU.

* * * * *

6.7 Saturation Enhanced Carrier Route Standards — Flats

* * * * *

6.7.2 Saturation Prices for Flats

* * * * *

[Revise the text of item c. to read as follows:]

- c. Placed in a merged 5-digit scheme or merged 5-digit flat tray.

[Add new item d. to read as follows:]

- d. Placed in a 5-digit scheme carrier routes or 5-digit carrier routes sack/flat tray.

* * * * *

245 Mail Preparation

* * * *

1.0 General Information for Mail Preparation

* * * *

1.3 Terms for Presort Levels

* * * *

1.3.2 Flats

* * * *

[Revise the text of item c. to read as follows:]

- c. *5-digit scheme (bundles and flat trays) for flats meeting the automation-compatibility standards* in 201.4.0: the ZIP Code in the delivery address on all pieces is one of the 5-digit ZIP Code areas processed by USPS as a single scheme, as shown in L007.

* * * *

[Revise the text of item e. to read as follows:]

- e. *Merged 5-digit flat trays*: the carrier route bundles and/or automation price 5-digit bundles and/or Presorted price 5-digit bundles in a flat tray are all for a 5-digit ZIP Code that has an “A” or “C” indicator in the Carrier Route Indicators field in the City State Product that allows combining carrier route price bundles with automation price 5-digit bundles and Presorted price 5-digit bundles in the same 5-digit container.

* * * *

[Revise the first sentence of item g. to read as follows:]

- g. *Merged 5-digit scheme flat tray*: the 5-digit ZIP Codes on pieces in carrier route bundles and/or automation price 5-digit bundles and/or Presorted price 5-digit bundles in a flat tray are all for 5-digit ZIP Codes that are part of a single scheme as shown in L001.***

* * * *

[Revise the first sentence of item q. to read as follows:]

- q. *Residual pieces/bundles/flat trays*: contain material remaining after completing a presort sequence.***

* * * *

1.4 Preparation Definitions and Instructions

* * * *

[Add new item e. to read as follows and renumber current items e. through y. as f. through z.]

- e. *A full flat tray* is one that is physically full. Although a specific minimum volume is required (at least a single

stack of mail lying flat on the bottom of the tray and filling the tray to the bottom of the handholds) before a tray may or must be prepared to the corresponding presort destination, trays must be filled with additional available pieces (up to the reasonable capacity of the tray) when standards require preparing full trays.

[Revise the text of renumbered item f. to read as follows:]

- f. *A full sack* is defined in the standards for the class and price claimed.

* * * *

[Revise the text of renumbered item h. to read as follows:]

- h. *A 5-digit scheme sort for flats meeting the automation-compatibility standards* in 201.3.0 yields 5-digit scheme bundles for those 5-digit ZIP Codes identified in L007 and 5-digit bundles for other ZIP Codes. When standards require 5-digit/scheme sort, mailers must prepare all possible 5-digit scheme bundles and flat trays of flats, and then prepare all possible 5-digit bundles and flat trays. The 5-digit ZIP Codes in each scheme are treated as a single presort destination subject to a single minimum volume, with no further separation required. Bundles prepared for a 5-digit scheme destination and that contain pieces for only one of the schemed 5-digit ZIP Codes are still considered 5-digit scheme sorted and are labeled accordingly. Bundles must be labeled using an optional endorsement line (OEL) under 203.7.0 or with a red “5 SCH” bundle label. Bundles are placed in appropriate containers based on the OEL “label to” 5-digit ZIP Code, or L007, Column B.

* * * *

[Revise the text of renumbered items k. through m. to read as follows:]

- k. *A merged 5-digit sort for USPS Marketing Mail flats prepared in flat trays* yields merged 5-digit flat trays that contain carrier route bundles and/or automation price 5-digit bundles, and/or Presorted price 5-digit bundles that are all for a 5-digit ZIP Code that has an “A” or “C” indicator in the Carrier Route Indicators field in the City State Product that allows combining carrier route bundles, automation price 5-digit bundles, and Presorted price 5-digit bundles in the same 5-digit flat tray or pallet. The merged 5-digit sort is optional for USPS Marketing Mail flats prepared in flat trays. Flat trays prepared for a merged 5-digit destination and that contain only a single price level of bundle(s) (only carrier route bundle(s) or only automation price 5-digit bundle(s) or only Presorted price 5-digit bundle(s)) or that contain only two price levels of bundle(s) are still considered to be merged 5-digit sorted and are labeled accordingly. If merged 5-digit flat trays are pre-

pared, this must be done for all 5-digit ZIP Code destinations with an “A” or “C” indicator in the Carrier Route Indicators field in the City State Product that allows combining carrier route bundles, automation price 5-digit bundles, and Presorted price 5-digit bundles in the same 5-digit container.

- l. A merged 5-digit sort for USPS Marketing Mail flats prepared as bundles on pallets yields merged 5-digit pallets that contain carrier route bundles and noncarrier route 5-digit bundles (automation price 5-digit bundles and/or Presorted price 5-digit bundles). The merged 5-digit sort is optional for USPS Marketing Mail flats prepared in flat trays under 705.10.0. Flat trays or pallets prepared for a merged 5-digit destination and that contain only a single price level of bundle(s) (only carrier route bundle(s) or only automation price 5-digit bundle(s) or only Presorted price 5-digit bundle(s)) or only two price levels of bundle(s) are still considered to be merged 5-digit sorted and must be labeled accordingly:
- m. A merged 5-digit scheme sort for USPS Marketing Mail flats prepared in flat trays under 705.10.0 yields merged 5-digit scheme flat trays that contain carrier route bundles and noncarrier route 5-digit bundles (automation price 5-digit bundles and/or Presorted price 5-digit bundles) for those 5-digit ZIP Codes that are part of a single scheme as shown in L001. Flat trays prepared for a merged 5-digit scheme destination and that contain only a single price level of bundle(s) (only carrier route bundle(s) or only automation price 5-digit bundle(s)) or only two price levels of bundle(s), or bundles for only one of the schemed 5-digit ZIP Codes are still considered to be merged 5-digit scheme sorted and must be labeled accordingly. If merged 5-digit scheme flat trays are prepared, this must be done for all 5-digit scheme destinations in L001.

* * * * *

[Revise the first sentence of renumbered item y. to read as follows:]

- y. A “logical” presort destination represents the total number of pieces that are eligible for a specific presort level based on the required sortation, but which might not be contained in a single bundle or in a single container (flat tray, sack, or pallet) due to applicable preparation requirements or the size of the individual pieces.***

* * * * *

3.0 Letter Trays, Flat Trays, and Sacks

[Revise the second sentence of 3.0 to read as follows:]

Flat mailings must be prepared in flat trays or sacks (carrier route, 5-digit scheme carrier route and 5-digit carrier route only) except when permitted to be prepared in letter trays under other applicable standards in this section.

* * * * *

8.0 Preparing Nonautomation Flats

8.1 Basic Standards

* * * * *

[Revise the first sentence of 8.1b(2) to read as follows:]

2. Unless excepted by standard, all pieces must be in the flat-size processing category and prepared in flat trays or on pallets.***

* * * * *

8.4 Loose Packing

[Revise the text of 8.4 to read as follows:]

District managers may authorize loose packing of unbundled pieces in flat trays if no pieces in a flat tray would be more finely sorted if bundled. Pieces must be faced and packed to remain oriented in transit. Requests for loose packing must be made in advance through the Post Office of mailing.

[Revise the title and introductory text of 8.5 to read as follows:]

8.5 Required Traying

Except as provided in 8.6, a flat tray, or a letter tray under 3.0, must be prepared when the quantity of mail for a required presort destination reaches a full flat tray (up to the handholds), subject to these conditions:

* * * * *

[Revise the text of 8.5b(2) to read as follows:]

2. The actual piece count or mail weight for each tray is used, if documentation can be provided with the mailing that shows for each tray the number of pieces and the total weight.

* * * * *

[Revise the title and the introductory text of 8.7 to read as follows:]

8.7 Traying and Labeling

Preparation sequence, flat tray and labeling:

* * * * *

[Revise the text of item a. to read as follows:]

- a. 5-digit/scheme (required); scheme sort required (before 5-digit sort), only for pieces meeting the automation flats criteria in 201.6.0, see definition in 1.4j; full flat tray; labeling:

1. Line 1: For 5-digit scheme flat trays use L007, Column B. For 5-digit flat trays, use city, state, and 5-digit ZIP Code destination on pieces. (See 203.5.11 for overseas military mail.)
2. Line 2: For 5-digit scheme flat trays, use "STD FLT 5D SCH NON BC." For 5-digit flat trays, use "STD FLTS 5D NON BC."

[Revise the introductory text of item b. to read as follows:]

- b. 3-digit (required); full flat tray; labeling:

* * * * *

[Revise the introductory text of item d. to read as follows:]

- d. ADC (required); full flat tray; labeling:

* * * * *

[Revise the title of 8.8 to read as follows:]

8.8 Cotraying and Cobundling Flats with Automation Mail

* * * * *

[Revise the text of items b., c., and d. to read as follows:]

- b. If the mailing job contains an automation mailing and a nonautomation mailing, then it must be prepared under the cotraying standards in 705.9.0.
- c. If the mailing job contains a carrier route mailing and a nonautomation mailing, then it must be separately sacked or trayed under 5.0 and 9.0 or prepared using the merged sacking/traying option in 705.10.0.
- d. If the mailing job contains a carrier route mailing and an automation mailing, then it must be separately sacked or trayed under 9.0 and 10.0 or prepared using the merged sacking/traying option in 705.10.0.

* * * * *

8.9 Merged Containerization of Carrier Route, Automation, and Nonautomation Flats

[Revise the first sentence of 8.9 to read as follows:]

Under the optional preparation in 705.10.0, nonautomation 5-digit bundles prepared under 5.2 through 8.8 are cotrayed with carrier route bundles prepared under 9.0, and automation 5-digit bundles prepared under 10.0 in merged 5-digit scheme flat trays and merged 5-digit flat trays.***

8.10 Residual Pieces

[Revise the introductory text of 8.10 to read as follows:]

Mailers entering USPS Marketing Mail residual pieces that do not qualify for USPS Marketing Mail prices, and paying the First-Class Mail prices (but prepared "as is" under 244.5.0), must separately bundle and flat tray residual pieces from the automation and presort pieces. Mailers must label flat trays under 204.3.0 using the CIN code 582 for use with residual flat trays. Label flat trays as follows:

* * * * *

9.0 Preparing Enhanced Carrier Route Flats

* * * * *

9.6 Required Flat Tray/Sack Minimums

[Revise the introductory text of 9.6 to read as follows:]

When traying/sacking is required, mailers must prepare a flat tray/sack when the quantity of mail for a required presort destination reaches up to the handholds (see 245.1.4), 125 pieces or 15 pounds of pieces (sacks), whichever occurs first. The following conditions apply:

* * * * *

[Revise the text of item c. to read as follows:]

- c. Less than full flat trays (see 245.1.4) and sacks with fewer than 125 pieces or less than 15 pounds of pieces may be prepared to a carrier route when the saturation price is claimed for the contents and the applicable density standard is met.

* * * * *

9.8 Merged Containerization of Carrier Route, Automation, and Presorted Price Flats

[Revise the first sentence of 9.8 to read as follows:]

Under the optional preparation in 705.10.0, carrier route price bundles prepared under 9.3 and 9.4 are cotrayed with Presorted price 5-digit bundles prepared under 8.0, and automation price 5-digit bundles prepared under 10.0 in merged 5-digit scheme flat trays and merged 5-digit flat trays.***

* * * * *

10.0 Preparing Automation Flats

10.1 Basic Standards

[Revise the last sentence of 10.1 to read as follows:]

***Flat trays must bear the appropriate barcoded container labels under 4.0.

* * * * *

[Revise the title of 10.4 to read as follows:]

10.4 USPS Marketing Mail Bundle and Flat Tray Preparation

* * * * *

[Revise the title and introductory text of 10.4.2 to read as follows:]

10.4.2 Required Traying

A flat tray or a letter tray under 3.0 must be prepared when the quantity of mail for a required presort destination reaches a full flat tray (see 1.4e), 125 pieces, or 15 pounds of pieces, whichever occurs first, subject to these conditions:

* * * * *

[Revise the text of item b. to read as follows:]

- b. For nonidentical-weight pieces, mailers must use one of the following:
 1. The minimum that applies to the average piece weight for the entire mailing (divide the net weight of the mailing by the number of pieces; the resulting average single-piece weight determines whether the 125-piece or 15-pound minimum applies); or
 2. Tray by the actual piece count or mail weight for each flat tray, if documentation is provided with the mailing that shows (specifically for each flat tray) the number of pieces and their total weight.

[Revise the title and introductory text of 10.4.3 to read as follows:]

10.4.3 Traying and Labeling

Preparation sequence, flat tray size, and labeling:

* * * * *

[Revise the text of item a. to read as follows:]

- a. 5-digit/scheme (required); scheme sort required before 5-digit sort; see definition in 1.4g.; full flat tray, 125-piece, or 15-pound minimum, labeling:
 1. Line 1: For 5-digit scheme flat trays use L007, Column B. For 5-digit flat trays use city, state, and 5-digit ZIP Code on mail. (See 203.5.11 for overseas military mail.)
 2. Line 2: For 5-digit scheme flat trays, use "STD FLTS 5D SCH BC." For 5-digit flat trays, use "STD FLTS 5D BC."

[Revise the introductory text of item b. to read as follows:]

- b. 3-digit (required); full flat tray, 125-piece, or 15-pound minimum; labeling:

* * * * *

[Revise the text of item d. to read as follows:]

- d. ADC (required); full flat tray, 125-piece, or 15-pound minimum; labeling:

* * * * *

602 Addressing

* * * * *

3.0 Use of Alternative Addressing

* * * * *

3.2 Simplified Address

* * * * *

3.2.3 Mail Preparation

[Revise the introductory text of 3.2.3 to read as follows:]

Mailers must prepare letter-size pieces in trays. Mailers must prepare flat-size pieces in carrier route bundles in sacks, flat trays, or directly on pallets. Mailers must prepare irregular parcels in carrier route bundles in sacks or directly on pallets. Bundles, sacks, or trays may be placed on SCF, 3-digit, 5-digit, or 5-digit scheme pallets under 705.8.10. In addition to the required simplified address, each bundle must bear a facing slip showing the desired distribution (for example, 5-digit ZIP Code and route number), or the top piece of each bundle must include the route number and ZIP Code. Mailers may obtain delivery statistics for routes as described in 509.1.0. The following also applies:

* * * * *

700 Special Standards

* * * * *

705 Advanced Preparation and Special Postage Payment Systems

* * * * *

8.0 Preparing Pallets

* * * * *

8.5 General Preparation

* * * * *

8.5.3 Minimum Load

* * * * *

[Revise the text of 8.5.3a(1) to read as follows:]

1. In a single mailing, the minimum load per pallet is 250 pounds of bundles, parcels, or sacks, except as provided in items 2 through 4 below. When preparing letter trays on pallets, the minimum load is 36 linear feet or three layers of trays, except as

provided in items 2 and 4 below. When preparing flat trays on pallets, the minimum load is 24 linear feet or three layers of flat trays, except as provided in items 2 and 4 below.

* * * *

[Add new item 8.5.3a(6) to read as follows:]

6. There is no minimum load for MNDC pallets of bundles or flat trays of USPS Marketing Mail flats.

* * * *

8.10 Pallet Presort and Labeling

* * * *

8.10.2 Periodicals — Bundles, Sacks, Letter, or Flat Trays

* * * *

[Revise the introductory text of item f. to read as follows:]

- f. 5-digit, required, except for letter trays; permitted for bundles, trays, and sacks (irregular parcels only). The pallet must contain only automation price and/or Presorted price mail for the same 5-digit ZIP Code or the same 5-digit scheme under L007 (for automation-compatible flats only under 201.6.0). 5-digit scheme bundles are assigned to pallets according to the “label to” 5-digit ZIP Code in L007. Labeling:

* * * *

[Revise the introductory text of item h. to read as follows:]

- h. SCF, required, permitted for bundles, trays, and sacks (irregular parcels only). The pallet may contain carrier route, automation price, and/or Presorted price mail for the 3-digit ZIP Code groups in L005. Mailers may place origin mixed ADC (OMX) sacks (irregular parcels only) or flat trays on origin SCF pallets. Labeling:

* * * *

[Revise the introductory text of item i. to read as follows:]

- i. ADC, required, permitted for bundles, trays, and sacks (irregular parcels only). The pallet may contain carrier route, automation price, and/or Presorted price mail for the 3-digit ZIP Code groups in L004. Labeling:

* * * *

[Revise the introductory text of item j. to read as follows:]

- j. Origin Mixed ADC (OMX), optional for sacks and trays; allowed with no minimum and required at 100 pounds of mail for bundles of flats. Bundles of flats totaling less than 100 pounds in weight must be trayed if not palletized. The pallet may contain carrier route, automation price, and Presorted price mail. Labeling:

* * * *

[Revise the introductory text of item k. to read as follows:]

- k. Mixed ADC, optional for sacks (irregular parcels only) and trays; allowed with no minimum and required at 100 pounds of mail for bundles of flats. Bundles of flats totaling less than 100 pounds in weight must be trayed if not palletized. The pallet may contain carrier route, automation price, or Presorted price mail. Pallets must not contain sacks, trays or bundles that should be properly placed on the origin mixed ADC (OMX) pallet. Labeling:

* * * *

8.10.3 USPS Marketing Mail or Parcel Select Lightweight — Bundles, Sacks, or Trays

* * * *

[Add new item d. to read as follows and renumber current items d. through i. as items e. through j.]

- d. 5-digit, required except for trays, permitted for bundles, trays, and sacks (irregular parcels only). The pallet must contain only automation price and/or Presorted price mail for the same 5-digit ZIP Code or same 5-digit scheme. 5-digit scheme bundles and trays are assigned to 5-digit pallets according to the “label to” 5-digit ZIP Code.

* * * *

[Revise the introductory text of renumbered item f. to read as follows]

- f. SCF, required, permitted for bundles, trays, and sacks (irregular parcels only). The pallet may contain carrier route, automation price, and/or Presorted price mail for the 3-digit ZIP Code groups in L005, or L051 for Parcel Select Lightweight sacks. Mailers may, at their option, place AADC trays on SCF pallets when the tray’s “label to” 3-digit ZIP Code (from L801) is within that SCF’s service area. Mailers may also, at their option, place mixed ADC or mixed AADC trays, labeled per L010, on an SCF pallet entered at the SCF facility responsible for processing mixed ADC or mixed AADC trays for that NDC/ASF facility. The SCF pallet discount applies to 3-digit, ADC, 5-digit, carrier route, High Density, High Density Plus, and Saturation (including EDDM – Not Retail) USPS Marketing Mail flat-shaped pieces on a SCF pallet entered at an Origin (None), DNDC, or DSCF entry. The SCF pallet discount does not apply to Marketing Mail letters or parcels. Labeling:

* * * *

[Revise the introductory text of renumbered item g. to read as follows:]

- g. ASF, required unless bundle reallocation is used under 8.13, permitted for bundles, trays, and sacks (irregular parcels only). The pallet may contain carrier

route, automation price, and/or Presorted price mail for the 3-digit ZIP Code groups in L602. ADC bundles, sacks, or trays are assigned to pallets according to the “label to” ZIP Code in L004 as appropriate. AADC trays are assigned to pallets according to the “label to” ZIP Code in L801. At the mailer’s option, appropriate mixed ADC bundles and trays of flats – and mixed ADC and mixed AADC trays of letters – may be sorted to ASF pallets according to the “label to” ZIP Code in L010. All mixed ADC bundles, sacks, and trays and mixed AADC trays must contain only pieces destinating within the ASF as shown in L602. Labeling:

* * * * *

[Revise the introductory text of renumbered item h. to read as follows:]

- h. *NDC*, required, permitted for bundles, trays, and sacks (irregular parcels only). The pallet may contain carrier route, automation price, and/or Presorted price mail for the 3-digit ZIP Code groups in L601. ADC bundles, sacks, or trays are assigned to pallets according to the “label to” ZIP Code in L004 as appropriate. AADC trays are assigned to pallets according to the “label to” ZIP Code in L801. At the mailer’s option, appropriate mixed ADC bundles and trays of flats, and mixed ADC trays and mixed AADC trays of letters, may be sorted to NDC pallets according to the “label to” ZIP Code in L010. All mixed ADC bundles, sacks, and trays and mixed AADC trays must contain only pieces destinating within the NDC as shown in L601. Labeling:

* * * * *

[Revise the introductory text of renumbered item i. to read as follows:]

- i. *Mixed NDC*, optional, permitted for bundles, trays, and sacks (irregular parcels only); allowed with no minimum and required at 100 pounds of mail for bundles of flats. Bundles of flats totaling less than 100 pounds in weight must be trayed if not palletized. The pallet may contain carrier route, automation, and/or Presorted mail. Mailers must place trays and sacks (irregular parcels only) containing pieces paid at the single-piece price on the mixed NDC pallet (unless required to be presented separately by special postage payment authorization). Labeling:

* * * * *

8.11 Bundle Reallocation to Protect SCF Pallet for Periodicals Flats and Irregular Parcels and USPS Marketing Mail Flats on Pallets

* * * * *

8.11.3 Reallocation of Bundles if Optional 3-Digit Pallets are Prepared

* * * * *

[Revise the text of item d. to read as follows:]

- d. If no single 5-digit level pallet within the SCF service area contains an adequate volume of mail to allow re-allocating a portion of the mail on a pallet as described in 8.11.3c, then no bundles will be reallocated and an SCF pallet will not be prepared. Mail that falls beyond the SCF pallet level must be placed on the next appropriate pallet (ADC, ASF, NDC or MNDC) or in the next appropriate sack (irregular parcels) or flat tray.

8.11.4 Reallocation of Bundles if Optional 3-Digit Pallets are Not Prepared

* * * * *

[Revise the text of item b. to read as follows:]

- b. If no single 5-digit level pallet within the SCF service area contains an adequate volume of mail to allow re-allocating a portion of the mail on a pallet as described in 8.11.4a, then no bundles will be reallocated and a SCF pallet will not be prepared. Mail that falls beyond the SCF pallet level must be placed on the next appropriate pallet (ADC, ASF, NDC, or MNDC) or in the next appropriate sack (irregular parcels) or flat tray.

* * * * *

8.12 Bundle Reallocation to Protect ADC Pallet for Periodicals Flats and Irregular Parcels on Pallets

8.12.1 Basic Standards

[Revise the third sentence of 8.12.1 to read as follows:]

Reallocation is performed only when there is mail for the ADC service area that falls beyond the ADC pallet level (e.g., to sacks or flat trays).

* * * * *

[Revise the title of 9.0 to read as follows:]

9.0 Combining Bundles of Automation and Nonautomation Flats in Flat Trays

* * * * *

9.2 Periodicals

9.2.1 Basic Standards

[Revise the introductory text of 9.2.1 to read as follows:]

Bundles of flat-size pieces in a machinable barcoded (automation) price mailing must be cotrayed with bundles of flat-

size pieces in a machinable nonbarcoded price mailing under the following conditions:

* * * *

[Revise the text of items b. through f. to read as follows:]

- b. The machinable barcoded price mailing must meet the eligibility criteria in 207.14.0, except that the traying and documentation criteria in 9.2.1, 9.2.3, and 9.2.4 must be met rather than the traying and documentation criteria in 207.25.0.
- c. The machinable nonbarcoded price mailing must meet the eligibility criteria in 207.12.0, except that the traying and documentation criteria in 9.2.1, 9.2.3, and 9.2.4 must be met rather than the traying and documentation criteria in 207.25.0.
- d. Bundles prepared from the machinable barcoded price mailing and bundles prepared from the machinable nonbarcoded price mailing must be sorted into the same flat trays as described in 9.2.3 and 9.2.4.
- e. A complete, signed, appropriate postage statement(s), on the correct USPS form or an approved facsimile, must accompany each mailing job prepared under these procedures. In addition to the applicable postage statement, documentation produced by PAVE-certified software or standardized documentation under 203.3.0 must be submitted with each cotrayed mailing job that describes for each flat-tray sortation level the number of pieces qualifying for each applicable price.
- f. Barcoded tray labels under 204.3.0 must be used to label flat trays.

* * * *

9.2.3 Bundles with Fewer Than Six Pieces

[Revise the text of 9.2.3 to read as follows:]

5-digit and 3-digit bundles prepared under 207.22.0 and 207.25.0 may contain fewer than six pieces when the publisher determines that such preparation improves service. These low-volume bundles may be placed in 5-digit, 3-digit, and SCF flat trays that contain at least 24 pieces, or on 5-digit, 3-digit, or SCF pallets. Mailers of pieces in low-volume bundles must claim the applicable mixed ADC price (Outside-County) or basic price (In-County).

[Revise the title and introductory text of 9.2.4 to read as follows:]

9.2.4 Optional Sack Preparation and Labeling

Optional sack preparation and labeling are allowed for 3-digit and SCF non-palletized sacks entered at the destination SCF and 5-digit sacks entered at a DDU. Machinable barcoded price and machinable nonbarcoded price bundles must be presorted together into sacks (cosacked) in the sequence listed below. Sacks must be labeled using

the following information for lines 1 and 2 and 207.21.0 for other sack label criteria. If, due to the physical size of the mailpieces, the machinable barcoded price pieces are considered flat-size under 201.6.0 and the machinable nonbarcoded price pieces are considered irregular parcels under 201.7.6, the processing category shown on the sack label must show "FLTS." The following applies:

[Delete item a. in its entirety and renumber current items b. and c. as a. and b. Delete current items d. through g. in their entirety.]

[Revise the title and introductory text of 9.2.5 to read as follows:]

9.2.5 Flat Tray Preparation — Flat-Size Machinable Pieces

See 207.20.0 for use of flat trays. For machinable pieces meeting the criteria in 201.6.0, mailers must bundle or group all pieces as specified in 207.25.0 and 207.22.0 for each 5-digit scheme, 5-digit, 3-digit scheme, 3-digit, SCF, and ADC destination. Bundling is not permitted unless it achieves a finer presort than the presort destination of the tray. The trays are subject to a container charge, and any bundles are subject to a bundle charge. Tray preparation, sequence, and labeling:

* * * *

9.3 USPS Marketing Mail

9.3.1 Basic Standards

[Revise the introductory text of 9.3.1 to read as follows:]

Bundles of flats in an automation price mailing must be cotrayed with bundles of flats in a Presorted price mailing under the following conditions:

* * * *

[Revise the text of items c. through i. to read as follows:]

- c. The automation price mailing must meet the eligibility criteria in 243.7.0, except that the traying and documentation criteria in 9.3.1, 9.3.4, and 9.3.5 must be met rather than the traying and documentation criteria in 245.7.0.
- d. The Presorted price mailing must meet the eligibility criteria in 243.2.0 and 243.3.0, except that the traying and documentation criteria in 9.3.1, 9.3.4, and 9.3.5 must be met rather than the traying and documentation criteria in 245.5.0.
- e. The prices for pieces in the automation price mailing are applied based on the number of pieces in the bundle and the level of bundle to which they are sorted under 243.7.0. The prices for pieces in the Presorted price mailing are based on the number of pieces in the bundle and the level of flat tray in which they are placed under 243.3.6 and 243.3.7.

- f. The pieces must be marked according to 202.
- g. The bundles prepared from the automation price mailing and the bundles prepared from the Presorted price mailing must be sorted into the same flat trays as described in 9.3.4 and 9.3.5.
- h. A complete, signed postage statement(s), on the correct USPS form or an approved facsimile, must accompany each mailing job prepared under these procedures. In addition to the applicable postage statement, documentation produced by PAVE-certified software or standardized documentation under 203.3.0 must be submitted with each cotrayed mailing job that describes for each flat-tray sortation level the number of pieces qualifying for each applicable automation price and the number of pieces qualifying for each applicable Presorted price.
- i. Barcoded tray labels under 204.3.0 must be used to label the trays.

* * * * *

[Revise the title and text of 9.3.4 to read as follows:]

9.3.4 Traying Rules

When a full flat tray is specified for a sortation level in 9.3.5, the provisions of 245.1.4e apply.

[Revise the title and introductory text of 9.3.5 to read as follows:]

9.3.5 Flat-Tray Preparation and Labeling

Presorted price and automation price bundles prepared under 9.3.2 and 9.3.3 must be presorted together into flat trays (cotrayed) in the sequence listed below. Flat trays must be labeled using the following information for lines 1 and 2, and 245.4.0 for other flat-tray label criteria.

[Revise the text of item a. to read as follows:]

- a. 5-digit/scheme, required; scheme sort required only for pieces meeting the automation-compatibility criteria in 201.6.0; full tray minimum; labeling:
 - 1. Line 1: For 5-digit scheme flat trays, use L007, Column B. For 5-digit flat trays, use city, state, and 5-digit ZIP Code destination on pieces.
 - 2. Line 2: For 5-digit scheme flat trays, use "STD FLT 5D SCH BC/NBC"; for 5-digit flat trays, use "STD FLT 5D BC/NBC."

[Revise the introductory text of item b. to read as follows:]

- b. 3-digit, required, full flat tray minimum; labeling:

* * * * *

[Revise the introductory text of item d. to read as follows:]

- d. ADC, required, full flat tray minimum; use L004 to determine ZIP Codes served by each ADC; labeling:

* * * * *

[Revise the title of 9.3.6 to read as follows:]

9.3.6 Letter-Tray Preparation and Labeling

* * * * *

10.0 Merging Bundles of Flats Using the City State Product

10.1 Periodicals

10.1.1 Basic Standards

[Revise the introductory text of 10.1.1 and item a. to read as follows:]

Carrier route bundles in a carrier route mailing may be placed in the same flat trays or on the same pallet as 5-digit bundles from machinable (barcoded or nonbarcoded) price mailings (including pieces cobundled under 11.0) under the following conditions:

- a. A carrier route mailing must be part of the mailing job, unless cobundled under 11.0 using 5-digit scheme (L007) or 3-digit scheme (L008) bundle preparation, and trayed under 10.1.4.

* * * * *

[Revise the first sentence of item c. to read as follows:]

- c. Pieces in the machinable price mailing must meet the flats criteria in 201.6.0; pieces that meet the flats criteria in 207.26.0 must also be trayed under this option.***

* * * * *

[Revise the text of items e. through j. to read as follows:]

- e. Carrier route bundles may be cotrayed or copalletized with machinable barcoded price 5-digit bundles, machinable nonbarcoded price 5-digit bundles, and cobundled 5-digit bundles only for those 5-digit ZIP Codes that have an "A" or "C" indicator in the Carrier Route Indicators field in the City State Product indicating eligibility for such cotraying or copalletization. Containers of mail sorted in this manner are called "merged 5-digit" flat trays or pallets. Containers of mail sorted in this manner for which scheme (L001) sortation is also performed are called "merged 5-digit scheme" flat trays or pallets. Pieces in 5-digit scheme (L007) bundles may not be placed in merged 5-digit containers.
- f. If sortation under this section is performed, merged 5-digit flat trays or pallets must be prepared for all 5-digit ZIP Codes with an "A" or "C" indicator in the City State Product that permits such preparation when there is enough volume for the 5-digit ZIP Code to prepare such a flat tray under 10.1.4 or such a pallet under 10.1.5. In addition, all possible merged 5-digit scheme flat trays must be prepared under

10.1.4, or all possible merged 5-digit scheme and 5-digit scheme pallets must be prepared under 10.1.5.

- g. For mailings prepared in flat trays, mailers may not combine firm bundles and 5-digit scheme pieces in 5-digit scheme bundles or in 5-digit scheme flat trays. Firm bundles must be placed in a separate individual 5-digit flat tray under 10.1.4g to maintain 5-digit price eligibility. Mailers may combine firm bundles with 5-digit scheme, 3-digit scheme, and other presort destination bundles in carrier route, 5-digit, 3-digit, SCF, ADC, and mixed ADC flat trays. Only an In-County firm bundle can contribute toward the 6-piece minimum for price eligibility.
- h. The bundles from each separated mailing must be sorted together into flat trays (cotrayed) under 10.1.4 or on pallets (copalletized) under 10.1.5 using presort software that is PAVE-certified.
- i. A complete, signed postage statement(s), on the correct USPS form or an approved facsimile, must accompany each mailing job prepared under these procedures. In addition to the postage statement(s), documentation prepared by PAVE-certified software must be submitted with each cotrayed or copalletized mailing job that describes for each flat-tray sortation level and flat tray, or each pallet sortation level and pallet, the number of pieces qualifying for each applicable price.
- j. Barcoded tray labels under 204.3.0 must be used to label flat trays.

* * * * *

10.1.3 Bundles with Fewer Than Six Pieces

[Revise the last sentence of the introductory text of 10.1.3 to read as follows:]

***Low-volume bundles are permitted only when they are sacked (as applicable), trayed, or prepared on pallets as follows:

* * * * *

[Revise the text of items 10.1.3a(1) through 10.1.3a(3) to read as follows:]

1. Carrier route, merged 5-digit scheme, 5-digit scheme carrier routes, merged 5-digit, 5-digit carrier routes, 5-digit, 3-digit, and SCF sacks (5-digit scheme carrier routes and 5-digit carrier routes only) or flat trays that contain at least 24 pieces.
2. Merged 3-digit flat trays that contain at least one 6-piece carrier route bundle.
3. Origin/entry SCF flat trays.

* * * * *

[Revise the text of item b. to read as follows:]

- b. Place low-volume 5-digit scheme bundles in only 5-digit scheme, 3-digit, and SCF flat trays that contain at least 24 pieces, or in origin/entry SCF flat trays, or on 3-digit or SCF pallets, as appropriate.

[Revise the title and introductory text of 10.1.4 to read as follows:]

10.1.4 Sack and Flat-Tray Preparation and Labeling

All carrier route bundles must be placed in sacks/flat trays under 10.1.4a through 10.1.4e and 10.1.4h as described below. When sorting is performed under this section, mailers must prepare merged 5-digit scheme sacks (irregular parcels) or flat trays, 5-digit scheme carrier routes sacks/flat trays, and merged 5-digit sacks (irregular parcels) or flat trays for all possible 5-digit schemes or 5-digit ZIP Codes as applicable, using L001 (merged 5-digit scheme and 5-digit scheme carrier routes sort only) and the Carrier Route Indicators field in the City State Product when there is enough volume for the 5-digit scheme or 5-digit ZIP Code to prepare such sacks (irregular parcels) or flat trays under 10.1.4. Mailers must label sacks/flat trays according to the Line 1 and Line 2 information listed below and under 207.20.1. If, due to the physical size of the mailpieces, the barcoded pieces are considered flat-size under 207.26.0, and the carrier route pieces and nonbarcoded pieces are considered irregular parcels under 201.7.6, "FLTS" must be shown as the processing category on the sack/tray label. If a mailing job does not contain barcoded price pieces and the carrier route pieces and the nonbarcoded pieces are irregular-parcel shaped, use "IRREG" for the processing category on the contents line of the label. Mailers must prepare sacks/flat trays containing carrier route and 5-digit bundles from the carrier route, barcoded, and nonbarcoded mailings in the mailing job in the following manner and sequence:

* * * * *

[Revise the introductory text of item b. to read as follows:]

- b. *Merged 5-digit scheme*, required at 72 pieces, optional at 24 pieces minimum. Must contain at least one 5-digit ZIP Code in the scheme with an "A" or "C" indicator in the City State Product; may contain carrier route bundles for any 5-digit ZIP Code(s) in a single scheme listed in L001 as well as machinable barcoded price 5-digit bundles and machinable nonbarcoded price 5-digit bundles for those 5-digit ZIP Codes in the schemes that have an "A" or "C" indicator in the City State Product. For 5-digit ZIP Code(s) in a scheme that has a "B" or "D" indicator in the City State Product, prepare sack(s) (irregular parcels only)

or flat tray(s) under 10.1.4g and 10.1.4h. For 5-digit ZIP Codes not included in a scheme, prepare sacks (irregular parcels only) or flat trays under 10.1.4d through 10.1.4h. Labeling:

* * * * *

[Revise the introductory text of item h. to read as follows:]

- h. *Merged 3-digit.* Required for carrier route, 5-digit, and 5-digit scheme bundles remaining after preparing sacks (irregular parcels only) or flat trays under 10.1.4a through 10.1.4g, and any 3-digit and 3-digit scheme bundles with a minimum of 24 pieces for a 3-digit area. Labeling:

* * * * *

10.2 USPS Marketing Mail

10.2.1 Basic Standards

[Revise the introductory text of 10.2.1 and the text of item a. to read as follows:]

Carrier route bundles from a carrier route price mailing may be placed in the same flat tray or on the same pallet as 5-digit bundles from an automation price mailing and 5-digit bundles from a Presorted price mailing (including pieces cobundled under 11.0) under the following conditions:

- a. A carrier route mailing must be part of the mailing job, unless cobundled under 11.0 using 5-digit scheme (L007) or 3-digit scheme (L008) bundle preparation and trayed under 10.1.4.

* * * * *

[Revise the text of items e. through g. to read as follows:]

- e. Carrier route bundles may be cotrayed or copalletized with automation price 5-digit bundles, Presorted price 5-digit bundles, and cobundled 5-digit bundles only for those 5-digit ZIP Codes that have an “A” or “C” indicator in the Carrier Route Indicators field in the City State Product indicating eligibility for such cotraying or copalletization. Containers of mail sorted in this manner are called “merged 5-digit” flat trays or pallets. Containers of mail sorted in this manner for which scheme (L001) sortation is also performed are called “merged 5-digit scheme” flat trays or pallets. Pieces in 5-digit scheme (L007) bundles may not be placed in merged 5-digit containers.
- f. If sortation under this section is performed, merged 5-digit flat trays or pallets must be prepared for all 5-digit ZIP Codes with an “A” or “C” indicator in the City State Product that permits such preparation when there is enough volume for the 5-digit ZIP Code to prepare that flat tray or pallet.

- g. For trayed mailings, the prices for pieces in the carrier route mailing are based on the criteria in 243.6.0, the prices for pieces in the automation price mailing are applied based on the number of pieces in the bundle and the level of bundle to which they are sorted under 243.7.0, and the prices for pieces in the Presorted price mailing are based on the number of pieces in the bundle and the level of flat tray to which they are sorted under 243.5.0.

* * * * *

[Revise the text of item j. to read as follows:]

- j. The bundles from each separate mailing must be sorted together into flat trays (cotrayed) under 10.2.3 and 10.2.4 or on pallets (copalletized) under 10.2.5 using presort software that is PAVE-certified.

* * * * *

[Revise the text of items l. and m. to read as follows:]

- l. In addition to the applicable postage statement, documentation produced by PAVE-certified software must be submitted with each cotrayed or copalletized mailing job that describes for each sack/flat-tray sortation level and flat tray, or each pallet sortation level and pallet, the number of pieces qualifying for each applicable carrier route price, each applicable automation price, and each applicable Presorted price.
- m. Barcoded tray labels under 204.3.0 must be used to label flat trays.

* * * * *

[Revise the title and text of 10.2.3 to read as follows:]

10.2.3 Sacking and Traying Rules

When the minimum quantity of 125 pieces or 15 pounds of mail for sacks or a full flat tray is specified for a sortation level in 10.2.4, the provisions of 245.7.4 and 245.1.4e apply.

10.2.4 Sack/Flat Tray Preparation and Labeling

[Revise the introductory text of 10.2.4 to read as follows:]

Mailers must prepare sacks and flat trays in the following manner and sequence. All carrier route bundles must be placed in sacks or flat trays under 10.2.4a through 10.2.4e as described below. Mailers must prepare all merged 5-digit scheme flat trays, 5-digit scheme carrier routes sacks or flat trays, and merged 5-digit flat trays that are possible in the mailing based on the volume of mail to the destination using L001 and the Carrier Route Indicators field in the City State Product. Mailers must label sacks/flat trays according to the Line 1 and Line 2 information listed below and under 245.4.0.

* * * * *

[Revise the introductory text of item b. to read as follows:]

- b. *Merged 5-digit scheme*, required and permitted only when there is at least one 5-digit ZIP Code in the scheme with an “A” or “C” indicator in the City State Product. The sack or flat tray may contain carrier route bundles for any 5-digit ZIP Code(s) in a single scheme listed in L001 as well as automation price 5-digit bundles and Presorted price 5-digit bundles for those 5-digit ZIP Codes in the scheme with an “A” or “C” indicator in the City State Product. When preparation of this flat-tray level is permitted, a flat tray must be prepared if there are any carrier route bundle(s) for the scheme. If there is not at least one carrier route bundle for any 5-digit destination in the scheme, preparing this flat tray is required when there is at least a full flat tray (see 245.1.4), 125 pieces, or 15 pounds of pieces in 5-digit bundles for any of the 5-digit ZIP Codes in the scheme that have an “A” or “C” indicator in the City State Product (smaller volume not permitted). For a 5-digit ZIP Code(s) in a scheme with a “B” or “D” indicator in the City State Product, prepare flat tray(s) for the automation price and Presorted price bundles under 10.2.4g and 10.2.4h. For 5-digit ZIP Codes not included in a scheme, prepare flat trays under 10.2.4d through 10.2.4h. Labeling:

* * * * *

[Revise the introductory text of item d. to read as follows:]

- d. *Merged 5-digit*, required. The sack or flat tray must be prepared only for those 5-digit ZIP Codes that are not part of a scheme and that have an “A” or “C” indicator in the City State Product. The sack or flat tray may contain carrier route bundles, automation price 5-digit bundles, and Presorted price 5-digit bundles. The sack or flat tray must be prepared if there are any carrier route bundles for the 5-digit destination. If there is not at least one carrier route bundle for the 5-digit destination, the sack or flat tray must be prepared when there is at least a full flat tray (see 245.1.4), 125 pieces, or 15 pounds of pieces in 5-digit bundles for the same 5-digit destination (smaller volume not permitted). Labeling:

* * * * *

[Revise the text of item h. to read as follows:]

- h. *3-digit through mixed ADC flat trays*. Any 5-digit scheme and 5-digit bundles remaining after preparing flat trays under 10.2.4a through 10.2.4g, and all 3-digit, ADC, and mixed ADC bundles, must be trayed and labeled according to the applicable requirements under 9.3 for cotraying automation price

and Presorted price bundles, except if there are no automation price bundles in the mailing job, tray and label under 245.5.0, or if there are no Presorted price bundles in the mailing job, tray and label under 245.7.4.

10.2.5 Pallet Preparation and Labeling

* * * * *

[Add new item j. to read as follows:]

- j. *Mixed NDC*, use 8.10.3h, as applicable, to prepare and label mixed NDC pallets.

* * * * *

11.0 Combining Automation Price and Nonautomation Price Flats in Bundles

* * * * *

11.2 Periodicals

11.2.1 Basic Standards

[Revise the third sentence of the introductory text of 11.2.1 to read as follows:]

Mailing jobs (for flats meeting the criteria in 201.6.0) prepared using the 5-digit scheme and/or the 3-digit scheme bundle preparation must be trayed under 9.0 or 10.0 or palletized under 10.0, 12.0, or 13.0.

* * * * *

[Revise the text of item b. to read as follows:]

- b. Mailings prepared in flat trays must meet the basic standards in 9.0 or 10.0.

* * * * *

11.2.3 Bundles with Fewer Than Six Pieces

[Revise the last sentence of the introductory text of 11.2.3 and item a. to read as follows:]

***Low-volume bundles are permitted only when they are trayed or prepared on pallets as follows:

- a. Place low-volume 5-digit and 3-digit bundles in only 5-digit scheme, 5-digit, 3-digit, and SCF flat trays that contain at least 24 pieces; or in origin/entry SCF flat trays; or on the following pallets, as appropriate:

* * * * *

[Revise the text of item b. to read as follows:]

- b. Place low-volume 5-digit scheme and 3-digit scheme bundles in only 5-digit scheme, 3-digit, and SCF flat trays that contain at least 24 pieces, or in origin/entry SCF flat trays, or on 3-digit or SCF pallets, as appropriate.

11.3 USPS Marketing Mail**11.3.1 Basic Standards**

[Revise the fourth sentence of the introductory text of 11.3.1 to read as follows:]

Mailing jobs prepared using the 5-digit scheme and/or 3-digit scheme bundle preparation (for flats meeting the criteria in 201.6.0) must be trayed under 10.0 or palletized under 10.0, 12.0, or 13.0.

* * * *

[Revise the text of item b. to read as follows:]

- b. Mailings prepared in flat trays must meet the basic standards in 9.0 or 10.0.

* * * *

12.0 Merging Bundles of Flats on Pallets Using a 5 Percent Threshold**12.1 Periodicals****12.1.1 Basic Standards**

* * * *

[Revise the text of item g. to read as follows:]

- g. Portions of the mailing job that cannot be palletized must be prepared in flat trays.

* * * *

12.2 USPS Marketing Mail**12.2.1 Basic Standards**

* * * *

[Revise the text of item l. to read as follows:]

- l. Portions of the mailing job that cannot be palletized must be prepared in flat trays.

* * * *

12.2.3 Pallet Preparation and Labeling

* * * *

[Add new item j. to read as follows:]

- j. *Mixed NDC*, use 8.10.3h, as applicable, to prepare and label mixed NDC pallets.

* * * *

13.0 Merging Bundles of Flats on Pallets Using the City State Product and a 5 Percent Threshold**13.1 Periodicals****13.1.1 Basic Standards**

* * * *

[Revise the text of item h. to read as follows:]

- h. Portions of the mailing job that cannot be palletized must be prepared in flat trays.

* * * *

13.2 USPS Marketing Mail**13.2.1 Basic Standards**

* * * *

[Revise the text of item m. to read as follows:]

- m. Portions of the mailing job that cannot be palletized must be prepared in flat trays.

* * * *

13.2.4 Pallet Preparation and Labeling

* * * *

[Add new item j. to read as follows:]

- j. *Mixed NDC*, use 8.10.3h, as applicable, to prepare and label mixed NDC pallets.

* * * *

The Postal Service will incorporate these revisions into the January 22, 2023, edition of the online DMM, which is available via Postal Explorer® at pe.usps.com.

— Product Classification,
Product Solutions, 1-26-23

IMM Revision: Individual Country Listing for Belgium

Effective January 26, 2023, the Postal Service™ is revising the Individual Country Listing for Belgium in *Mailing Standards of the United States Postal Service, International Mail Manual (IMM®)* to reflect an additional prohibition.

This revision is based on a formal request that bpost (the designated postal operator of Belgium) made through the Universal Postal Union via *International Bureau Circular* 107, dated June 27, 2022.

Mailing Standards of the United States Postal Service, International Mail Manual (IMM)

* * * * *

Individual Country Listings

* * * * *

Belgium

Country Conditions for Mailing

Restrictions

* * * * *

[Add an entry in alphabetical order to read as follows:]

Plastic wrap of any kind regardless of its chemical composition, including biodegradable or compostable materials, is not allowed on mailed items containing free press, free magazines, commercial mailings, and catalogues addressed to postcodes in the Walloon Region (postcodes 1300–1499 and 4000–7999). To comply with the new environmental legislation in the Walloon Region, bpost (the designated postal operator of Belgium) recommends that the sender use paper to wrap such items mailed to these areas. Plastic wrap is permitted for merchandise, newspapers, and magazines subject to paid subscriptions to all addresses. Window envelopes are still permitted, provided that plastic is not the main component of the wrapping. Parcels are not affected by this restriction.

* * * * *

Although effective January 26, 2023, the Postal Service will incorporate this revision into a later edition of the online IMM, which is available via Postal Explorer® at pe.usps.com.

— Product Classification,
Product Solutions, 1-26-23

IMM Revision: Postal Qualified Wholesaler Program

Effective January 26, 2023, the Postal Service™ is revising *Mailing Standards of the United States Postal Service, International Mail Manual (IMM®)*, section 613.1, to reflect a change of address for a company desiring to be a Postal Qualified Wholesaler to submit a letter of request to participate in the Postal Qualified Wholesaler Program.

Mailing Standards of the United States Postal Service, International Mail Manual (IMM)

* * * * *

6 Special Programs

610 Postal Qualified Wholesaler Program

* * * * *

613 Qualifying as a Wholesaler

613.1 Letter of Request

[After the first sentence, revise the address to read as follows:]

DIRECTOR OF SPECIALIZED SALES
US POSTAL SERVICE
194 WARD ST
PATERSON NJ 07510-9998

* * * * *

Although effective January 26, 2023, the Postal Service will incorporate this revision into the next edition of the online IMM, which is available via Postal Explorer® at pe.usps.com.

— Product Classification,
Product Solutions 1-26-23

Organization Information

Environmental Management

Waste Management: Damaged, Leaking, and Nonmailable Parcels

Damaged or leaking parcels and parcels containing nonmailable hazardous materials are not permitted in the mailstream. Hazardous items that are disposed of locally could be regulated by environmental laws and require proper waste management. Failure to properly dispose of regulated items could result in a regulatory agency notice of violation.

Potentially regulated materials include:

- Aerosol cans.
- Batteries.
- Cleaning supplies and other chemicals, including bleach, hand sanitizer, and nail polish remover.
- Compressed gases.
- Drugs and pharmaceuticals.
- Fertilizers and fuels, including lighter fluid.
- Lamps.
- Oils, paints, perfumes, and pesticides.
- Solvents and thinners.

Use the following guidance when handling damaged, leaking, or nonmailable parcels:

- Once identified, bring damaged or leaking parcels (or parcels containing nonmailable hazardous materials) to a designated re-wrap or hazardous material mail staging area for assessment.

- If parcels contain waste, inventory and document the classification and quantity of each parcel. Common waste classifications are non-hazardous, hazardous, universal, state-regulated, and medical or infectious waste.
- Store hazardous materials and other regulated wastes in a container that is structurally sound, liquid-tight, closed, and clearly labeled. Do not mix incompatible materials.
- Using eBay+, arrange for pick-up and disposal of hazardous and regulated waste parcels using the appropriate USPS® National Waste Management Service Contractors.
- Maintain waste classification and off-site shipment and disposal records.

For more information about the waste classification process and proper waste disposal, review the *Damaged, Leaking and NonMailable Parcels Waste Management Environmental Compliance Bulletin* at blue.usps.gov/sustainability/environmental/_pdf/ecb-mail-derived-waste.pdf.

For state-specific waste disposal requirements or additional questions, consult your designated USPS environmental contact at blue.usps.gov/sustainability/contact.htm.

— *Environmental Affairs and Corporate Sustainability, Corporate Affairs, 1-26-23*

Finance

2022 Tax Information: Form W-2 Wage and Tax Statement; Form 1099

General Form W-2 Information

If an employee has earnings from more than one state or locality, a separate Form W-2 will be issued for each.

The Postal Service™ will mail the 2022 Form W-2, *Wage and Tax Statement*, to all employees, except those employees who elected not to receive mailed copies of Forms W-2 (through the *PostalEASE* W-2 module) in lieu of official, electronic Forms W-2. The *PostalEASE* W-2 module makes online viewing and printing of Forms W-2 available to all employees for the last 7 years.

The format of the 2022 Form W-2 remains unchanged from the 2021 version. However, to protect sensitive information, the first five digits of the Social Security number will

be masked on the mailed copy provided to employees. The mailed copy will include a randomly generated 12-digit Control Number displayed in Box d. This Control Number has no significance to the Internal Revenue Service (IRS) and is used by the employer as an aid in processing and tracking. Your W-2 control number may not remain the same year after year.

An employee may be able to take the Earned Income Credit (EIC) for 2022, if he or she meets qualifying requirements. Details are printed in the “Notice to Employee” section of the Form W-2. An employee may also qualify for a state EIC credit. Employees must visit applicable state taxing authority websites to determine eligibility.

The Patient Protection and Affordable Care Act created the “Additional Medicare Tax” effective January 1, 2013. All wages and other compensation that are subject to regular Medicare tax in excess of \$200,000 are subject to an additional Medicare tax of 0.9 percent. All Medicare tax withheld is reported in Box 6 of the Form W-2.

Inquiries

Direct all inquiries concerning payroll items, such as employee business expense, equipment maintenance, rent, territorial cost-of-living allowance (TCOLA), money differences between earnings statement and Form W-2 (see Reconciliation Formula on Form W-2), leave buy backs, erroneous state or local tax deductions, Thrift Savings Plan (TSP), and Flexible Spending Accounts (FSAs) to the Accounting Help Desk at 866-974-2733.

Provide the following information:

- Employee name.
- Current mailing address.
- Social Security number and Employee ID.
- Year(s) involved.
- Specific question.

Or

Submit questions regarding Forms W-2 in writing to the following addresses in the table.

Form W-2 inquiries concerning payroll items Provide employee name, current mailing address, Social Security number and Employee ID, year(s) involved, specific question, and employee signature.	
If the first two digits of your Finance number are... 01–99 (Rural Employees)	Send a written request to.... Attn: Payroll Adjustments W-2 Eagan Accounting Services 2825 Lone Oak Parkway Eagan, MN 55121- 9635
01–10	Attn: Payroll Adjustments W-2
11–32	Eagan Accounting Services
33–99	2825 Lone Oak Parkway
	Eagan, MN 55121- 9634
	Attn: Payroll Adjustments W-2
	Eagan Accounting Services
	2825 Lone Oak Parkway
	Eagan, MN 55121- 9636
	Attn: Payroll Adjustments W-2
	Eagan Accounting Services
	2825 Lone Oak Parkway
	Eagan, MN 55121- 9661
Form W-2 inquiries relating to Postal Service payments made under the Annuity Protection Program (APP) Provide employee name, current mailing address, Social Security number and Employee ID, year(s) involved, specific question, and employee signature.	Send a written request to.... Eagan Accounting Services 2825 Lone Oak Parkway Eagan, MN 55121- 9630

General Questions

Source of Reported Wages

The Wages and Other Compensation amount reported in Box 1 of Form W-2 is derived from year-to-date totals reflected on the employee’s Pay Period 26-2022 (or the last pay period in pay status 2022) Earnings Statement, plus several other totals from the Form W-2. The employee’s Earnings Statement year-to-date amounts and the Reconciliation Formula calculation specific to the employee are printed on the employee’s Form W-2 (top left section of the page). In addition, employees can access this information via the *PostalEASE* W-2 module.

Flexible Spending Accounts (FSAs): Dependent Care (DC) and Health Care (HC)

Employee contributions to an FSA for dependent care are pre-tax and are reported in Box 10 (Dependent Care Benefits). Per the Reconciliation Formula, FSA contributions are subtracted from gross pay and are not included in Box 1 (Wages, tips, other compensation).

Employee contributions to an FSA for health care are pre-tax and are not reported separately in any box on the Form W-2. Per the Reconciliation Formula, FSA contributions are subtracted from gross pay and are not included in Box 1 (Wages, tips, other compensation). See your Pay Period 26-2022 (or the last pay period in pay status 2022) Earnings Statement year-to-date amount to determine your total Health Care FSA contributions made in 2022.

Thrift Savings Plan (TSP)

Employee TSP traditional (pre-tax) contributions are reported in Box 12 (letter code “D”).

Per the Reconciliation Formula, traditional TSP contributions (Box 12, letter code “D”) are subtracted from gross pay and are not included in Box 1 (Wages, tips, other compensation).

TSP Roth (post-tax) contributions are reported in Box 12 (letter code “AA”). TSP Roth contributions do not reduce gross pay; they are included in Box 1 (Wages, tips, other compensation). Roth contributions (letter code “AA”) are reported for your information only.

Federal Employees Health Benefits (FEHB)

FEHB premiums are considered pre-tax unless the employee declined the pre-tax benefit. Payroll deductions for pre-tax FEHB premium payments are no longer reported separately in any box on the Form W-2. Per the Reconciliation Formula, payroll deductions for pre-tax FEHB premiums are subtracted from gross pay and are not included in Box 1 (Wages, tips, other compensation). See your Pay Period 26-2022 (or the last pay period in pay status 2022) Earnings Statement year-to-date amount to determine your total pre-tax FEHB premium payments made in 2022.

Pull-Out Information

Fraud

Invalid USPS Corporate Account Numbers

Provide this listing to Contract Postal Units and acceptance clerks in non-POS locations without intranet access to validate a USPS Corporate Account (USPSCA) number online. For all other locations, online USPSCA validation is preferred. This list supersedes all previous notices, which you must recycle.

Acceptance clerks must not accept Priority Mail Express® shipments bearing an invalid USPSCA number in the “Payment by Account” or “Agreement Number” section of the label or form.

Note: The first 6 digits of a 9-digit Custom Designed Service and Next Day Pickup Agreement make up the Corporate Account Number.

005691	022631	096703	152668	366005	380180	481264	725044	754027	927981	950985	997170
008905	022913	110398	221361	370005	381529	481366	730836	853411	940086	951112	
018005	031234	142056	222002	372274	381543	553019	731432	853902	941004	967069	
021177	056013	142272	312504	374006	441972	604333	752076	901629	945548	982075	
021636	076080	142822	326003	379505	481222	608032	752118	921790	948360	982480	

— Product Information Requirements, Mail Entry and Payment Technology, 1-26-23

Celebrate the 50th Anniversary of

Title IX

Civil Rights
legislation
with
USPS
Forever[®]
Stamps



On Sale
Nationwide:
March 3, 2022



Missing, Lost, or Stolen U.S. Money Order Forms

Do Not Cash — Upon Receipt, Notify Local Postal Inspectors

Provide this listing to all Postal Service™ employees responsible for accepting and cashing postal money orders. Destroy all interim notices when the numbers listed appear in the *Postal Bulletin*. The new money order serial

numbers consist of the first 10 digits. The eleventh digit is a check digit only.

Do not cash outdated money orders **104 151 601 to 692 600 000**. Advise holders to send invalid money orders to Canada Post Corporation, Ottawa, Canada K1A 0B1. Check for altered dollar amounts by holding money orders to the light.

010 001 0200 to 0299	043 205 5922 to 5999	083 784 8886 to 8899	174 281 9347 to 9399
010 504 1932 to 1999	044 087 3457 to 3499	083 913 6915 to 6999	175 251 2600 to 0699
011 582 1889 to 1899	044 087 4000 to 4099	084 478 3920 to 3999	176 281 7937 to 7950
011 588 2900 to 3099	044 226 2487 to 2512	086 000 8271 to 8299	176 281 7963 to 7999
012 441 0784 to 0799	044 306 4200 to 4299	086 798 3840 to 3849	176 731 6586 to 6599
012 579 5675 to 5699	044 306 4370 to 4599	088 404 4472 to 4499	178 254 5000 to 9999
013 289 6176 to 6199	045 524 4121 to 4298	088 404 5584 to 5699	178 881 9900 to 9999
013 610 0014 to 0099	046 800 9870 to 9899	088 757 8688 to 8699	180 031 2089 to 2098
014 932 1000 to 1099	047 352 4000 to 4099	088 757 9400 to 9499	180 403 7723 to 7741
014 972 0800 to 0899	048 383 7650 to 7659	089 358 2248 to 2257	180 428 4580 to 0599
015 363 0065 to 0099	048 396 3647 to 3699	090 663 9678 to 9684	182 368 7544 to 0599
017 028 3200 to 3299	051 142 0755 to 0799	091 818 0071 to 0099	182 475 3229 to 3258
018 569 5333 to 5399	051 774 8857 to 8899	093 106 9346 to 9355	182 475 3904 to 3933
018 986 5264 to 5299	051 781 2875 to 2885	093 203 0500 to 0599	182 631 0031 to 0099
019 518 2814 to 2899	051 977 7010 to 7023	093 684 3630 to 3699	182 911 6539 to 6600
020 698 5159 to 5199	052 058 7115 to 7199	094 081 5074 to 5099	184 218 2760 to 2799
020 844 7307 to 7399	054 450 1130 to 1167	094 216 2555 to 2599	185 828 1474 to 1499
020 972 8948 to 8999	057 670 0563 to 0599	094 580 7062 to 7099	186 132 7583 to 0599
022 021 9110 to 9181	058 187 3836 to 3899	094 639 4200 to 4299	186 629 0589 to 0599
022 037 1411 to 1499	058 523 3003 to 3099	095 070 7186 to 7199	187 184 6177 to 0199
022 527 9201 to 9210	058 591 1153 to 1299	095 076 8300 to 8399	187 323 8200 to 8299
022 529 1882 to 1899	058 895 3746 to 3799	095 354 6864 to 6899	187 441 6080 to 6099
023 637 7169 to 7199	059 986 0814 to 0899	097 224 1350 to 1599	188 831 6774 to 6799
024 380 4100 to 4199	060 406 7650 to 7699	100 160 3800 to 3899	188 835 6370 to 6399
024 496 6870 to 6896	063 491 8122 to 8199	104 667 6400 to 6499	189 083 1064 to 1099
025 092 0987 to 0999	063 916 9968 to 9999	104 876 8937 to 8999	189 660 9583 to 9599
025 369 5535 to 5599	064 091 4500 to 4599	112 049 4413 to 4499	191 179 0377 to 0399
025 729 1151 to 1199	065 170 0471 to 0499	112 870 9765 to 9799	192 050 5762 to 5781
025 729 1643 to 1799	065 255 7909 to 7999	113 319 2000 to 2099	194 456 8600 to 0699
026 492 3180 to 3199	065 392 6345 to 6399	114 402 3850 to 3899	195 194 6881 to 6899
027 361 0430 to 0499	066 099 2014 to 2099	114 866 5368 to 5397	195 874 1112 to 1199
027 369 4482 to 4495	066 648 2880 to 2899	116 154 2800 to 2899	196 979 0524 to 0599
027 671 8762 to 8776	066 787 3639 to 3699	116 986 4400 to 4499	197 244 6100 to 6199
027 787 9886 to 9899	066 845 7500 to 9999	117 175 1647 to 5169	197 244 6300 to 6399
027 965 9487 to 9499	067 093 3869 to 3899	117 951 4687 to 4699	197 244 6400 to 6499
028 100 8069 to 8099	068 895 0334 to 0399	117 951 5200 to 5299	197 244 6500 to 6599
028 191 1852 to 1999	070 724 4488 to 4499	119 786 3051 to 3064	197 244 6600 to 6699
028 850 3000 to 3199	070 841 9181 to 9199	119 815 8961 to 6199	197 244 6700 to 6799
029 510 1500 to 1599	070 844 2546 to 2599	119 850 7400 to 7499	197 244 6800 to 8999
030 687 0903 to 0999	070 916 1340 to 1399	119 850 7700 to 7999	198 285 2556 to 2566
030 701 3442 to 3499	071 047 5768 to 5799	121 634 0460 to 0499	199 105 0778 to 0799
031 077 4507 to 4799	071 179 9800 to 9899	122 451 9879 to 9899	199 678 2968 to 2999
032 295 7500 to 9999	071 386 3682 to 3699	122 714 6805 to 6900	202 748 5133 to 5199
034 394 1000 to 1099	071 507 6840 to 6899	124 916 0304 to 0499	202 748 5245 to 5299
034 943 0400 to 0799	072 045 9641 to 9699	126 423 0136 to 0169	202 748 5300 to 5399
035 035 4337 to 4399	072 675 8287 to 8299	127 500 2328 to 2399	202 748 5400 to 5499
037 312 7500 to 7599	073 763 0867 to 0876	160 901 2254 to 2299	203 256 1240 to 1299
037 706 9578 to 9599	073 763 0878 to 0887	161 103 6581 to 6599	204 230 3577 to 3595
037 805 3677 to 3699	073 763 0889 to 0898	161 194 2857 to 0899	205 019 0174 to 0199
037 909 5490 to 5499	077 617 5481 to 5499	162 032 4447 to 4499	206 936 3184 to 3199
037 931 4660 to 4699	077 999 4001 to 4090	163 257 1085 to 1099	207 196 9900 to 9999
039 145 6521 to 6595	078 174 4475 to 4499	164 359 2406 to 2499	207 204 0700 to 0799
040 024 3901 to 3999	078 219 4931 to 4999	166 101 1433 to 1499	207 204 0800 to 0899
040 674 7100 to 7199	078 250 4756 to 4799	167 555 5201 to 5212	207 514 3857 to 3899
040 688 8816 to 8899	078 823 8312 to 8399	167 555 5214 to 5299	208 556 4707 to 4799
041 299 6752 to 6799	079 374 0300 to 2499	169 618 6274 to 6299	210 057 4038 to 4047
041 623 8889 to 8899	079 807 2342 to 2399	171 806 6878 to 6893	210 221 0548 to 0599
041 803 6565 to 6599	082 721 0228 to 0254	173 639 4685 to 4699	214 061 4711 to 4724
043 129 1968 to 1997	083 140 5000 to 7499	174 238 2779 to 2799	214 303 6311 to 6325

214 303 6239	to	6258	252 833 3286	to	3297	258 405 6900	to	6999	262 337 4800	to	4899
214 877 4251	to	4273	253 470 3948	to	3999	258 405 7000	to	7099	262 337 4900	to	4999
215 252 3918	to	3992	253 565 7400	to	7499	258 405 7100	to	7199	262 337 5000	to	5099
217 585 1400	to	1499	254 252 2800	to	2899	258 405 7200	to	7299	262 337 5100	to	5199
218 698 2157	to	2199	254 252 2900	to	2999	258 405 7300	to	7399	262 337 5200	to	5299
218 746 0800	to	0899	254 252 3000	to	3099	258 405 7400	to	7499	262 337 5300	to	5399
219 095 0100	to	0399	254 252 3100	to	3199	258 405 7800	to	7899	262 337 5400	to	5499
219 389 1885	to	1899	254 252 3200	to	3299	258 405 7900	to	7999	262 337 5500	to	5599
219 568 7435	to	7456	254 252 3300	to	3399	258 405 8000	to	8099	262 337 5600	to	5699
219 568 7469	to	7487	254 252 3400	to	3499	258 405 8100	to	8199	262 337 5700	to	5799
221 316 5757	to	5799	254 252 3500	to	3599	258 405 8200	to	8299	262 337 5800	to	5899
223 476 3914	to	3999	254 252 3600	to	3699	258 405 8300	to	8399	262 337 5900	to	5999
223 565 4921	to	4957	254 252 3700	to	3799	258 405 8400	to	8499	262 337 6000	to	6099
223 565 4979	to	4999	254 252 3800	to	3899	258 405 8500	to	8599	262 337 6100	to	6199
224 636 4745	to	4765	254 252 3900	to	3999	258 405 8600	to	8699	262 337 6200	to	6299
224 636 4776	to	4799	254 252 4000	to	4099	258 405 8700	to	8799	262 337 6300	to	6399
224 636 4855	to	4885	254 252 4100	to	4199	258 405 8800	to	8899	262 337 6400	to	6499
224 636 4932	to	4948	254 252 4200	to	4299	258 405 8900	to	8999	262 337 6500	to	6599
224 636 4950	to	4962	254 252 4300	to	4399	258 405 9600	to	9699	262 337 6600	to	6699
224 636 4985	to	4999	254 252 4400	to	4499	258 405 9700	to	9799	262 337 6700	to	6799
224 723 0757	to	0799	254 252 4500	to	4599	258 405 9800	to	9899	262 337 6800	to	6899
224 730 2207	to	2299	254 252 4600	to	4699	258 405 9900	to	9999	262 337 6900	to	6999
225 970 0500	to	0599	254 252 4700	to	4799	259 014 9989	to	9999	262 337 7000	to	7099
225 970 0600	to	0699	254 252 4800	to	4899	259 062 4788	to	4798	262 337 7100	to	7199
225 970 0700	to	0799	254 252 4900	to	4999	259 218 1400	to	1499	262 337 7200	to	7299
227 033 8679	to	8699	254 565 7607	to	7700	259 218 1500	to	1599	262 337 7300	to	7399
227 275 9400	to	9999	254 907 1203	to	1299	259 218 1600	to	1699	262 337 7400	to	7499
228 463 2456	to	2499	255 185 9527	to	9599	259 590 5654	to	5699	262 337 7500	to	7599
228 510 4852	to	4899	255 397 1557	to	1576	259 670 8268	to	8299	262 337 7600	to	7699
229 462 8451	to	8475	255 425 2989	to	2998	259 835 6238	to	6399	262 337 7700	to	7799
229 668 5977	to	5999	255 728 6412	to	6499	259 835 6701	to	6799	262 337 7800	to	7899
229 923 9176	to	9199	255 728 9842	to	9899	260 224 4600	to	4699	262 337 7900	to	7999
229 924 6696	to	6699	256 134 9833	to	9839	260 224 5941	to	5999	262 337 8000	to	8099
230 051 9500	to	9999	256 134 9840	to	9849	260 310 2821	to	2899	262 337 8100	to	8199
236 366 2431	to	2499	256 134 9850	to	9859	260 452 0010	to	0022	262 337 8200	to	8299
236 607 6882	to	6899	256 134 9860	to	9869	260 452 0049	to	4299	262 337 8300	to	8399
236 660 5853	to	5872	256 134 9870	to	9879	260 553 8200	to	8299	262 337 8400	to	8499
239 322 5200	to	5299	256 134 9880	to	9889	260 553 8600	to	8699	262 337 8500	to	8599
239 322 5400	to	5499	256 134 9890	to	9899	260 553 9600	to	9799	262 337 8600	to	8699
239 322 5600	to	5699	256 247 6900	to	6999	260 553 9800	to	9899	262 337 8700	to	8799
239 322 5800	to	5899	256 550 5536	to	5545	260 553 9900	to	9999	262 337 8800	to	8899
239 322 5900	to	5999	256 799 2257	to	2299	260 761 1603	to	1662	262 337 8900	to	8999
239 607 4783	to	4799	257 154 8763	to	8799	261 183 2100	to	2299	262 337 9000	to	9099
240 593 1879	to	1899	257 154 8800	to	8899	261 426 0408	to	0499	262 337 9100	to	9199
242 591 2048	to	2099	257 765 4567	to	4599	262 082 8000	to	8099	262 337 9200	to	9299
242 735 0388	to	0398	257 765 4610	to	4696	262 082 8100	to	8199	262 337 9300	to	9399
242 951 7276	to	7299	257 765 4737	to	4799	262 082 8200	to	8299	262 337 9400	to	9499
243 535 6370	to	6399	257 792 7800	to	7889	262 082 8300	to	8399	262 337 9500	to	9599
244 004 9985	to	9999	257 792 7900	to	7999	262 082 8400	to	8499	262 337 9600	to	9699
244 004 9985	to	9999	257 792 8000	to	8099	262 288 7302	to	7399	262 337 9700	to	9799
244 268 9765	to	9799	257 856 9863	to	9899	262 288 7400	to	7499	262 337 9800	to	9899
244 347 4471	to	4499	258 103 1773	to	1782	262 288 9900	to	9999	262 337 9900	to	9999
249 056 1551	to	1599	258 405 1800	to	1899	262 337 2600	to	2699	262 472 3188	to	3199
249 336 9438	to	9499	258 405 1900	to	1999	262 337 2700	to	2700	262 472 3200	to	3299
249 399 4000	to	4099	258 405 3300	to	3399	262 337 2800	to	2800	262 546 3100	to	3199
249 399 4100	to	4199	258 405 3400	to	3499	262 337 2900	to	2900	262 546 3200	to	3299
249 399 4200	to	4299	258 405 3500	to	3599	262 337 3000	to	3099	262 546 3300	to	3399
249 399 4300	to	4399	258 405 3700	to	3799	262 337 3100	to	3199	262 546 3400	to	3499
249 399 4400	to	4499	258 405 3800	to	3899	262 337 3200	to	3299	262 546 3500	to	3599
249 399 4500	to	4599	258 405 3900	to	3999	262 337 3300	to	3399	262 546 3600	to	3699
249 399 4600	to	4699	258 405 4000	to	4099	262 337 3400	to	3499	262 546 3900	to	3999
249 399 4700	to	4799	258 405 4100	to	4199	262 337 3500	to	3599	262 546 4300	to	4399
249 399 4800	to	4899	258 405 4200	to	4299	262 337 3600	to	3699	262 546 4400	to	4499
249 399 4900	to	4999	258 405 4600	to	4699	262 337 3700	to	3799	262 546 4500	to	4599
250 159 7502	to	7599	258 405 5600	to	5699	262 337 3800	to	3899	262 546 4600	to	4699
250 566 9644	to	9699	258 405 5700	to	5799	262 337 3900	to	3999	262 546 4700	to	4799
250 661 8425	to	8499	258 405 5800	to	5899	262 337 4000	to	4099	262 546 4800	to	4899
251 335 5731	to	5799	258 405 5900	to	5999	262 337 4100	to	4199	262 546 4900	to	4999
251 379 2380	to	2399	258 405 6000	to	6099	262 337 4200	to	4299	262 546 7100	to	7199
252 005 7626	to	7699	258 405 6100	to	6199	262 337 4300	to	4399	262 546 7200	to	7299
252 421 8401	to	8499	258 405 6200	to	6299	262 337 4400	to	4499	262 546 7300	to	7399
252 464 2810	to	2899	258 405 6300	to	6399	262 337 4500	to	4599	262 546 7400	to	7499
252 612 3683	to	3699	258 405 6400	to	6499	262 337 4600	to	4699	262 546 9800	to	9899
252 469 2125	to	2199	258 405 6800	to	6899	262 337 4700	to	4799	262 546 9900	to	9999

262 567 1788 to 1799	389 696 2400 to 2799	410 867 0970 to 0999	435 666 6092 to 6399
263 254 2500 to 2500	389 846 3104 to 3135	411 868 1023 to 1199	436 082 6400 to 6899
263 340 0000 to 0099	389 846 3145 to 3195	411 922 2322 to 2399	436 160 6441 to 6499
263 340 0100 to 0199	389 887 9211 to 9230	412 193 0900 to 0999	437 316 7115 to 7199
263 340 0500 to 0599	389 887 9234 to 9299	412 395 8599 to 8699	437 427 0500 to 3499
263 340 0600 to 0699	390 001 3182 to 3199	412 485 6500 to 6599	439 179 2300 to 2399
263 340 2700 to 2799	390 001 3500 to 3699	412 485 6610 to 6699	439 310 0458 to 0499
263 340 2800 to 2899	390 545 5974 to 5999	412 885 5953 to 5999	440 698 1947 to 1999
263 340 3000 to 3099	391 104 6146 to 6199	414 193 3608 to 3674	440 858 6300 to 6399
264 341 2360 to 2399	391 574 1466 to 1499	414 193 3677 to 3699	440 858 6420 to 7299
264 380 4000 to 4099	391 783 3020 to 3599	414 411 7348 to 7399	441 199 1655 to 1699
264 380 4100 to 4199	391 792 6100 to 6199	414 640 0757 to 0799	443 127 3648 to 3699
264 799 6049 to 6099	392 668 2956 to 2999	414 965 1727 to 1799	443 127 4000 to 4099
264 860 7832 to 7868	392 854 8500 to 8899	417 302 8104 to 8199	443 673 7900 to 7999
265 127 3658 to 3699	393 584 7566 to 7699	417 387 6532 to 6599	443 800 9335 to 9399
265 380 7111 to 7137	393 650 0074 to 0099	417 496 6800 to 6999	444 382 8822 to 8899
265 444 4762 to 4799	393 838 8316 to 8499	417 871 9250 to 9299	444 390 1667 to 1699
265 548 7074 to 7099	393 893 6007 to 6099	417 930 9533 to 9599	444 457 3854 to 3899
266 106 0000 to 2499	394 126 6907 to 6999	418 164 6500 to 6799	450 048 4173 to 4199
266 129 5809 to 5899	394 189 0405 to 0599	418 423 9863 to 9899	450 048 4442 to 4699
266 673 0000 to 2499	394 822 3243 to 3278	418 633 5922 to 5999	450 560 5173 to 5199
266 749 7900 to 7999	394 990 1810 to 1899	418 719 8520 to 8599	450 620 3077 to 3099
266 868 0952 to 0999	395 343 3264 to 3299	418 744 2235 to 2299	450 620 3135 to 3199
266 868 1028 to 1099	395 373 3035 to 3099	418 962 2848 to 2899	450 780 2716 to 2799
266 868 1100 to 1199	395 396 9649 to 9799	419 543 0286 to 0299	450 801 2700 to 2799
266 868 1200 to 1299	395 970 3240 to 3299	419 730 0300 to 0399	451 109 2967 to 2984
267 296 1237 to 1299	397 622 4054 to 4099	420 277 0015 to 0049	451 115 4110 to 4125
267 324 8946 to 8998	397 819 8902 to 8999	420 599 0734 to 0798	451 115 4127 to 4199
268 072 1203 to 1299	398 149 7200 to 7699	420 661 4115 to 4199	451 746 0700 to 0799
271 660 4333 to 4400	399 070 0872 to 0899	420 758 9500 to 9699	452 265 0074 to 0099
273 520 0000 to 9999	399 156 7119 to 7199	420 969 3951 to 3971	452 265 0246 to 0299
273 520 6000 to 8999	399 203 5064 to 5099	420 969 3973 to 3999	452 265 0335 to 0999
273 775 7700 to 7899	399 296 9910 to 9999	421 116 3565 to 3599	452 509 1169 to 1199
273 882 1913 to 1998	399 396 8935 to 8999	421 130 9300 to 9399	452 855 6471 to 6499
274 750 0300 to 0400	399 792 7775 to 7799	421 313 4500 to 4999	452 890 4679 to 4799
274 782 0549 to 0599	399 792 8300 to 8399	421 364 5537 to 5599	452 900 8215 to 8238
279 517 9330 to 9399	400 427 1051 to 1999	421 656 2609 to 2699	453 117 9146 to 9199
279 517 9594 to 9599	401 045 1505 to 1549	421 988 9700 to 9799	453 334 3631 to 3699
279 517 9623 to 9699	401 045 1571 to 1599	422 172 4667 to 4699	453 603 7841 to 7891
282 667 2500 to 4999	401 294 2700 to 2799	422 484 4212 to 4299	453 650 1140 to 1199
302 000 0000 to 9999	401 310 9505 to 9599	422 556 1270 to 1299	453 741 1300 to 1399
349 746 2056 to 2099	401 382 5312 to 5399	422 587 7024 to 7099	454 013 2919 to 2999
350 518 7350 to 7374	402 578 7876 to 7899	422 819 7533 to 7599	454 186 2411 to 2499
360 011 1690 to 1699	403 125 6744 to 6799	422 842 5073 to 5087	454 268 4883 to 4899
360 168 6008 to 6099	403 260 7000 to 7499	422 907 7563 to 7599	454 302 5400 to 5499
360 173 8800 to 8899	403 280 6470 to 6499	424 500 6050 to 6099	454 490 8300 to 8399
360 324 2326 to 2399	403 685 8600 to 8699	424 641 8500 to 8599	454 547 7434 to 7499
362 861 3064 to 3099	404 003 0300 to 0399	424 871 6600 to 6699	454 922 4867 to 4895
373 006 2176 to 2199	404 041 8838 to 8899	425 298 2352 to 2399	455 221 1348 to 1499
374 768 2600 to 2699	404 071 4268 to 4299	425 418 4269 to 4299	455 364 2147 to 2199
375 169 4400 to 4599	404 347 5356 to 5399	425 418 4405 to 4499	455 399 5400 to 5499
375 829 3400 to 3499	404 347 5548 to 5599	426 547 4566 to 4599	455 476 0676 to 0699
375 851 9100 to 9199	404 726 4500 to 4599	427 412 6337 to 6499	455 543 0618 to 0699
376 196 0911 to 0999	404 961 5001 to 5199	427 481 0900 to 0999	456 410 9006 to 9099
378 085 3679 to 3699	405 325 0188 to 0198	428 027 2742 to 2752	456 470 4146 to 4299
378 351 1063 to 1099	406 009 4587 to 4599	429 474 4172 to 4199	456 619 4460 to 4499
379 843 5100 to 5199	406 260 6830 to 6899	429 889 2900 to 2999	457 333 2686 to 2699
380 093 9600 to 9699	406 459 6641 to 6999	430 150 4401 to 4599	457 729 1767 to 1777
380 165 1165 to 1199	406 733 3000 to 3999	430 172 9800 to 9899	457 937 8615 to 8699
381 325 4500 to 4599	407 545 1557 to 1599	430 177 1900 to 2099	458 028 9810 to 9899
381 604 2510 to 2699	407 594 0412 to 0599	430 444 9500 to 9699	458 057 2712 to 2999
381 645 9525 to 9599	407 692 9100 to 9299	430 664 4070 to 4099	458 069 9537 to 9599
383 314 3968 to 3999	407 959 2190 to 2199	432 168 8419 to 8499	458 069 9665 to 9699
383 892 1000 to 1344	408 265 2275 to 2288	432 708 6800 to 6999	458 337 5222 to 5299
383 892 1382 to 1399	408 499 7700 to 7799	432 744 1544 to 1599	458 354 7653 to 7999
384 925 3641 to 3654	408 499 7900 to 7999	432 995 9775 to 9799	458 671 8678 to 8699
385 568 2331 to 2399	408 682 8484 to 8599	433 003 5800 to 5899	458 671 8721 to 8798
385 599 7554 to 7575	408 698 7015 to 7099	433 757 3047 to 3099	458 847 5044 to 5999
385 774 2024 to 2099	409 072 3941 to 3999	433 765 4003 to 4099	459 274 7624 to 7699
386 624 1412 to 1599	410 491 2311 to 2399	434 482 7060 to 7199	459 365 5432 to 5499
386 883 8936 to 8999	410 694 8400 to 8599	434 513 2386 to 2399	459 378 5764 to 5799
387 314 5574 to 5599	410 775 1500 to 1599	434 968 3076 to 3092	459 472 4816 to 4999
387 837 6300 to 6399	410 795 7927 to 7999	435 303 1831 to 1842	460 349 6878 to 6899
388 828 0656 to 0699	410 867 0917 to 0966	435 303 1986 to 1999	460 550 1909 to 1999

460 997 5234	to	5299	481 072 9463	to	9499	504 045 4030	to	4099	609 493 1100	to	1199
461 973 6443	to	6499	481 673 0074	to	0095	504 166 0200	to	0599	609 766 8091	to	8999
462 152 0107	to	0299	482 527 1500	to	1599	504 240 1062	to	1399	609 825 4100	to	4115
462 274 1072	to	1099	482 541 5255	to	5299	504 805 3300	to	3499	609 884 2981	to	2999
462 277 8373	to	8399	482 729 6800	to	6899	505 096 0662	to	0699	609 893 1000	to	1099
462 554 6051	to	6099	483 363 7207	to	7299	505 893 7739	to	7799	610 092 3200	to	3299
463 011 5529	to	5540	483 402 2356	to	2399	505 893 7800	to	7999	610 582 4200	to	4299
463 176 4115	to	4199	483 486 5100	to	5199	506 124 0800	to	0999	611 879 6939	to	6999
463 176 4229	to	4299	483 632 1521	to	1599	506 165 7027	to	0099	612 291 8013	to	8099
463 185 2600	to	2799	483 632 2600	to	2799	506 502 5209	to	5299	612 751 5171	to	5199
463 227 7711	to	7799	483 849 1615	to	1699	506 756 1682	to	1699	612 751 5226	to	5299
463 414 4869	to	4899	484 174 4803	to	5299	506 756 1700	to	1799	612 751 6083	to	6099
463 808 3484	to	3499	484 323 8900	to	9199	506 756 1800	to	1899	612 751 6268	to	6299
463 945 7400	to	7899	484 680 5000	to	5038	506 836 5326	to	5399	612 751 6572	to	6599
464 629 9000	to	9399	484 680 5040	to	5074	508 489 6226	to	6299	612 774 2111	to	2199
464 711 4332	to	4399	484 680 5077	to	5099	508 789 8332	to	8399	612 774 2254	to	2299
465 692 3963	to	3999	485 029 4913	to	4999	508 789 8400	to	8499	612 774 2500	to	2599
465 698 8300	to	8599	486 176 0600	to	0699	509 909 0425	to	0435	614 469 0979	to	0999
465 743 7745	to	7799	486 559 7555	to	7599	510 150 2400	to	2499	614 474 3000	to	3099
466 798 6056	to	6067	486 696 3023	to	3199	510 381 3200	to	3299	614 521 3490	to	3499
467 147 4300	to	4399	488 173 7900	to	7999	510 587 9500	to	9599	614 645 1800	to	1899
468 079 5782	to	5799	488 206 4100	to	4199	510 587 9659	to	9699	614 832 1100	to	2099
469 067 2817	to	2899	488 226 0200	to	0299	510 269 9770	to	9999	615 017 7505	to	7599
469 127 8000	to	8199	488 709 3906	to	3999	511 021 5042	to	5099	617 711 6609	to	6699
469 213 0359	to	0399	488 855 8359	to	8399	511 021 5100	to	5199	617 760 5266	to	5299
469 213 0500	to	0599	489 181 8963	to	8999	511 468 1747	to	1799	617 813 3601	to	3699
469 561 8011	to	8099	489 223 2000	to	2099	511 844 0100	to	0199	618 840 9200	to	9299
469 658 1961	to	1999	489 311 1930	to	1999	511 844 0340	to	0399	619 551 7229	to	7299
469 666 9900	to	9999	489 318 6200	to	6300	512 805 3913	to	3919	619 859 3000	to	3099
469 678 1900	to	1999	489 384 0027	to	0099	513 046 0700	to	0726	620 073 9400	to	9499
469 781 4900	to	4999	489 427 0658	to	0899	513 149 0600	to	0699	621 614 7907	to	7930
469 947 6960	to	6999	489 997 5252	to	5299	513 445 3000	to	3199	621 614 7932	to	7999
470 755 5800	to	5818	490 669 5850	to	6099	513 466 2034	to	2044	621 648 8021	to	8199
471 918 0300	to	0999	490 717 7080	to	7099	513 539 9052	to	9099	621 648 8500	to	8599
471 985 2408	to	2419	490 721 6000	to	6099	513 539 9267	to	9299	621 904 8351	to	8599
472 191 6700	to	6799	490 793 1500	to	2099	513 539 9800	to	9899	621 916 1978	to	1989
472 270 2555	to	2599	490 886 8171	to	8199	513 539 9985	to	9999	622 989 8032	to	8099
472 987 0213	to	0241	490 977 9221	to	9240	513 606 5459	to	5490	623 076 9300	to	9399
472 987 0290	to	0299	491 258 8100	to	9099	513 812 1751	to	1799	623 819 5006	to	5099
473 151 2069	to	2199	491 567 1376	to	1399	514 103 3600	to	3699	623 895 8200	to	8399
473 666 9138	to	9199	492 254 4800	to	4899	514 103 3700	to	3799	623 917 0000	to	0099
473 952 3429	to	3499	492 283 5100	to	5199	514 103 3800	to	3899	623 917 0200	to	0299
474 108 5402	to	5499	492 610 6813	to	6899	600 645 3223	to	3299	624 468 5288	to	5299
474 356 5193	to	5299	493 394 5568	to	5599	601 339 1200	to	1399	624 665 3162	to	3198
474 949 3366	to	3399	493 470 2562	to	2599	601 653 5884	to	5899	625 088 6735	to	6799
475 134 9362	to	9399	493 473 7700	to	7799	601 661 7700	to	7799	625 916 9500	to	9799
475 167 9667	to	9699	493 716 2153	to	2199	601 682 5343	to	5399	625 968 8956	to	8999
475 319 3415	to	3499	494 206 2972	to	2999	601 928 1600	to	1699	627 005 3938	to	3999
475 319 3649	to	3799	494 217 3446	to	3999	602 512 2972	to	2999	627 384 3907	to	4099
475 340 6400	to	6599	494 224 0500	to	0599	602 555 2400	to	2799	627 496 7549	to	7599
475 424 8410	to	8499	495 145 0600	to	0699	602 829 7061	to	7099	627 708 3605	to	3699
475 629 9156	to	9199	496 209 7425	to	7499	603 483 9572	to	9599	627 776 2500	to	2599
475 850 6101	to	6199	496 213 8728	to	8799	603 490 7200	to	7299	628 226 3100	to	3199
475 875 2500	to	2599	496 474 5226	to	5248	603 678 7100	to	7199	628 814 4702	to	4799
476 169 8264	to	8299	497 053 8517	to	8699	603 678 7662	to	7699	628 851 9689	to	9699
476 189 3000	to	3499	497 854 8673	to	8699	603 678 7902	to	7999	629 510 7200	to	7299
476 331 2480	to	2499	498 449 8888	to	8899	603 678 8418	to	8499	629 964 4200	to	4294
477 289 8601	to	8699	498 929 8285	to	8499	603 678 8700	to	9999	630 389 3056	to	3071
477 681 5206	to	5299	498 936 5310	to	5399	604 086 0880	to	0899	630 463 0588	to	0599
478 010 4243	to	4268	499 016 5425	to	5499	604 349 1414	to	1499	631 459 9117	to	9199
478 010 4270	to	4291	499 440 8575	to	8899	604 503 7776	to	7799	631 762 9325	to	9399
478 450 5071	to	5099	499 731 6717	to	6799	605 520 9037	to	9099	632 217 4933	to	4999
478 469 7838	to	7858	500 064 1858	to	1869	605 685 4010	to	4099	632 500 0000	to	640 3999
478 469 7883	to	7899	500 070 5725	to	7799	605 988 6467	to	6499	633 110 4165	to	4199
479 280 9800	to	9899	501 058 0016	to	0026	607 689 7951	to	7960	633 110 4303	to	4499
479 365 9116	to	9176	501 331 0300	to	0399	607 728 1276	to	1299	633 438 6429	to	6599
479 412 9900	to	9999	501 460 0977	to	0999	608 727 7100	to	7199	633 588 7173	to	7182
479 667 6190	to	6199	502 227 7645	to	7699	608 727 7273	to	7599	634 725 0700	to	0799
479 748 9680	to	9699	502 424 0200	to	0499	608 813 9950	to	9999	634 803 3239	to	3299
479 860 7000	to	7199	502 424 0600	to	0699	609 067 5325	to	5399	634 807 2474	to	2499
480 526 2000	to	2099	502 496 6923	to	6999	609 067 5488	to	5499	634 827 5900	to	5999
480 640 6330	to	6399	503 003 2700	to	2899	609 067 5600	to	5699	634 886 3428	to	3499
480 658 0568	to	0599	503 194 5144	to	5153	609 289 6123	to	6199	635 559 3449	to	3499
480 689 5100	to	5199	503 790 9922	to	9948	609 438 4400	to	4499	636 289 6214	to	6299

636 634 8007	to	8042	651 741 4415	to	4499	682 965 1178	to	1199	701 708 1741	to	1799
637 150 1200	to	1299	651 882 2800	to	2899	682 965 1201	to	1299	701 736 3966	to	3999
637 562 5828	to	5899	652 754 6317	to	6399	683 118 2389	to	2399	701 772 0870	to	0899
638 042 1647	to	1699	653 131 4945	to	4999	683 378 2000	to	2099	701 838 2800	to	2899
638 049 4984	to	4999	653 426 3300	to	3399	683 378 2117	to	2299	701 941 0600	to	0699
638 318 1115	to	1199	653 455 4874	to	4899	683 415 1200	to	1499	702 171 1603	to	1699
638 318 1453	to	1499	654 238 0000	to	0399	683 444 8159	to	8199	702 195 5109	to	5199
638 885 0000	to	0299	654 404 3065	to	3092	685 154 7780	to	7789	702 254 9300	to	9399
638 903 4362	to	4373	654 962 2900	to	3199	685 297 7645	to	7699	702 264 7569	to	7599
639 415 1929	to	1999	655 103 5081	to	5199	685 623 5264	to	5299	702 519 0513	to	0524
639 415 2019	to	2099	655 523 2600	to	2999	685 650 9487	to	9499	702 713 1800	to	1809
639 420 6200	to	6299	656 305 2448	to	2499	685 669 4200	to	4299	702 821 5730	to	5799
639 469 3517	to	3799	657 347 4438	to	4999	685 757 8452	to	8499	702 821 5805	to	5899
639 605 2143	to	2199	657 710 8100	to	8999	686 071 2694	to	2799	702 844 6975	to	6994
639 657 8600	to	8799	657 780 0985	to	0999	686 176 3333	to	3354	702 846 6331	to	6399
640 289 7500 to 7599			658 586 1400	to	1499	686 372 3200	to	3299	702 848 3900	to	3999
640 289 7700	to	7999	658 877 8000	to	8199	686 644 5879	to	5899	702 857 7302	to	7499
641 170 4420	to	4499	658 880 8000	to	8199	686 899 1371	to	1399	702 878 0114	to	0199
641 318 3133	to	3199	659 398 7300	to	7399	686 931 7636	to	7699	703 364 1707	to	1799
641 378 6500	to	6999	659 706 8113	to	8199	687 601 0973	to	0999	740 002 7710 to 7719		
641 383 8739	to	8799	659 846 7837	to	7899	687 614 6774	to	6799	740 037 6730	to	6800
641 877 3187	to	3299	660 510 4100 to 4199			688 120 9000	to	9999	740 119 2275	to	2284
641 877 3310	to	3399	660 673 0400	to	0599	688 314 3107	to	3191	740 130 6688	to	6698
642 355 8094	to	8199	661 488 5000	to	5099	690 291 1361 to 1371			740 144 2780	to	2795
642 355 8308	to	8999	661 609 9100	to	9199	690 788 2877	to	2899	740 241 9049	to	9099
642 900 0018	to	0099	661 716 9420	to	9499	690 893 5344	to	5399	740 252 9265	to	9294
643 030 6254	to	6299	661 906 6522	to	6599	690 893 5512	to	5599	740 255 1718	to	1799
644 066 0882	to	0899	662 021 8332	to	8399	690 904 1300	to	1599	740 274 2602	to	2619
644 069 0600	to	0699	662 068 0700	to	0899	690 941 6000	to	6199	740 277 0366	to	0392
644 077 7506	to	7699	662 553 0774	to	0799	691 313 6383	to	6399	740 332 7658	to	7671
644 085 8157	to	8199	663 078 7034	to	7099	691 313 6600	to	6699	740 348 6641	to	6658
644 112 9839	to	9899	663 763 5300	to	5399	691 582 8003	to	8099	740 351 4790	to	4799
644 373 9083	to	9099	663 883 7039	to	7499	691 664 1800	to	1999	740 374 7416	to	7499
644 380 1460	to	1499	663 938 9200	to	9299	691 664 2400	to	2499	740 470 2420	to	2443
644 733 4715	to	4799	664 253 8000	to	8499	692 727 9362	to	9399	740 514 0300	to	0499
644 900 9712	to	9799	664 656 3055	to	3099	692 798 1800	to	1899	740 523 7432	to	7449
644 901 0109	to	1299	665 174 6400	to	6499	693 249 0779	to	0799	740 535 1555	to	1580
644 901 1325	to	1399	665 274 8208	to	8299	693 249 0877	to	1699	740 557 3570	to	3579
644 923 6800	to	7799	665 669 5400	to	5499	693 445 0566	to	0999	740 650 4104	to	4140
644 932 4655	to	4699	666 132 8226	to	8299	693 448 8500	to	8999	740 684 0620	to	0800
645 318 7240	to	7499	666 696 2209	to	2299	693 645 9583	to	9599	740 701 6105	to	6114
645 333 1766	to	1799	666 696 2309	to	2399	693 965 4200	to	4299	740 705 9790	to	9799
645 790 8632	to	8699	667 032 9300	to	9399	695 741 2906	to	2999	740 726 6400	to	6500
645 821 0657	to	0699	667 729 5529	to	5599	695 947 8518	to	8599	740 748 8319	to	8329
645 930 7948	to	7999	668 383 8400	to	8699	696 662 8247	to	8299	740 765 3306	to	3399
645 975 0737	to	0762	670 368 3400 to 3499			697 447 8285	to	8296	740 774 8434	to	8499
646 242 6200	to	6299	670 369 7336	to	7399	698 042 4816	to	4899	740 779 4259	to	4299
646 270 7639	to	7799	670 750 7169	to	7199	698 131 2138	to	2157	740 786 1885	to	1899
646 798 4000	to	4999	671 046 6200	to	6399	698 227 0000	to	0099	740 790 5989	to	5999
647 048 7035	to	7099	671 251 5448	to	5499	700 065 2570 to 2599			740 803 4870	to	4879
647 049 2900	to	2999	671 926 5600	to	5799	700 065 4800	to	4899	740 820 4854	to	7836
647 398 8300	to	8399	672 444 2000	to	2999	700 190 3350	to	3359	740 827 7578	to	7594
647 398 8481	to	8499	672 828 3410	to	3499	700 228 6048	to	6099	740 917 7490	to	7499
647 437 3000	to	4999	673 167 5776	to	5799	700 650 0452	to	0499	740 918 5531	to	5549
647 811 2188	to	2199	675 464 3700	to	3799	700 666 1323	to	1349	741 037 8528	to	8551
648 009 6057	to	6099	675 464 4000	to	4199	700 786 9106	to	9142	742 030 6135	to	6149
648 163 5300	to	5499	676 365 5958	to	5999	700 859 0744	to	0758	742 033 2663	to	2674
648 722 5283	to	5299	676 669 1024	to	1099	701 028 6780	to	6899	742 040 3300	to	3309
648 892 3164	to	3199	677 126 6734	to	6799	701 213 3900	to	3999	742 112 8155	to	8199
649 100 3989	to	3999	677 333 9979	to	9999	701 267 2000	to	3999	742 151 5000	to	5014
649 647 0370	to	0399	677 466 1088	to	1099	701 335 7312	to	7399	742 191 4640	to	4649
649 647 0522	to	0599	678 071 4500	to	4799	701 369 2005	to	2050	742 192 5210	to	5224
649 647 5237	to	5399	678 096 7531	to	7599	701 499 2260	to	2299	742 222 9200	to	9210
649 647 9100	to	9299	679 909 2578	to	2599	701 503 2247	to	2299	742 228 9660	to	9669
649 666 7800	to	8299	680 112 9565 to 9599			701 541 2271	to	2299	742 247 6980	to	6989
650 114 7707 to 7719			680 244 0903	to	0999	701 553 6557	to	6599	742 290 0936	to	0950
650 130 3400	to	3599	680 412 6046	to	6099	701 578 7460	to	7469	742 302 7600	to	7699
650 213 0406	to	0499	680 761 6800	to	6899	701 578 7475	to	7499	742 305 3711	to	3799
650 555 1749	to	1799	681 677 0540	to	0699	701 601 3457	to	3499	742 305 3800	to	3899
650 564 1900	to	1999	682 070 1029	to	1099	701 605 5913	to	5999	742 305 3900	to	3999
650 627 4212	to	4299	682 956 6280	to	6299	701 695 3982	to	3999	742 305 4000	to	4099
650 736 2043	to	2099	682 956 6490	to	6599	701 695 4148	to	4199	742 305 4100	to	4199
650 739 1540	to	1699	682 956 6700	to	6799	701 695 4227	to	4299	805 885 8411 to 8499		

806 087 1100	to	1499	854 532 0000	to	2999	901 525 7122	to	7199	917 486 4900	to	4999
806 268 9275	to	9299	855 001 6204	to	6249	902 089 1253	to	1299	918 460 0602	to	0699
806 534 3400	to	3477	855 319 9364	to	9399	902 198 9769	to	9799	918 951 7231	to	7299
807 342 3283	to	3399	855 361 3390	to	3399	902 948 1269	to	1299	919 519 2786	to	2799
808 086 7100	to	7199	856 226 0490	to	0499	902 985 0833	to	0899	919 536 0770	to	0799
808 090 3440	to	3499	856 656 5800	to	5999	903 370 6934	to	6999	919 814 3095	to	3199
808 325 5161	to	5699	856 752 0200	to	0299	904 600 6523	to	6599	919 889 5110	to	5134
808 784 8000	to	8299	857 111 1352	to	1399	904 892 0378	to	0399	919 889 5137	to	5176
830 125 0672	to	0699	857 279 3450	to	3499	904 892 0648	to	1299	919 889 5178	to	5199
830 602 5800	to	5999	857 843 4000	to	4099	905 056 2216	to	2299	919 889 5030	to	5070
830 610 3700	to	3799	858 124 7644	to	7699	905 510 6647	to	6799	919 889 5090	to	5099
830 983 3500	to	3599	858 756 3111	to	3299	905 510 6900	to	7099	919 915 2774	to	2787
830 983 3635	to	3699	859 063 8200	to	8699	905 794 0000	to	0199	920 155 4662	to	4687
831 354 1387	to	1399	859 190 0600	to	0644	905 794 0288	to	0299	920 309 9039	to	9199
831 815 8240	to	8299	859 437 5538	to	5599	905 873 6900	to	6999	920 771 5321	to	5399
832 525 3810	to	3899	859 811 2888	to	2899	905 873 7100	to	7299	920 857 5500	to	5899
833 159 1884	to	1899	859 855 8873	to	8999	905 880 8900	to	8999	920 864 3480	to	3499
833 456 2567	to	2599	860 240 8520	to	8599	905 889 7100	to	7199	920 963 4567	to	4599
833 566 3015	to	3071	860 275 3900	to	3999	906 158 1508	to	1599	921 333 7400	to	7499
834 130 5200	to	5299	860 518 9629	to	9699	906 558 8812	to	8899	921 477 3762	to	3799
834 316 5444	to	5499	860 600 0021	to	0999	906 982 2214	to	2299	922 278 1048	to	1399
834 354 8747	to	8766	861 158 2350	to	2599	907 725 8500	to	8599	922 280 2019	to	2099
834 354 8824	to	8838	861 367 5400	to	5499	907 815 0216	to	0257	922 280 2233	to	2299
835 269 5700	to	5799	861 637 6010	to	6099	908 622 4225	to	4235	922 773 0459	to	0499
835 496 7303	to	7399	861 979 7292	to	7499	908 936 9254	to	9299	923 032 7000	to	7399
835 539 5200	to	5999	862 216 6100	to	6199	909 066 4494	to	7499	923 045 3630	to	3699
835 813 3015	to	3099	862 263 9213	to	9299	909 067 7400	to	7499	923 484 3600	to	3699
837 672 8967	to	8999	862 271 0800	to	0999	909 100 1787	to	1799	923 493 9403	to	9599
837 784 3282	to	3299	862 271 5000	to	5099	909 100 1900	to	2099	923 493 9681	to	9699
838 176 8377	to	8399	863 871 5138	to	5199	909 355 0422	to	0499	923 604 4424	to	4499
838 518 1257	to	1299	863 949 5300	to	5399	909 568 8900	to	9099	923 810 7800	to	8299
839 718 8257	to	8299	864 088 8200	to	8299	909 568 9300	to	9499	924 252 1200	to	1299
840 323 0600	to	0699	864 426 3972	to	3999	909 725 7307	to	7399	924 252 1400	to	1499
840 875 6235	to	6299	864 520 6117	to	6136	909 833 0947	to	0999	924 533 0711	to	0799
840 910 0900	to	0999	865 151 0526	to	0599	910 219 8631	to	8699	924 533 2343	to	2399
841 349 5000	to	5099	865 500 4034	to	4099	910 265 1100	to	1199	924 533 2428	to	2499
841 805 7747	to	7899	865 883 6082	to	6099	910 471 7273	to	7299	924 685 1957	to	1999
841 805 7944	to	8099	866 004 3000	to	3999	910 536 2505	to	2599	924 946 6300	to	6699
842 226 0685	to	0695	866 442 4100	to	4899	910 958 7499	to	7599	925 333 5900	to	6099
842 685 4600	to	4699	867 366 9108	to	9118	911 140 1000	to	2199	925 336 2300	to	2399
842 685 4742	to	4999	867 633 7403	to	7499	911 245 2545	to	2599	926 432 5907	to	5999
842 860 0300	to	0399	867 737 5623	to	5699	911 268 9077	to	9099	926 436 3600	to	3699
842 898 5582	to	5599	868 169 4529	to	4599	911 400 8948	to	8999	927 765 6257	to	6299
843 062 7100	to	7199	868 173 8400	to	8599	911 508 1620	to	1799	928 197 8100	to	8199
843 077 6288	to	6299	868 514 9000	to	9099	911 509 9310	to	9399	928 197 8283	to	8299
843 077 6378	to	6399	868 566 9200	to	9299	911 523 3000	to	3999	928 856 2059	to	2068
843 758 5769	to	5778	869 200 0000	to	9999	912 057 9922	to	9999	930 078 5800	to	5899
843 786 2554	to	2699	869 387 1150	to	1199	912 882 0563	to	0899	930 219 1722	to	1799
845 656 8165	to	8199	869 505 3500	to	3599	913 605 2218	to	2299	930 335 7810	to	7819
845 727 2100	to	2199	869 523 7033	to	7099	913 709 2429	to	2499	931 097 9259	to	9299
845 746 2618	to	2635	869 566 6150	to	6167	913 818 3501	to	3999	931 156 1502	to	1579
846 390 7531	to	7599	869 776 8785	to	8786	914 063 4300	to	4399	931 156 1600	to	1625
846 918 0572	to	0599	869 800 0000	to	999 9999	914 346 7621	to	7644	931 156 1671	to	1699
847 237 7690	to	7699	870 054 4814	to	4899	914 453 1366	to	1399	932 506 6400	to	6599
847 284 2481	to	2499	870 491 4812	to	4849	914 529 6185	to	6299	932 732 1796	to	1799
847 374 7055	to	7065	870 536 5820	to	5829	914 896 4658	to	4699	932 827 9026	to	9099
847 374 7055	to	7065	870 541 7167	to	7239	915 187 8774	to	8779	932 957 2300	to	2399
847 636 5304	to	5399	870 575 8155	to	8999	915 300 2783	to	2799	933 060 6160	to	6189
847 700 5447	to	5499	870 589 0485	to	0494	915 546 6822	to	6999	933 387 2541	to	2561
847 723 7500	to	7599	870 691 7060	to	7099	915 646 5183	to	5199	933 760 3609	to	4199
849 485 3427	to	3499	872 028 4850	to	4899	915 671 3963	to	3980	933 894 0928	to	0999
849 520 9850	to	9899	872 029 9306	to	9399	915 671 3982	to	3999	934 018 2729	to	2741
849 608 1357	to	1399	872 078 3709	to	3799	915 675 2217	to	2299	934 180 0300	to	0399
849 792 2600	to	2699	872 100 0445	to	0459	916 440 3377	to	3399	934 236 3954	to	3999
850 546 1862	to	1899	900 556 4178	to	4199	916 670 6352	to	6399	934 622 8717	to	8999
851 143 6826	to	6844	900 845 0044	to	0099	916 682 5300	to	5399	935 216 0312	to	0399
851 209 9880	to	9899	900 936 0217	to	0299	916 694 1414	to	1499	935 843 2202	to	2247
851 928 9221	to	9299	900 936 0435	to	0499	916 703 0802	to	0821	936 024 8889	to	8899
852 589 6560	to	6599	901 058 5255	to	5280	917 089 0709	to	0799	936 339 4455	to	4499
853 049 3646	to	3699	901 273 1082	to	1099	917 089 0842	to	0899			
854 304 4089	to	4999	901 287 5143	to	5199	917 216 2928	to	2999			
854 529 2200	to	2299	901 291 2789	to	2799	917 370 6300	to	6499			

Missing, Lost, or Stolen Canadian Money Order Forms

Do Not Cash — Upon Receipt, Notify Local Postal Inspectors

Provide this listing to all Postal Service™ employees responsible for accepting and cashing postal money orders. Destroy all interim notices when the numbers listed appear in the *Postal Bulletin*. The new money order serial

numbers consist of the first 9 digits. The tenth digit is a check digit only.

Do not cash outdated money orders **104 151 601 to 692 600 000**. Advise holders to send invalid money orders to Canada Post Corporation, Ottawa, Canada K1A 0B1. Check for altered dollar amounts by holding money orders to the light.

719 869 731	to	9 760	728 382 331	to	2 480	734 797 201	to	7 320	741 764 431	to	4 520
720 227 871	to	7 930	728 702 338	to	2 400	734 939 611	to	9 640	742 178 834	to	8 880
720 227 949	to	7 960	728 915 371	to	5 850	734 950 111	to	0 170	742 325 500	to	5 520
720 368 543	to	8 570	728 953 141	to	3 410	735 120 331	to	0 840	742 325 668	to	5 700
720 392 151	to	2 570	728 954 280	to	4 310	735 283 008	to	3 020	742 408 771	to	8 830
720 556 491	to	6 640	729 169 081	to	9 140	735 293 131	to	3 220	742 512 120	to	2 150
720 558 621	to	8 650	729 363 841	to	3 870	735 635 010	to	5 040	742 684 849	to	4 890
720 575 361	to	5 570	729 682 891	to	3 190	735 783 961	to	3 990	742 839 553	to	9 630
720 590 152	to	0 179	729 838 940	to	9 070	735 803 401	to	3 430	742 913 668	to	3 700
721 638 331	to	9 170	729 839 101	to	9 130	736 005 420	to	5 440	742 917 287	to	7 296
721 815 391	to	5 420	730 077 683	to	7 840	736 366 021	to	6 110	742 921 891	to	1 980
721 969 713	to	9 740	730 109 847	to	9 880	736 624 456	to	4 500	742 983 631	to	3 810
722 072 137	to	2 160	730 373 761	to	3 850	736 670 851	to	1 060	743 020 021	to	0 170
722 378 265	to	8 280	730 501 951	to	2 130	736 767 061	to	7 090	743 206 491	to	6 500
722 413 990	to	4 004	730 519 379	to	9 470	736 767 093	to	7 120	743 235 992	to	6 050
722 764 948	to	4 980	730 569 278	to	9 360	736 982 191	to	2 370	743 940 631	to	0 900
722 825 840	to	5 889	730 711 711	to	1 740	736 982 551	to	2 730	743 978 011	to	8 070
723 153 841	to	3 850	730 722 991	to	3 230	737 110 141	to	0 170	744 234 751	to	4 780
723 237 616	to	7 630	730 845 970	to	5 990	737 185 501	to	5 710	744 499 591	to	9 680
723 331 081	to	1 110	730 888 291	to	8 320	737 317 321	to	7 350	744 626 901	to	6 910
723 496 443	to	6 470	730 927 591	to	7 680	737 517 781	to	7 840	745 388 794	to	8 910
723 967 291	to	7 320	731 307 914	to	7 930	737 628 181	to	8 210	746 446 806	to	6 820
724 655 196	to	5 340	731 402 431	to	2 460	737 634 258	to	4 270	746 818 351	to	8 410
724 711 441	to	1 500	731 407 232	to	7 320	738 361 971	to	1 980	747 245 266	to	5 280
724 711 538	to	1 560	731 588 301	to	8 340	738 447 601	to	7 660	747 364 813	to	4 830
724 793 221	to	3 250	731 767 273	to	7 320	738 648 355	to	8 450	747 501 434	to	1 450
724 908 109	to	8 120	731 781 061	to	1 120	738 849 811	to	9 900	747 739 891	to	0 070
724 937 461	to	7 670	731 837 821	to	7 910	738 892 270	to	2 290	748 148 649	to	8 760
725 163 118	to	3 151	731 841 377	to	1 450	738 997 259	to	7 380	748 259 960	to	9 970
725 202 735	to	2 750	732 018 481	to	8 600	739 161 451	to	1 540	748 565 162	to	5 280
725 398 591	to	8 800	732 067 972	to	8 370	739 219 381	to	9 440	748 874 988	to	5 030
725 464 591	to	4 920	732 188 649	to	8 670	739 740 151	to	0 180	749 137 381	to	7 410
725 475 321	to	5 330	732 193 460	to	3 470	739 793 491	to	3 520	749 190 192	to	0 210
725 711 057	to	1 070	732 201 241	to	1 390	739 793 527	to	3 550	749 685 421	to	5 450
725 738 581	to	8 730	732 220 431	to	0 440	739 942 621	to	2 650	749 846 791	to	6 850
725 981 311	to	1 430	732 355 201	to	5 380	739 999 231	to	9 320	749 993 131	to	3 580
725 987 835	to	7 880	732 472 320	to	2 560	740 011 517	to	1 530	750 071 587	to	1 610
726 060 811	to	0 900	732 541 605	to	1 620	740 030 701	to	0 970	750 408 167	to	8 183
726 391 970	to	2 520	732 572 221	to	2 490	740 261 740	to	1 820	750 438 421	to	8 501
726 484 771	to	4 800	732 586 479	to	6 710	740 265 811	to	6 290	750 743 911	to	4 030
726 493 351	to	5 300	732 994 037	to	4 080	740 299 111	to	9 170	750 779 118	to	9 400
726 504 031	to	4 063	733 163 449	to	3 460	740 299 231	to	9 260	750 910 981	to	1 010
726 504 070	to	4 090	733 297 171	to	7 290	740 329 266	to	9 320	750 960 841	to	0 900
726 504 331	to	4 390	733 446 631	to	7 110	740 889 081	to	9 090	751 296 211	to	6 240
726 563 701	to	4 060	733 474 665	to	4 770	741 010 421	to	0 530	751 539 121	to	9 180
726 599 371	to	9 460	733 704 482	to	4 570	741 113 041	to	3 370	751 541 311	to	1 790
726 626 356	to	6 370	733 751 041	to	1 130	741 373 891	to	4 340	751 757 641	to	7 700
727 182 271	to	2 510	734 009 101	to	9 130	741 452 369	to	2 490	751 936 951	to	7 010
727 416 181	to	6 240	734 290 759	to	0 770	741 492 991	to	3 140	751 951 861	to	1 890
727 481 431	to	1 460	734 389 273	to	9 290	741 553 460	to	3 470	751 999 021	to	9 110
727 749 241	to	9 780	734 440 031	to	0 111	741 764 431	to	4 520	752 139 516	to	9 570

752 182 892	to	2 950	762 324 931	to	4 960	773 112 031	to	2 060	799 177 626	to	7 650
752 206 861	to	7 100	762 439 261	to	9 290	773 125 387	to	5 410	799 854 751	to	5 200
752 295 241	to	5 600	762 524 158	to	4 220	773 179 320	to	9 410	800 044 320	to	4 410
752 731 351	to	1 410	762 584 872	to	4 970	773 202 989	to	3 140	800 211 901	to	2 440
752 767 441	to	7 470	762 593 431	to	3 460	773 208 991	to	9 290	800 427 530	to	7 540
753 008 941	to	9 030	763 155 160	to	5 180	773 231 311	to	1 340	800 872 741	to	2 830
753 194 311	to	4 370	763 178 631	to	8 660	773 348 739	to	8 940	801 349 801	to	9 830
753 620 378	to	0 400	763 506 001	to	6 060	773 348 739	to	8 940	801 676 681	to	7 100
754 013 917	to	3 940	763 522 141	to	2 470	773 575 891	to	5 950	802 967 821	to	7 940
754 161 061	to	1 120	763 717 694	to	7 800	773 852 971	to	3 030	803 217 601	to	7 780
754 358 445	to	8 610	763 826 461	to	6 520	775 373 449	to	3 460	803 729 731	to	9 850
754 410 451	to	0 660	763 900 460	to	0 471	789 257 191	to	7 250	803 747 402	to	7 520
754 438 393	to	8 410	763 900 479	to	0 530	790 448 020	to	8 460	804 138 181	to	8 420
754 493 109	to	3 130	763 917 271	to	7 750	790 597 485	to	7 530	804 428 224	to	8 250
754 664 182	to	4 220	764 125 801	to	5 860	790 911 883	to	1 900	804 682 411	to	2 710
754 816 377	to	6 470	764 284 525	to	4 560	791 057 441	to	7 550	805 272 525	to	2 540
755 487 421	to	7 600	764 526 241	to	6 330	791 239 081	to	9 290	805 523 445	to	3 460
755 592 901	to	3 140	764 601 421	to	1 600	791 374 483	to	4 500	805 745 704	to	5 730
755 790 020	to	0 030	764 650 231	to	0 470	791 387 971	to	8 030	806 452 907	to	2 980
755 791 730	to	1 800	764 984 371	to	4 850	791 447 521	to	7 850	806 744 781	to	4 850
755 926 951	to	7 070	765 003 667	to	3 680	791 451 151	to	1 240	806 982 181	to	2 300
755 934 332	to	4 510	765 042 517	to	2 540	791 500 009	to	0 470	807 764 791	to	4 910
755 957 701	to	8 000	765 194 728	to	4 970	791 771 431	to	1 490	808 089 931	to	9 960
755 962 981	to	3 280	765 387 365	to	7 450	792 004 293	to	4 320	808 656 423	to	6 450
756 035 371	to	5 490	765 541 801	to	2 100	792 018 379	to	8 420	808 753 771	to	3 800
756 301 257	to	1 290	765 638 461	to	8 970	792 070 621	to	0 740	809 189 001	to	9 010
756 371 565	to	1 580	765 647 101	to	7 190	792 145 211	to	5 230	809 886 879	to	6 930
756 876 031	to	6 120	765 813 781	to	4 029	792 391 381	to	1 620	809 890 489	to	0 500
756 876 151	to	6 240	765 879 314	to	9 390	792 452 779	to	2 790	810 323 734	to	3 760
756 970 129	to	0 140	765 954 001	to	4 030	792 772 728	to	2 770	810 367 116	to	7 140
757 059 613	to	9 630	766 120 286	to	0 320	792 903 511	to	3 990	810 526 351	to	6 500
757 078 540	to	8 560	766 125 716	to	5 750	793 282 518	to	2 533	810 806 911	to	6 940
757 086 209	to	6 240	766 158 824	to	8 840	794 041 831	to	2 040	810 807 211	to	7 240
757 240 591	to	0 650	766 388 433	to	8 460	794 397 709	to	7 780	811 423 021	to	3 110
757 277 371	to	7 700	766 509 421	to	9 660	794 581 741	to	2 040	811 517 221	to	7 239
757 291 591	to	2 730	766 572 901	to	3 020	794 592 122	to	2 150	811 721 101	to	1 130
757 964 251	to	4 280	766 748 500	to	8 521	795 032 251	to	2 340	812 025 721	to	5 900
758 067 001	to	7 090	767 024 341	to	4 370	795 796 291	to	6 350	812 093 073	to	3 130
758 105 221	to	5 250	767 326 471	to	6 590	796 070 139	to	0 160	812 100 821	to	0 840
758 324 941	to	5 000	767 332 561	to	2 950	796 143 151	to	3 630	812 465 251	to	5 610
758 593 628	to	3 650	768 009 841	to	9 960	796 159 725	to	9 740	812 918 341	to	8 670
758 709 038	to	9 060	768 011 489	to	1 520	796 169 306	to	9 340	812 918 701	to	8 760
758 744 101	to	4 160	768 177 980	to	7 990	796 373 406	to	3 430	813 050 491	to	0 520
758 850 883	to	0 900	768 391 081	to	1 170	796 602 961	to	3 050	813 073 171	to	3 200
758 860 951	to	1 550	768 661 569	to	1 650	796 708 441	to	8 500	813 398 476	to	8 550
759 152 851	to	2 880	769 000 051	to	0 080	796 886 281	to	6 430	813 713 971	to	4 000
759 740 941	to	1 090	769 050 841	to	0 900	796 901 701	to	2 000	813 858 121	to	8 150
760 004 596	to	4 610	769 159 081	to	9 178	796 975 466	to	5 590	814 789 330	to	9 349
760 118 191	to	8 250	769 737 496	to	7 510	797 272 917	to	2 950	814 984 656	to	4 680
760 155 001	to	5 090	769 778 491	to	8 730	797 519 441	to	9 460	815 016 020	to	6 030
760 378 002	to	8 020	769 827 331	to	7 450	797 519 731	to	0 240	815 199 410	to	9 420
760 692 722	to	2 749	770 216 071	to	6 100	797 535 181	to	5 330	815 240 491	to	0 520
761 055 460	to	5 480	770 723 281	to	3 400	797 646 151	to	6 180	815 755 591	to	5 620
761 169 781	to	9 810	770 790 451	to	0 480	798 040 053	to	0 080	815 755 622	to	5 650
761 504 941	to	5 120	770 915 150	to	5 490	798 055 813	to	5 830	815 806 381	to	6 680
761 516 836	to	6 910	771 455 551	to	5 610	798 055 891	to	5 950	816 126 834	to	6 870
761 613 588	to	3 600	771 609 661	to	9 690	798 326 371	to	6 520	816 156 721	to	6 780
761 688 631	to	8 690	771 932 551	to	2 580	798 339 167	to	9 210	816 580 903	to	0 920
761 805 199	to	5 240	772 057 224	to	7 440	798 562 411	to	2 440	816 945 571	to	5 600
761 826 106	to	6 120	772 162 660	to	3 070	798 632 461	to	2 490	817 253 011	to	3 280
761 881 171	to	1 560	772 718 615	to	8 640	798 807 151	to	7 510	817 763 881	to	4 060
761 975 641	to	5 670	772 940 140	to	0 160	798 944 761	to	5 030	818 330 562	to	0 610
761 975 886	to	5 895	772 970 886	to	0 940	799 118 616	to	8 640	818 459 641	to	9 670
762 304 144	to	4 170	773 009 419	to	9 430	799 133 191	to	3 220	818 926 273	to	6 320

818 950 351	to 0 380	821 903 731	to 3 910	825 472 171	to 2 200	828 539 316	to 9 340
818 962 492	to 2 530	821 927 841	to 7 850	826 042 898	to 2 920	828 539 341	to 9 370
819 032 341	to 2 730	822 505 801	to 5 830	826 226 644	to 6 670	828 732 331	to 2 390
819 127 054	to 7 080	822 703 442	to 3 470	826 582 951	to 3 430	828 807 781	to 7 840
819 278 540	to 8 670	822 900 991	to 1 020	826 720 201	to 0 230	828 830 952	to 0 963
819 544 681	to 4 740	822 925 951	to 6 100	827 005 671	to 5 830	828 939 781	to 0 050
819 928 441	to 8 650	823 284 931	to 4 990	827 287 861	to 7 950	829 002 721	to 2 870
820 034 406	to 4 430	823 293 031	to 3 210	827 291 502	to 1 520	829 005 301	to 5 540
820 070 761	to 1 540	823 556 011	to 6 100	827 575 381	to 5 470	829 080 241	to 0 330
820 191 342	to 1 360	824 078 341	to 8 370	827 609 085	to 9 100	829 160 986	to 1 000
820 274 856	to 4 880	824 156 325	to 6 340	827 619 811	to 9 840	829 176 841	to 6 930
820 600 171	to 0 230	824 511 252	to 1 270	827 883 511	to 3 600	829 471 561	to 1 590
821 172 241	to 2 360	824 588 281	to 8 370	828 160 441	to 0 530	829 561 065	to 1 080
821 229 661	to 9 720	825 140 397	to 0 460	828 376 201	to 6 260	829 566 481	to 6 510
821 229 743	to 9 780	825 409 651	to 9 680	828 441 602	to 1 630	829 569 931	to 9 960

— Criminal Investigations Group, U.S. Postal Inspection Service, 1-26-23

Verifying U.S. Postal Service Money Orders

Follow these steps to cash a Postal Service™ money order:

1. Check that the amount does not exceed the legal limit: \$1,000 for domestic, and \$700 for international Postal Service money orders.
2. Check that the proper security features are present:
 - When held to the light, a watermark of Benjamin Franklin is repeated from top to bottom on the left side.
 - When held to the light, a dark line (security thread) runs from top to bottom with the word “USPS” repeated.
 - When there is discoloration around the dollar amounts, this might indicate the amounts were changed.

These appear in Postal Service Notice 299, *U.S. Postal Money Order Reference Card*, or online at usps.com/shop/money-orders.htm.

3. If the money order seems suspicious, call the U.S. Postal Service Money Order Verification System at 866-459-7822.

Provide this information to local banks and retailers, as they also receive Postal Service money orders for cashing.

— Delivery and Retail
Customer Service Operations, 1-26-23

Counterfeit Canadian Money Order Forms

Do Not Cash

To be posted and used by retail window employees. As directed, destroy previous notices. Destroy all interim notices when the numbers listed appear in the *Postal Bulletin*.

671,819,086	683,594,542	687,262,503
676,612,640	684,683,610	687,262,525
677,891,039	686,619,878	687,262,526
678,282,493	686,619,886	687,287,578
678,916,031	686,619,887	687,287,581
679,552,215	686,794,382	687,287,582
679,694,334	686,794,426	694,063,898
679,751,983	686,794,427	694,063,899
679,800,207	686,794,431	694,063,980
681,130,536	687,262,502	701,321,725
681,844,376		

— Criminal Investigations Group,
U.S. Postal Inspection Service, 1-26-23

Toll-Free Number Available to Verify Canadian Money Orders

The Canada Post Corporation has a toll-free number that cashing agents can call to verify the validity of Canadian Postal Money Orders. The number is 800-563-0444.

This toll-free number is printed on the back of the Canadian Postal Money Orders.

— Criminal Investigations Group,
U.S. Postal Inspection Service, 1-26-23

Other Information

Overseas Military/Diplomatic Mail

Mail addressed to military and diplomatic post offices overseas is subject to certain conditions or restrictions of mailing regarding content, preparation, and handling. The APO/FPO/DPO table outlines these conditions by APO/FPO/DPO ZIP Codes™ through the use of footnoted mailing restrictions codes (see the [Restrictions](#) page following the table).

Acceptance clerks must use the table with the Retail System Software terminal to determine which APO/FPO/DPO ZIP Codes are active and which conditions of mailing apply.

We have eliminated “Not Active” entries from the table below to save space and paper.

APO/FPO/DPO Table

APO/ FPO/ DPO	See Restrictions	APO/ FPO/ DPO	See Restrictions	APO/ FPO/ DPO	See Restrictions	APO/ FPO/ DPO	See Restrictions
09002	A-B-C-C2-F-F3-H-N-R-S-V-Z1	09060	B-C-C2-D-E-F1-F3-H-M-N-R-S-U-Z1	09140	B-C-C2-D-E-F-F3-H-M-R-S-U	09213	B-C2-F-F1-F3-H-J-L-M-N-R-R1-T-U-V-Z1
09003	B-C-C2-D-E-F-F3-H-M-P-R-S-U	09067	B-C-C2-D-E-F-F3-H-M-R-S-U	09142	B-C-C2-D-E-F-F3-H-M-R-S-U	09214	B-C-C2-D-E-F3-H-M-R-S-U-Z1
09004	B-C-C2-D-E-F3-H-M-R-S-U	09068	B-C-C2-D-E-F3-H-R-S-U-Z1	09154	B-C-C2-D-E-F-F3-H-M-R-S-U	09216	B,C,F1,F3,M,N,R,S,V,Z1
09005	B-C-C2-D-E-F-F3-H-M-P-R-S	09069	A-B-C-C2-D-E-F3-H-N-R-S-U-V	09160	B-C-C2-D-F-F1-F3-H-J-L-M-N-R-R1-T-U-V-Z1	09227	B-C-C2-D-E-F-F3-H-M-R-S-U
09006	B-C-C2-D-E-F-F3-H-M-R-S-U	09079	B-C-C2-D-E-F-F3-H-M-R-S-U	09170	A-B-C2-F-F1-F3-J-L-M-N-R-R1-S-T-V-X-Z1	09240	A-B-C1-C2-F-F3-H-N-R-S-V
09008	A-B-C2-F-F3-H-N-R-S-V-Z1	09094	B-C-C2-D-F3-H-M-P-R-S-Z1	09171	A-B-C1-C2-E3-F-F1-F3-J-L-M-N-R-R1-S-T-V-X-Z1	09241	A-B-C-C2-F3-N-R-S-U-Z1
09009	B-C-C2-D-E-F3-H-M-R-S-U-Z1	09095	B-C-C2-D-E-F-F3-H-M-R-S-U	09172	B-C-C2-D-E-F-F3-H-M-R-S-U	09242	A-B-C1-C2-F-F3-H-N-R-S-V
09010	B-C-C2-D-E-F-F3-H-M-R-S-U2	09096	B-C-C2-D-E-F-F3-H-M-R-S-U	09173	B-C-C2-D-E-F-F3-H-M-R-S-U	09250	B-C-C2-D-E-F-F3-H-M-R-S-U
09011	B-C-C2-D-E-F3-H-M-R-S	09101	A-B-C-C2-F-F3-H-N-Q-R-S-V-Z1	09174	B-C-C2-F-F1-F3-L-N-R-R1-S-T-V-X-Z1	09261	B-C-C2-D-E-F3-H-M-N-R-S-U-V-Z1
09012	B-C-C2-D-E-F3-H-M-R-S-U-Z1	09103	A-B-C-C2-F-F3-H-N-R-S-V-Z1	09175	A-B-C1-C2-E2-F-F1-F3-H1-J-L-M-N-R-R1-S-T-V-W-X-Z1	09263	B-C-C2-D-E-F3-H-M-R-S-U
09013	B-C-C2-D-E-F-F1-F3-H-M-R-S-U-Z1	09104	B-C-C2-D-F3-H-M-R-S-U-Z1	09176	A-B-C2-F-F1-F3-J-L-M-N-R-R1-S-T-V-X-Z1	09264	B-C-C2-D-E-F-F3-H-M-R-S-U
09014	B-C-C2-D-E-F3-H-M-P-R-S-U	09107	B-C-C2-D-E-F-F3-H-M-R-S-U	09177	B-C-C2-D-E-F-F3-H-M-R-S-U	09265	B-C-D-F-F1-H-J-L-M-N-R-S-T-U-V-Z1
09015	A-B-C-C1-C2-F-F1-F3-J-L-M-N-R-R1-S-V-Z1	09112	B-C-C2-D-E-F-F3-H-M-R-S-U	09178	B-C1-C2-E2-F1-F3-I3-L-M-N-R-S-T-V-X-Z1	09266	A-B-C2-F3-S-U-R-V-Z1
09016	B-C-C2-D-E-F1-F3-H-M-R-S-U	09114	B-C-C2-D-E-F-F3-H-M-R-S-U	09179	A-B-C-C1-C2-F-F1-F3-J-L-M-N-R-R1-S-T-V-X-Z1	09276	A-B-F-F3-I3-L-M-N-R-S-T-V-X-Z1
09017	A-B-C2-F-F3-H-N-R-S-V-Z1	09115	A-B-C2-F-F3-H-N-R-S-V-Z1	09180	B-C-C2-D-E-F-F3-H-M-R-S-U	09277	A-B-E-E1-E2-F1-F3-I3-L-N-R-S-T-V-X-Z1
09018	A-B-C-C2-F-F3-H-N-R-S-V-Z1	09116	A-B-C2-F-F3-H-N-R-S-V-Z1	09186	B-C-C2-D-E-F-F3-H-M-P-R-S-U	09278	A-B-F-F3-I3-L-M-N-R-S-T-V-X-Z1
09020	B-C-C2-D-E-F-F3-H-M-R-S-U	09117	A-B-C-C2-F-F3-H-N-R-S-V-Z1	09203	A-B-C-C1-C2-F-F1-F3-I3-J-L-M-N-R-R1-T-V-Z1	09279	A-B-E-E1-F-F3-I3-L-M-N-R-S-T-V-X-Z1
09021	B-C-C2-D-E-F3-H-M-R-S-U-Z1	09123	B-C-C2-D-E-F3-H-M-R-S-U-Z1	09204	B-C-F3-M-N-R-S-V-Z1	09280	A-B-C-C1-C2-E-E2-F1-F3-H-I3-L-M-N-R-S-T-V-W-X-Z1
09034	B-C-C2-D-E-F-F3-H-M-R-S-U	09126	B-C-C2-F3-H-M-P-R-S-Z1	09205	A-B-C-C2-E2-F-F3-M-N-R-S-T-V-X	09281	A-B-C1-C2-E2-E3-F-F1-F3-H-H1-J-L-M-N-R-R1-S-T-V-X-Z1
09044	B-C-C2-D-F-F3-H-R-S-U	09128	B-C-C2-D-E-F-F3-H-M-R-S-U	09211	B-C-C2-D-E-F-F3-H-M-P-R-S-U	09282	A-B-C1-C2-E2-E3-F-F1-F3-H-H1-J-L-M-N-R-R1-S-T-V-X-Z1
09046	B-C-C2-D-E-F-F3-H-M-R-S-U	09131	B-C-C2-D-E-F-F3-H-M-R-S-U			09283	A-B-E-E1-F-F3-L-M-N-R-S-T-V-X-Z1
09049	B-C-C2-D-E-F-F3-H-M-R-S-U	09135	A-B-C2-F-F3-H-N-R-S-U-V-Z1			09284	A-B-C-C2-F-F3-I3-L-M-N-R-S-T-V-X-Z1
09053	B-C-C2-D-E-F-F3-H-M-R-S-U	09136	B-C-C2-D-E-F-F3-H-M-P-R-S-U				
		09138	B-C-C2-D-F-F3-H-M-R-S-U				

APO/ FPO/ DPO	See Restrictions	APO/ FPO/ DPO	See Restrictions	APO/ FPO/ DPO	See Restrictions	APO/ FPO/ DPO	See Restrictions
09285	A-B-C-E-E-1-F1-F3-H-I3-L-M-N-R-S-T-V-X-Z-Z1	09348	A-B-C1-E2-F-F1-F3-H1-I3-M-N-R-R1-S-T-V-Z-Z1	09508	B-C-C2-F-F3-R-R1-S-V	09578	B-C-C2-F-F1-F3-R-R1-S-V
09287	B-C2-E1-F1-F3-J-L-N-R-S-T-V-X-Z1	09357	A-B-C1-E2-F-F3-H1-M-R-V-Z1	09509	B-C-C2-F-F3-R-R1-S-V	09579	B-C-C2-F-F1-F3-R-R1-S-V
09288	A-B-C-C1-C2-E2-F1-F3-H-H1-J-L-M-N-R-R1-S-T-V-X-Z1	09365	A-B-C-C1-E2-F-F3-H1-M-N-R-V-Z1	09510	B-C-C2-F-F3-R-R1-S-V	09581	B-C-C2-F-F1-F3-R-R1-S-V
09289	B-E2-F1-F3-H1-J-L-M-N-R-R1-S-T-U2-V-X-Z1	09366	A-B-C-C1-E2-F-F1-F3-H-H1-M-R-R1-S-V-Z1	09511	B-C-C2-F-F3-R-R1-S-V	09582	B-C-C2-F-F1-F3-R-R1-S-V
09290	A-B-F1-F3-J-L-M-N-R-S-T-U2-V-X-Z1	09401	B-C-C1-C2-F3-M-R-S-U-Z1	09512	B-C-C2-F-F1-F3-R-R1-S-V	09583	B-C-C2-F-F1-F3-R-R1-S-V
09291	B-C-C1-C2-E2-F1-F3-H1-L-N-R-R1-S-T-V-X-Z1	09403	B-C-C1-C2-F3-M-R-S-U-Z1	09513	B-C-C2-F-F1-F3-R-R1-S-V	09586	B-C-C2-F-F1-F3-R-R1-S-V
09292	A-B-C-C2-E-E2-E3-F1-F3-H-H1-J-L-M-N-R-R1-S-T-V-X-Z1	09410	C-C2-F-F1-F3-N-R-S-U2	09514	B-C-C2-F-F1-F3-R-R1-V	09587	B-C-C2-F-F1-F3-R-R1-S-V
09293	A-B-C-C1-C2-E-E2-F1-F3-I3-L-M-N-R-S-T-V-X-Z-Z1	09421	B-C-C1-C2-F3-M-R-S-U-Z1	09516	B-C-C2-F-F1-F3-R-R1-S-V	09588	B-C-C2-F-F1-F3-R-R1-S-V
09294	B-C-C1-C2-E2-F1-F3-H1-L-N-R-R1-S-T-V-X-Z1	09447	B-C-C1-C2-F3-M-R-S-U-V-Z1	09517	B-C-C2-F-F1-F3-R-R1-S-V	09589	B-F-F1-F3-R-S-V
09295	B-C-C1-C2-E2-F1-F3-H1-J-L-M-N-R-R1-S-T-V-X-Z1	09454	B-C-C1-C2-F3-M-R-S-U-V-Z1	09520	B-F-F1-F3-R-R1-S-V	09590	B-C-C2-F-F1-F3-R-R1-S-V
09301	A-B-C1-C2-E2-F-F1-F3-H1-I3-L-M-N-R-R1-S-T-U4-V-Z-Z1	09456	B-C-C1-C2-F3-M-N-R-S-U-V-Z1	09522	B-F-F1-F3-R-S-V	09591	B-C-C2-F-F1-F3-R-R1-S-V
09304	A-B-C-C1-C2-F-F1-F3-H-M-N-R-S-V-Z-Z1	09459	B-C-C1-C2-F3-M-R-S-U-Z1	09523	B-C-C2-F-F1-F3-R-R1-S-V	09592	B-C-C2-F-F1-F3-R-R1-S-V
09305	A-B-C1-E2-F-F1-F3-H1-I3-M-N-R-R1-S-T-V-Z-Z1	09461	B-C-C1-C2-F3-M-P-R-S-U-Z1	09524	B-C-C2-F-F1-F3-R-R1-S-V	09593	B-F-F1-F3-R-S-V
09306	A-B-C1-E2-F-F1-F3-H1-R-R1-S-U2-V-Z1	09463	B-C-C1-C2-F3-M-R-S-U-Z1	09532	B-C-C2-F-F1-F3-R-R1-S-V	09594	B-C-C1-C2-F-F1-F3-R-R1-S-V
09307	B-C-C2-F-F3-N-R-R1-S-Z1	09464	B-C-C1-C2-F3-R-S-U-Z1	09533	B-V	09595	B-C-C2-F-F1-F3-I3-J-R-R1-S-V-V1-Z1
09309	A-B-C-C1-C2-E2-F-F1-F3-H1-M-N-R-R1-S-V-Z1	09467	B-E-E1-F-F3-J-L-M-N-R-S-T-V-X-Z1	09534	B-F-F1-F3-R-R1-S-V	09596	B-F-F1-R-R1-V
09310	A-B-C1-C2-E2-F-F1-F3-H1-I3-L-M-N-R-R1-S-T-U4-V-Z-Z1	09468	B-C-C1-C2-F3-M-R-S-U-Z1	09541	A-B-C-F-F3-M-N-S-V-Z1	09599	B-F-F1-R-R1-V
09311	A-B-C1-C2-E2-F-F1-F3-H1-I3-L-M-N-R-R1-S-T-U4-V-Z-Z1	09469	B-C-C1-C2-F3-R-S-U-Z1	09542	A-B-C-F-F3-M-N-S-V-Z1	09600	B-C-C2-F-F1-F3-R-S-U-Z1
09312	A-B-C1-C2-E2-F-F1-F3-H1-I3-L-M-N-R-R1-S-T-U4-V-Z-Z1	09470	B-C-C1-C2-F3-M-R-S-U-Z1	09543	A-B-C-F-F3-M-N-S-V-Z1	09602	B-C-C2-F-F1-F3-N-R-S-U-V
09315	A-B-C1-E2-F-F3-N-R-R1-S-V-Z1	09487	A-B-C-C1-C2-E2-F1-F3-I3-L-M-N-R-R1-S-T-V-W-X-Z-Z1	09544	A-B-C-F-F3-M-N-S-V-Z1	09603	B-C-C2-F-F1-F3-R-S-U-V-Z1
09316	A-B-C1-E2-F-F1-F3-H1-I3-M-N-R-R1-S-T-V-Z-Z1	09488	A-B-C-C1-C2-E2-F3-J-L-M-N-S-T-V-W-X-Z1	09545	A-B-C-F-F3-M-N-S-V-Z1	09604	B-C-C2-F-F1-F3-P-R-S-U-V-Z1
09321	A-B-C1-C2-E2-F-F3-H1-M-N-R-R1-S-V-Z1	09489	A-B-C-C1-C2-E2-F1-F3-L-M-N-R-R1-S-T-V-W-X-Z1	09550	B-C-C2-F-F1-F3-R-R1-S-V	09605	B-C-C2-D-F-F3-H-M-R-S-U-V
09330	A-B-C1-C2-D-E-E2-F-F1-F3-H-H1-M-R-R1-S-V-Z1	09490	A-B-C1-C2-E2-F-F1-F3-H1-J-L-M-N-R-R1-S-T-V-X-Z1	09554	B-C-C2-F-F1-F3-R-R1-S-V	09606	B-C-C2-D-F-F3-H-M-R-S-U-V
09333	A-B-C-C1-C2-E2-F-F1-F3-H1-I3-M-N-R-R1-S-V-V1-Z-Z1	09491	A-B-C1-C2-E2-F1-F3-H1-J-L-M-N-R-R1-S-T-V-Z1	09556	B-F-F1-R-R1-V	09608	B-C-F-F3-N-R-S-U-V-Z1
09343	A-B-C1-C2-F-F3-M-N-R-R1-S-V-Z1	09494	B-C-C1-C2-F3-M-R-S-U-Z1	09564	B-C-C2-F-F1-F3-R-R1-S-V	09609	B-C-C2-F-F3-N-R-S-U-V-Z1
		09498	B-C1-C2-F-F1-F3-J-L-N-R-R1-T-V-Z1	09565	B-C-C2-F-F1-F3-R-R1-S-V	09610	B-C-C2-F-F1-F3-M-R-S-U-V-Z1
		09501	B-V	09566	B-C-C2-E2-E3-F-F1-F3-R-R1-S-V	09613	B-C-C2-F-F3-N-R-S-U-V
		09502	B-V	09567	B-C-C2-E2-E3-F-F1-F3-R-R1-S-V	09614	A-B-C1-C2-E2-F-F1-F3-H1-J-L-M-N-R-R1-T-V-W-Z1
		09503	B-F-F1-R-R1-V	09568	B-C-C2-F-F1-F3-R-R1-S-V	09618	B-C-C2-F-F3-R-S-U-Z1
		09504	B-V	09569	B-C-C2-E2-E3-F-F1-F3-R-R1-S-V-Z1	09620	B-C-C2-F-F3-R-S-U-V-Z1
		09505	B-V	09570	B-C-C2-F-F1-F3-R-R1-S-V	09621	B-C-F-F3-R-U-Z1
		09506	B-V	09573	B-C-C2-E2-E3-F-F1-F3-R-R1-S-V-Z1	09622	B-C-C2-F-F3-R-S-U-Z1
		09507	B-V	09574	B-F-F1-R-R1-V	09623	B-C-C2-F-F3-R-S-U-V-Z1
				09575	B-C-C2-F-F1-F3-R-R1-S-V	09624	B-C-C2-F-F1-F3-I3-L-N-R-R1-T-U-V-Z-Z1
				09576	B-C-C2-F-F1-F3-R-R1-S-V	09625	B-C-C2-F-F3-N-R-S-U-Z1
				09577	B-C-C2-F-F1-F3-R-R1-S-V		

APO/ FPO/ DPO	See Restrictions	APO/ FPO/ DPO	See Restrictions	APO/ FPO/ DPO	See Restrictions	APO/ FPO/ DPO	See Restrictions
09627	B-C-C2-F-F3-R-S-U-V-Z1	09726	B-F-F1-J-L-M-N-R-T-U-V-Z1	09777	A-B-C-C1-C2-E1-F-F1-F3-J-L-M-N-R-R1-T-V-Z1	09826	A-B-C1-C2-E1-E2-E3-F-F1-F3-J-L-M-N-R-R1-T-V-W-Z1
09630	B-C-C2-F-F3-R-S-U-V	09727	A-B-C1-C2-F-F1-F3-J-L-M-N-R-R1-T-V-Z1	09780	A-B-C2-F-F3-H-N-R-S-V	09827	A-B-F-F1-J-L-M-N-R-T-V-Z1
09633	B-C-C2-D-F-F3-M-R-S-U-U1-U2-U3-V-Z1	09728	A-B-C-C1-C2-F-F1-F3-J-L-N-R-R1-T-V-Z1	09801	A-B-C1-E2-F-F3-H1-M-N-R-R1-S-V-Z1	09828	A-B-C1-C2-F-F1-F3-I3-L-N-R-R1-T-V-Z-Z1
09634	A-B-C2-F-F3-M-N-R-S-V	09729	B-C-C2-F-F3-N-R-R1-S-U-V-Z1	09802	A-B-C-C2-D-F-F1-F3-H-H1-I3-L-M-N-R-R1-S-T-V-W-Z-Z1	09829	B-C-N-R-V-Z1
09636	B-C-C2-F-F3-R-S-U-V-Z1	09730	A-B-C1-C2-F-F1-F3-J-L-M-N-R-R1-T-V-Z1	09803	A-B-C-C2-E-E2-E3-F1-F3-H-H1-J-M-N-R-R1-S-U-V-Z1	09830	B-C-F-F1-F3-J-L-M-N-R-R1-S-T-V-Z1
09642	B-C2-F-F1-F3-J-L-M-N-R-T-U-V	09731	A-B-C1-C2-F-F1-F3-J-L-M-N-R-R1-T-V-Z1	09804	A-B-C-C2-F-F1-F3-M-N-R-S-V-Z1	09831	B-C1-C2-F-F1-F3-J-L-N-R-R1-T-V-Z1
09643	B-C-C2-F3-M-R-S-U-V-Z1	09732	B-F-F3-N-S-V-Z-Z1	09805	B-C-C2-E2-E3-F-F1-F3-R-R1-S-Z1	09832	A-B-C-C1-C2-E2-E3-F1-F3-H-H1-J-M-N-R-R1-S-V-Z1
09645	B-C-C1-E1-E2-F-F1-F3-M-R-S-U-X-Z1	09733	B-F-F3-N-R-S-V-Z	09807	A-B-C1-C2-E2-F-F1-F3-H1-I3-M-N-R-R1-S-T-V-Z-Z1	09833	B-C-C2-E2-E3-F-F1-F3-R-R1-S-U-Z1
09647	B-C2-F1-F3-M-N-R-S-U-Z1	09734	A-B-C-C1-C2-F-F1-F3-I3-J-L-M-N-R-R1-T-V-Z-Z1	09808	A-B-C1-C2-E2-F-F1-F3-H-H1-J-L-N-R-R1-T-V-Z1	09836	A-B-C1-C2-F-F1-F3-J-L-M-N-R-R1-V-Z1
09648	B-C2-F3-N-R-S-U-V-Z1	09735	B-F3-N-R-S-V-Z-Z1	09809	B-C1-C2-E3-F-F1-F3-J-L-N-T-V-Z1	09837	B-E2-E3-F1-F3-R-S-V-Z1
09649	B-C2-F3-N-R-S-U-Z1	09736	A-B-C1-F-F1-F3-J-L-M-N-R-R1-T-V-Z1	09810	A-B-C2-F-F1-F3-N-R-S-V-Z1	09838	B-C-C2-E2-E3-F-F1-F3-R-S-U-Z1
09701	A-B-C1-C2-F-F1-F3-J-L-M-N-R-R1-T-V-Z1	09737	A-B-C1-C2-F-F1-F3-I3-J-L-M-N-R-R1-T-V-W-Y-Z-Z1	09811	A-B-C-C2-E-E2-E3-F1-F3-H-H1-J-M-N-R-R1-S-U-V-Z1	09842	A-B-C1-C2-F-F1-F3-J-L-N-R-R1-T-V-Z1
09702	B-C-C2-F-F1-M-R-R1-S-U	09738	A-B-C1-C2-F-F1-F3-J-L-M-N-R-R1-T-V-Z1	09812	B-E2-E3-F-F1-I-J-L-N-R-T-U-V-Z-Z1	09844	A-B-C1-C2-F-F1-F3-J-L-M-N-R-R1-T-V-Z1
09704	B-C-F-F1-F3-R-R1-S-U2-V	09739	A-B-C1-C2-F-F1-F3-J-L-M-N-R-R1-T-V-Z1	09813	A-B-C1-C2-E2-E3-F-F1-F3-J-L-N-R-R1-T-V-Z1	09845	A-B-C1-C2-E3-F-F1-F3-J-L-M-N-R-R1-T-V-Z1
09705	B-C-C1-C2-F1-F3-M-R-R1-S-U	09741	A-B-C1-C2-E2-F-F1-F3-H1-J-L-M-N-R-R1-T-V-W-Y-Z1	09814	B-C2-E2-E3-F-F1-F3-I3-J-L-N-R-R1-T-V-Z-Z1	09846	A-B-C1-C2-F-F1-F3-J-L-N-R-R1-T-V-Z1
09706	B-C-C2-F3-M-N-R-S-U-V-Z1	09742	A-B-C2-F-F1-F3-J-L-M-N-R-S-T-V-Z1	09815	A-B-C-C2-E-E2-E3-F1-F3-H-H1-J-M-N-R-R1-S-U-V-Z1	09847	B-C-C2-F-F1-F3-J-L-M-N-R-R1-S-T-V-Z1
09707	B-C2-F-F1-F3-J-L-M-N-R-R1-T-V-Z1	09743	A-B-C-C2-F-F3-H-N-R-S-V-Z-Z1	09816	A-B-C1-C2-E2-E3-F-F1-F3-J-L-N-R-R1-T-V-Z1	09848	A-B-C2-F-F3-M-R-S-V-Z1
09708	B-C-C1-C2-F-F3-M-R-R1-S-U	09744	A-B-C1-C2-F-F1-F3-J-L-M-N-R-R1-T-V-Z1	09817	A-B-C1-C2-E2-E3-F-F1-F3-H-H1-J-L-M-N-R-R1-T-V-Z1	09853	B-C1-C2-E2-F-F1-F3-H1-N-R-R1-S-U2-V-Z1
09709	B-C1-C2-E2-F-F1-F3-H-H1-J-L-N-R-R1-T-V-Z1	09745	A-B-C2-F-F1-F3-M-N-R-R1-S-V-Z1	09818	A-B-C-C2-F-F3-M-R-S-V-Z1	09854	A-B-C1-C2-F-F1-F3-J-L-N-R-R1-S-T-V-Z1
09710	B-C-C1-F-F1-J-L-M-N-R-R1-T-U-V-Z1	09746	A-B-C1-C2-F-F1-F3-J-L-M-N-R-R1-T-V-Z1	09819	A-B-C-C1-C2-E2-F-F1-F3-H-H1-M-R-R1-S-V-Z1	09855	A-B-C-C1-C2-E2-F-F1-F3-H1-M-R-R1-S-U2-V-Z1
09711	A-B-C-C2-E2-F-F1-F3-M-N-R-S-T-V-X	09747	A-B-C1-C2-F-F1-F3-J-L-M-N-R-R1-T-V-Z1	09820	A-B-C2-F-F1-F3-H-H1-J-L-M-N-R-R1-T-V-Z1	09857	A-B-C2-E2-F-F1-F3-I3-L-M-N-R-R1-S-T-V-Z-Z1
09712	A-B-C2-F-F3-H-R-S-U-V-Z1	09748	A-B-C1-C2-F-F1-F3-J-L-M-N-R-R1-T-V-Z1	09821	A-B-C-C2-F-F3-N-R-S-V-Z1	09858	A-B-C-C1-C2-E2-E3-F1-F3-H-H1-J-M-N-R-R1-S-U-V-Z1
09714	B-C-C1-C2-F-F3-M-R-R1-S-U	09749	A-B-C2-F-F3-H-N-R-S-U-V-Z1	09822	A-B-C-C2-F-F3-M-R-S-V-Z1	09859	B-C-C1-C2-E2-E3-F-F1-F3-H1-R-R1-S-U-Z1
09715	B-F-F1-J-L-M-N-R-T-V-Z1	09750	A-B-C1-C2-F-F1-F3-J-L-M-N-R-R1-T-V-Z1	09823	A-B-C1-C2-F-F1-F3-J-L-M-N-R-R1-T-V-Z1	09860	A-B-C2-F-F1-F3-J-L-M-N-R-R1-S-T-V-Z1
09716	B-C-C2-F-F1-F3-J-L-M-N-R-R1-T-V-Z1	09751	B-C-C2-D-E-F-F3-H-M-R-S-U	09824	A-B-C-C2-F-F3-M-R-S-V-Z1	09862	A-B-C-C2-F-F1-F3-I3-L-M-N-R-R1-S-T-V-X-Z-Z1
09717	A-B-C-C2-F3-M-R-S-V-W-Z1	09752	B-C-C2-D-F-F3-H-R-S-U	09825	A-B-C1-C2-F-F1-F3-J-L-M-N-R-R1-T-V-Z1	09864	A-B-C-C1-C2-E2-F1-F3-L-M-N-R-R1-S-T-V-W-Z1
09718	B-F-F1-J-L-M-N-R-T-U-V-Z1	09753	A-B-C-C1-C2-D-E-F1-F3-H-M-N-R-S-V-W-Z1			09867	A-B-C-C1-C2-E2-F1-F3-L-M-N-R-R1-S-T-V-W-Z1
09719	B-C-C2-D-F3-M-R-S-U-V-Z1	09754	A-B-C-C2-F-F3-H-N-R-S-V-Z-Z1			09869	A-B-C1-C2-E2-F1-F3-L-M-N-R-R1-S-T-V-W-Z1
09720	B-C2-F3-M-R-S-U-V-Z1	09755	A-B-C-C1-C2-D-F-F1-F3-J-L-M-N-Q-R-R1-S-T-V-Z1				
09722	A-B-C-C2-F-F3-H-N-R-S-V-Z-Z1	09759	A-B-C-C1-C2-E2-F-F1-F3-J-L-N-R-R1-T-V-Z1				
09723	B-C2-F-F1-F3-J-L-M-N-R-R1-T-V-Z1	09761	B-C2-F-F1-F3-M-R-R1-S-V-Z-Z1				
09724	B-C-C1-C2-F-F3-M-R-R1-S-U	09762	A-B-C2-E3-F-F1-F3-J-L-N-R-R1-T-V-Z1				
09725	A-B-C2-F-F3-H-N-Q-R-S-V-V1-Z-Z1	09769	A-B-C-C1-C2-F-F1-F3-J-L-M-N-R-R1-T-V-Z1				

APO/ FPO/ DPO	See Restrictions	APO/ FPO/ DPO	See Restrictions	APO/ FPO/ DPO	See Restrictions	APO/ FPO/ DPO	See Restrictions
09870	A-B-C1-C2-E2-F-F1-F3-H1-I3-L-M-N-R-R1-S-T-U4-V-Z-Z1	34001	A-B-C1-C2-F-F1-F3-J-L-M-N-R-R1-S-T-V-Z1	34067	B-C1-C2-F-F1-F3-J-L-M-N-R-R1-S-T-V-X-Z1	96218	A-B-F-F1-F3-M-R-S-U
09873	A-B-C1-C2-E2-F-F1-F3-H1-I3-L-M-N-R-R1-S-T-U-U4-V-Z-Z1	34002	B-C1-C2-F-F1-F3-J-L-M-N-R-R1-T-V-Z1	34068	B-C1-C2-F-F1-F3-J-L-M-N-R-R1-S-T-V-X-Z1	96224	A-B-F-F1-F3-M-R-S-U
09874	A-B-C1-C2-E2-F-F1-F3-H1-I3-L-M-N-R-R1-S-T-U-U4-V-Z-Z1	34004	B-C1-C2-F-F1-F3-J-L-M-N-R-R1-T-V-Z1	34069	B-C1-C2-F-F1-F3-I3-J-L-M-N-R-R1-S-T-V-X-Z1	96251	A-B-F-F1-F3-M-R-S-U
09875	A-B-C1-C2-E2-F-F1-F3-H1-I3-L-M-N-R-R1-S-T-U-U4-V-Z-Z1	34007	B-F-F1-H-J-M-N-R-R1-V-Z1	34072	B-C-C2-F1-F3-J-L-M-N-R-S-T-V-X-Z1	96257	A-B-F-F1-F3-S-U
09877	A-B-C-C2-E-E2-E3-F1-F3-H-H1-J-M-N-R-R1-S-U-V-Z1	34008	B-C1-C2-D-E1-F-F1-H-H1-J-L-M-N-R-R1-T-V-Z1	34078	B-F1-F3-N-R-S-V-Z1	96258	A-F-F3-M-P-R-S-U
09880	A-B-C1-C2-E2-F-F1-F3-H1-J-L-M-N-R-R1-S-T-U-V-Z1	34009	B-C2-F-F1-F3-R-S-V	34080	B-F-F1-R-R1-V	96260	A-B-F-F1-F3-M-R-S-U
09890	B-E2-F-H1-N-R-R1-U2-V-Z1	34010	B-C2-F-F1-F3-R-S-V	34081	B-F-F1-R-R1-V	96262	A-B-C2-F-F1-F3-R-S-U-V-Z1
09892	A-B-C1-C2-E2-F-F1-F3-J-L-M-N-R-R1-T-V-Z1	34011	B-C1-C2-E2-F-F1-F3-J-L-M-N-R-R1-T-V-Z1	34082	B-F-F1-R-R1-V	96264	A-B-C-C2-F1-F3-R-S-U
09895	A-B-C1-C2-E2-F-F1-F3-J-L-M-N-R-T-V-W-Z1	34020	B-C1-C2-F-F1-F3-J-L-M-N-R-R1-T-V-Z1	34083	B-F-F1-R-R1-V	96266	A-B-C-C2-F1-F3-R-S-U
09898	B-C-C1-C2-E2-F-F1-F2-H1-N-R-R1-S-U2-V-Z1	34021	B-C1-C2-F-F1-F3-J-L-M-N-R-R1-T-V-Z1	34084	B-F-F1-R-R1-V	96269	A-B-C-C2-F1-F2-F3-R-S-U-Z1
09902	A-B-C1-C2-E2-F-F3-H1-M-R-R1-S-V-Z1	34022	B-C1-C2-F-F1-F3-J-L-M-N-R-R1-T-V-Z1	34085	B-C-C1-C2-E2-E3-F-F1-F3-H1-J-R-R1-S-T-V-V1	96271	A-B-F-F3-M-P-R-S-U
09903	B-C1-E2-F1-F3-S-V-Z1	34023	B-C1-C2-F-F1-F3-J-L-M-N-R-R1-T-V-Z1	34086	B-C-C1-C2-E2-E3-F-F1-F3-H1-J-R-R1-S-T-V-V1	96273	A-B-C2-F-F1-F3-M-R-S-U
09904	B-C1-E2-F1-F3-S-V-Z1	34024	B-C1-C2-F-F1-F3-J-L-M-N-R-R1-T-V-Z1	34087	B-C-C2-E2-F-F1-F3-R-R1-S-V	96275	A-B-F-F1-F3-M-R-S-U
09908	A-B-C2-F-F1-F3-N-R-R1-S-V-Z1	34025	B-F-F1-F3-J-L-M-N-R-R1-T-V-Z1	34088	B-C-C2-F-F1-F3-R-R1-S-V	96276	A-B-C-C2-F1-F3-R-S
09909	A-B-C2-F-F1-F3-N-R-R1-S-V-V1-Z1	34030	B-C1-C2-F-F1-F3-J-L-M-N-R-R1-T-V-Z1	34089	B-C-C2-F-F1-F3-R-R1-S-V	96278	A-B-C-C2-F1-F3-R-S-U
09974	B-F1-F3-J-L-M-N-R-S-T-U2-V-X-Z1	34031	B-C1-C2-F-F1-F3-J-L-M-N-R-R1-T-V-Z1	34090	B-C-C2-F-F1-F3-R-R1-S-V	96283	A-B-F-F1-F3-S-U
09975	B-F1-F3-I3-L-M-N-R-S-T-U2-V-X-Z-Z1	34032	B-C1-C2-F-F1-F3-J-L-M-N-R-R1-T-V-Z1	34091	B-C-C2-E2-E3-F-F1-F3-R-R1-S-V-Z1	96284	A-B-C2-F-F1-F3-M-R-S-U
09976	B-F1-F3-J-L-M-N-R-S-T-U2-V-X-Z1	34033	B-C1-C2-F-F1-F3-I3-L-M-N-R-T-V-Z-Z1	34092	B-C-C2-F-F1-F3-R-R1-S-V-Z1	96297	A-B-F-F1-F3-R-S-U
09977	B-F1-F3-J-L-M-N-R-S-T-U2-V-X-Z1	34034	B-C1-C2-F-F1-F3-I3-L-M-N-R-R1-T-V-Z-Z1	34093	B-C-C2-F-F1-F3-R-R1-S-V	96300	A-B-F3-M-R-S-V-Z1
09978	B-C-C2-D-E1-F-F1-F3-H-H1-M-N-R-R1-S-T-X-Z1	34035	B-C1-C2-F-F1-F3-H-J-L-M-N-R-R1-T-V-Z1	34094	B-F-F1-F3-R-R1-S-V	96301	A-B-C-C2-F-F3-M-N-R-S-U2-W
09980	B-C-C1-C2-F1-F3-J-L-M-N-R-R1-S-T-V-X-Z1	34036	B-C1-C2-F-F1-F3-J-L-M-N-R-R1-T-V-Z1	34095	B-F-F1-R-R1-V	96303	B-C1-C2-F-F1-H-J-L-M-N-T-V-W-Z1
09981	B-C-C1-C2-F1-F3-J-L-M-N-R-R1-S-T-V-X-Z1	34037	B-C-C1-C2-F-F1-F3-H-J-L-M-N-R-R1-T-V-Z1	96201	A-B-F-F1-F3-M-R-S-U	96306	B-F-F1-F2-F3-H-M-R-S-W-Z1
09982	B-C-C1-C2-F1-F3-J-L-M-N-R-R1-S-T-V-X-Z1	34039	B-C1-C2-F-F1-J-L-M-N-T-V-Z1	96202	A-B-C2-F-F1-F3-M-R-S-U	96309	B-C-C2-F-F1-F3-M-N-R-S-V-W
09983	B-C-C1-C2-F1-F3-J-L-M-N-R-R1-S-T-V-X-Z1	34041	B-C1-C2-F-F1-F3-J-L-M-N-R-R1-T-V-Z1	96203	A-B-F-F1-F3-M-R-S-U	96310	B-C-C2-F-F3-M-R-S-W
09984	B-C-C1-C2-F1-F3-J-L-M-N-R-R1-S-T-V-X-Z1	34042	A-B-C-F-F1-F3-M-N-R-S-U-V-W-Z1	96204	A-B-F-F1-F3-M-R-S-U	96311	B-C-C2-F-F3-M-R-S-W
		34050	B-V	96205	A-B-C-C2-F-F1-F3-M-R-S-U	96315	B-C-C2-F-F3-M-R-S-W
		34051	B-V	96206	A-B-C-C2-F-F1-F3-M-R-S-U	96319	B-C-C2-F3-M-R-S-W
		34052	B-V	96207	A-B-F-F1-F3-M-R-S-U	96321	B-F-F1-F2-F3-H-M-R-S-W-Z1
		34053	B-V	96208	A-B-F-F1-F3-M-R-S-U	96322	B-F-F1-F2-F3-H-M-R-S-W-Z1
		34054	B-V	96209	A-B-C1-C2-F-F1-J-L-M-N-T-U-V-Z1	96326	B-C-C2-F-F3-M-R-S-W
		34055	B-C1-C2-F-F1-F3-J-L-M-N-R-R1-T-V-Z1	96210	A-B-C1-C2-F-F1-F3-I3-L-M-N-R-R1-T-V-Z1	96328	B-C-C2-F3-M-R-S-W
		34058	B-C2-F-F1-F2-F3-R-R1-S-V-Z1	96212	B-F-F1-F2-H-M-W-Z1	96331	A-B-C-C2-F-F1-F3-J-L-M-N-R-S-U2-W
		34060	B-C1-C2-E2-F-F1-F3-J-L-M-N-R-R1-T-V-Z1	96213	A-B-C-C2-F1-F3-N-R-S	96336	B-C-C2-F3-M-R-S-V-W
		34066	B-C1-C2-F-F1-F3-I3-J-L-M-N-R-R1-S-T-V-X-Z-Z1	96214	A-B-C-C2-F1-F3-R-S-U	96337	B-C2-F-F1-F3-M-R-R1-S-W
						96338	A-B-C-C2-F-F3-M-R-S-U2-W
						96339	A-B-F-F3-M-R-S-U2-W
						96343	A-B-F-F3-M-P-R-S-U2

APO/ FPO/ DPO	See Restrictions	APO/ FPO/ DPO	See Restrictions	APO/ FPO/ DPO	See Restrictions	APO/ FPO/ DPO	See Restrictions
96346	B-F-F1-F2-F3-H-M-R-S-W-Z1	96502	A-B-C-C1-C2-F-F1-F3-J-M-N-R-R1-S-T-U-V	96562	A-B-C1-C2-D-E2-E3-F-F1-H-H1-I3-L-M-N-R-R1-S-T-V-Z-Z1	96661	B-C-C2-F-F1-F3-R-R1-S-V
96347	B-C2-F-F1-F2-F3-H-M-R-S-W-Z1	96504	A-B-C-C1-C2-F-F1-F3-I3-L-M-N-R-R1-T-V-W-Z-Z1	96577	A-B-C2-F-F3-H-M-N-R-S-U	96662	B-C-C2-F-F1-F3-R-R1-S-V
96349	B-C-C2-F-F1-F2-F3-H-M-R-S-Z1	96505	A-B-C-C1-C2-F-F1-F3-I3-L-M-N-R-R1-S-T-V-W-Z-Z1	96578	B-F1-F3-H-J-N-R-S	96663	B-C-C2-F-F1-F3-R-R1-S-V
96350	B-F-F1-F2-F3-H-M-R-S-W-Z1	96507	A-B-C1-C2-F-F1-H-J-L-M-N-T-V-Z1	96595	B-F-F3-R-S-V-Z1	96664	B-C-C2-F-F1-F3-R-R1-S-V
96351	B-C-C2-F-F1-F2-F3-H-M-R-R1-S-T-Z1	96510	B-I3-N-V	96598	B-C2-F3-I3-N-R-S-V-V1	96665	B-C-C2-F-F1-F3-R-R1-S-V
96362	B-C2-F-F1-F2-F3-H-M-R-S-W-Z1	96511	B-I3-N-V	96599	B-C2-F3-N-R-S-V	96666	B-C-C2-F-F1-F3-R-R1-S-V
96365	B-C-C2-F3-M-R-S-W-V	96515	B-C-D-E1-F-F1-F3-H1-M-N-R-S-T-Z1	96601	B-V	96667	B-C-C2-F-F1-F3-R-R1-S-V
96367	B-C-C2-F3-L-M-R-S-W	96516	B-C-C2-D-E1-E2-F-F1-F3-H-H1-M-N-R-S-T-Z1	96602	B-V	96668	B-C-C2-F-F1-F3-R-R1-S-V
96368	B-C-C2-F3-M-R-S-W	96517	B-C-D-E1-E2-F-F1-F3-H-H1-M-N-R-T-U-V-Z1	96603	B-V	96669	B-C-C2-F-F1-F3-R-R1-S-V
96370	B-F-F1-F2-H-M-W-Z1	96520	B-F-N-U3-V	96604	B-V	96670	B-C-C2-F-F1-F3-R-R1-S-V
96371	B-C-C2-F-F3-M-R-S-W	96521	B-C1-C2-F-F1-J-L-M-N-R-R1-S-T-V-Z1	96605	B-V	96671	B-C-C2-F-F1-F3-R-R1-S-V
96372	B-C-C2-F-F3-M-R-S-W	96530	A-B-C1-C2-F-F1-H-H1-J-L-M-N-R-R1-S-T-V-Z1	96606	B-C-C2-F-F3-M-R-S-V-W	96672	B-C-C2-F-F1-F3-R-R1-S-V
96373	B-C-C2-F-F3-M-R-S-W	96531	A-B-C-C2-F-F1-F3-H-M-N-R-S-U-V	96607	B-V	96673	B-C-C2-F-F1-F3-R-R1-S-V
96374	B-C-C2-F-F3-M-R-S-W	96532	A-B-C1-C2-F-F1-H-J-L-M-N-R-R1-S-T-V-Z1	96608	B-E2-F-H1-R1-U2-V-Z1	96674	B-C-C2-F-F1-F3-R-R1-S-V
96375	B-C-C2-F-F3-M-R-S-W	96533	A-B-C-C2-F-F1-F2-F3-R-R1-S-U-V-Z1	96609	B-E2-F-H1-R1-U2-V-Z1	96675	B-C-C2-F-F1-F3-R-R1-S-V
96376	B-C-C2-F-F3-M-R-S-W	96534	A-B-C-C2-F-F1-F2-F3-R-R1-S-U-V-Z1	96610	B-C-C2-F-F3-H1-R-R1-S-U2-V-Z1	96677	B-C-C2-F-F1-F3-R-R1-S-V
96377	B-C-C2-F-F3-M-R-S-W	96535	A-B-C1-C2-F-F1-J-L-M-N-R-R1-S-T-V-Z1	96611	B-C-C2-F-F3-H1-R-R1-S-U2-V-Z1	96678	B-C-C2-F-F1-F3-R-R1-S-V
96378	B-C-C2-F-F3-M-R-S-W	96537	B-V-Z1	96612	B-C-C2-F-F3-H1-R-R1-S-U2-V-Z1	96679	B-C-C2-F-F1-F3-R-R1-S-V
96379	B-C-C2-F-F3-M-R-S-W	96540	B-F1-F2-F3-S-V-Z1	96613	B-C-C2-F-F3-H1-R-R1-S-U2-V-Z1	96681	B-V
96380	B-C-C2-F-F3-M-R-S-W	96542	B-F-F1-F2-F3-S-V-Z1	96615	B-F-F1-R-R1-V	96682	B-C-C2-F-F1-F3-R-R1-S-V
96382	B-C-C2-F-F3-M-R-S-W	96543	B-F-F1-F2-F3-P-S-V-Z1	96616	B-C2-F-F1-F3-R-R1-S-V	96683	B-C-C2-F-F1-F3-R-R1-S-V
96384	B-C-C2-F-F3-M-R-S-W	96548	A-B-C2-F-F1-F3-H-M-R-S-U	96619	B-C-C2-F1-F3-R-S-V	96686	B-C-C2-F-F1-F3-R-R1-S-V
96385	B-C-C2-F-F3-M-R-S-W	96549	A-B-C1-C2-F-F1-H-J-L-M-N-R-R1-S-T-V-Z1	96620	B-C-C2-F-F1-F3-R-R1-S-V	96688	B-C-C2-F-F1-F3-R-R1-S-V
96386	B-C-C2-F-F3-M-R-S-W	96550	A-B-H-M-N-U-V-Z1	96628	B-C-C2-F-F1-F3-R-R1-S-V	96691	B-C-C2-F-F1-F3-R-R1-S-V
96387	B-C-C2-F-F3-M-R-S-W	96551	A-B-C1-C2-F-F1-H-J-L-M-N-R-R1-S-T-V-Z1	96629	B-C-C2-F-F1-F3-R-R1-S-V	96692	B-C-C2-F-F1-F3-R-R1-S-V
96388	B-C-C2-F-F3-M-R-S-W	96552	B-Z1	96632	B-C-C2-F-F1-F3-R-R1-S-V	96693	B-C-C2-F-F1-F3-R-R1-S-V
96389	B-C-C2-F-F3-M-R-S-W	96553	A-B-C-C2-F-F1-F3-H-M-N-R-S-U	96633	B-V	96694	B-C-C2-F-F1-F3-I3-J-R-R1-S-V-Z
96401	B-C-F-F3-N-R-S-V-V1-Z1	96554	A-B-C1-C2-F-F1-H-J-L-M-N-R-R1-S-T-V-Z1	96641	B-V	96695	B-C-C2-F-F1-F3-R-R1-S-V
		96555	A-B-F-F3-M-R-S-V	96642	B-V	96696	B-F-F1-R-R1-V
		96557	A-B-F-F3-M-R-S-V	96643	B-F-F1-F3-R-R1-S-V	96698	B-C-C2-F-F1-F3-R-R1-S-V
				96644	B-V		
				96645	B-V		
				96649	B-C-C2-F-F1-F3-R-R1-S-V		
				96650	B-F-F1-R-R1-V		
				96657	B-C-C2-F-F1-F3-R-R1-S-V		
				96660	B-C-C2-F-F1-F3-R-R1-S-V		

RESTRICTIONS

LEGEND

PS Form 2976, *Customs — CN 22 (Old C 1) and Sender's Declaration* (green label)

PS Form 2976-A, *Customs Declaration and Dispatch Note*

PS Form 2976-B, *Priority Mail Express International Shipping Label and Customs Form*

ATF	= Bureau of Alcohol, Tobacco, Firearms, and Explosives
Box C	= Department of State (DOS) contractor personnel
Box R	= Retired military personnel
DPO	= Diplomatic Post Office
MPO	= Military Post Office
PACT	= Prevent All Cigarette Trafficking Act
PAL	= Parcel Airlift
PMEMS	= Priority Mail Express Military Service
PUB 52	= Publication 52, <i>Hazardous, Restricted, and Perishable Mail</i>
SAM	= Space Available Mail
USDA	= United States Department of Agriculture

Note: Mail order catalogs are prohibited as SAM or PAL mail.

A. Securities, currency, or precious metals, including in their raw, unmanufactured state, are prohibited. Official Mail shipments are exempt from this restriction.

A1. Reserved for future use.

A2. Reserved for future use.

B. Other than for PMEMS and the exceptions listed below, a customs declaration PS Form 2976 or PS Form 2976-A is required for all items weighing 16 ounces or more, and for all items (regardless of weight) containing potentially dutiable mail contents (e.g., merchandise or goods) addressed to or from this ZIP Code. Other than the exceptions listed below, all PMEMS mailpieces (regardless of mail contents or weight) addressed to or from this ZIP Code must bear a properly completed PS Form 2976-B. The surface area of the address side of the mailpiece must be large enough to contain the applicable customs declaration. The following exceptions apply to known mailers, who for this purpose are defined as follows:

- Business mailers who enter volume mailings through business mail entry units or other bulk mail acceptance locations, pay postage through advance deposit accounts, use permit imprints for postage payment, and submit completed postage statements at the time of entry that certify that the mailpieces contain no dangerous materials that are prohibited by postal regulations. Such business mailers are exempt from providing customs documentation on non-dutiable letters and printed matter.
- All federal, state, and local government agencies whose mailings are regarded as "Official Mail." Such agencies are exempt from providing customs documentation, except for any items addressed to an MPO or DPO to which restriction "B2" applies.

B2. All federal, state, and local government agencies must complete customs documentation when sending potentially dutiable mail addressed to or from this MPO or DPO.

C. Cigarettes and other tobacco products, including tobacco leaves, chewing and pipe tobacco, snuff, and cigars are prohibited, including those that are authorized in Publication 52 under PACT.

C1. Obscene and horror articles, images, prints, paintings, cards, films, videotapes, comic books, etc., are prohibited.

C2. E-cigarettes and related products (e.g., nicotine liquids, e-liquids, parts, or supplies) are prohibited.

D. Coffee is prohibited.

E. Medicines (prescription, over-the-counter, vitamins, and supplements) are prohibited when mailed to individuals for human or animal use. This prohibition does not apply when medicines are sent as Official Mail only between specifically designated agencies such as pharmaceutical distributors, hospitals, clinics, and pharmacies.

E1. Mailers are responsible to ensure that all medicines and vaccines conform to host nation laws.

E2. Any matter depicting nude or seminude persons, pornographic, or sexual items are prohibited. Non-authorized political materials are prohibited. Religious materials contrary to the Islamic faith are prohibited in bulk quantities, but individual items for the personal use of the addressee are permissible.

E3. Radio transceivers, cordless/cellular telephones, global positioning systems, scanners, base stations, and handheld transmitters are prohibited.

F. Firearms of any type are prohibited, except firearms mailed to or by official U.S. government agencies. This restriction does not apply to firearms mailed from this MPO ZIP Code, provided ATF and USPS regulations are met. Antique firearms do not require an ATF form.

F1. Weapons of any type are prohibited.

F2. Mailing firearms to or from this MPO ZIP Code is restricted to one shotgun and one single shot .22 caliber rifle per individual.

F3. Replica weapons and inert explosive devices (such as grenades) and weapons parts are prohibited.

G. Parcels of any class are prohibited.

H. Meats, including preserved meats, bones, skin, hair, feathers, horns or hoofs of hoofed animals, and wool samples whether hermetically sealed or not, are prohibited.

H1. Pork or pork by-products are prohibited.

I. Reserved for future use.

I1. Reserved for future use.

I2. Reserved for future use.

I3. Mail of all classes must fit in a mail sack. Mail may not exceed the following dimensions:

- Maximum length 27 inches.
- Maximum width 14 inches.
- Maximum height 14 inches.

J. Standard Post and Parcel Select parcels may not exceed 108 inches in length and girth combined.

K. Reserved for future use.

L. All Official Mail is prohibited.

M. Fruits, vegetables, live animals, and live plants are prohibited.

N. Registered Mail service is prohibited.

O. Reserved for future use.

P. Official Mail only.

Q. Mail may not exceed 66 pounds, and size is limited to 42 inches maximum length and 72 inches maximum length and girth combined.

R. All alcoholic beverages, including those available under Publication 52, Part 421, are prohibited.

R1. Materials used in the production of alcoholic beverages (i.e., distilling material, hops, malts, yeast, etc.) are prohibited.

S. Synthetic cannabinoids used to stimulate the central nervous system commonly known as "synthetic marijuana," "K2," or "Spice" are prohibited.

T. Mailings of household shipments and case lots of food to or from an MPO require military transportation office approval prior to mailing. Mailings to or from a DPO require pre-approval from the Diplomatic Pouch and Mail Director.

U. Mail addressed to Retirees (Box R) is limited to 16 ounces and up to a 90-day supply of TRICARE medications. This restriction does not apply to mail endorsed "Free Matter for the Blind or Handicapped."

U1. Mail is limited to First-Class Mail items, including audio and video media, weighing 13 ounces or less. This limitation does not apply to Official Mail.

U2. Retirees (Box R) are not authorized mail service.

U3. Reserved for future use.

U4. Mail addressed to Box C is limited to 2 lbs.

V. PMEMS is not available.

V1. Electronic Delivery status information for Extra Services is not available on *USPS.com*. Manual record of delivery may be available upon request.

W. Hermetically sealed packages of meat products bearing USDA certification, such as dried beef, salami, and sausage, may be mailed. 200 grams of tobacco per parcel are permitted duty free.

X. Cremated remains are prohibited.

Y. Mail is limited to First-Class Mail and Priority Mail items only. This restriction also applies to Official Mail.

Z. No outside pieces (OSPs).

Z1. The following restriction is applicable only to International Service Centers (ISC)/Exchange Offices. An Anti-Pilferage Seal (Item No 0817E or 0818A) is required on all pouches and sacks.

— *International Network Operations,
Global Business, 1-26-23*

Thrift Savings Plan Fact Sheet

ANNUAL RETURNS	G Fund	F Fund	U.S. Aggregate Index	C Fund	S&P 500 Stock Index	S Fund	Dow Jones U.S. Completion TSM Index	I Fund	EAFE Stock Index
2015	2.04	0.91	0.55	1.46	1.38	-2.92	-3.42	-0.51	-0.81
2016	1.82	2.91	2.65	12.01	11.96	16.35	15.75	2.10	1.00
2017	2.33	3.82	3.54	21.82	21.83	18.22	18.12	25.42	25.03
2018	2.91	0.15	0.01	-4.41	-4.38	-9.26	-9.57	-13.43	-13.79
2019	2.24	8.68	8.72	31.45	31.49	27.97	27.94	22.47	22.01
2020	0.97	7.50	7.51	18.31	18.40	31.85	32.17	8.17	7.82
2021	1.38	-1.46	-1.54	28.68	28.71	12.45	12.35	11.45	11.26
2022	2.98	-12.83	-13.01	-18.13	-18.11	-26.26	-26.54	-13.94	-14.45

MONTHLY RETURNS	G Fund	F Fund	U.S. Aggregate Index	C Fund	S&P 500 Stock Index	S * Fund	Dow Jones U.S. Completion TSM Index	I * Fund	EAFE Stock Index
2022									
Jan	0.13	-2.09	-2.15	-5.18	-5.17	-10.07	-10.09	-3.96	-4.83
Feb	0.14	-1.08	-1.12	-2.99	-2.99	0.03	-0.02	-2.61	-1.77
Mar	0.17	-2.73	-2.78	3.72	3.71	0.90	0.86	-0.33	0.64
Apr	0.20	-3.75	-3.79	-8.72	-8.72	-10.57	-10.58	-6.39	-6.47
May	0.21	1.13	0.64	-1.65	0.18	-3.53	-2.24	1.19	0.75
June	0.29	-1.94	-1.57	-6.55	-8.25	-7.95	-9.26	-8.21	-9.28
July	0.26	2.47	2.44	9.22	9.22	10.32	10.26	5.15	4.98
Aug	0.25	-2.80	-2.83	-4.08	-4.08	-2.08	-2.11	-5.79	-4.75
Sept	0.28	-4.31	-4.32	-9.21	-9.21	-9.91	-9.93	-9.40	-9.35
Oct	0.34	-1.26	-1.30	8.10	8.10	8.59	8.53	5.98	5.38
Nov	0.35	3.70	3.68	5.58	5.59	3.59	3.59	13.72	11.26
Dec	0.32	-0.65	-0.45	-5.78	-5.76	-6.55	-6.53	-1.85	0.08
YTD	2.98	-12.83	-13.01	-18.13	-18.11	-26.26	-26.54	-13.94	-14.45

The G Fund is managed internally by the Federal Retirement Thrift Investment Board. Assets of the F, C, S, and I Funds are managed externally. The Board currently has contracts with BlackRock Institutional Trust Company, N.A., to manage the F, C, S, and I Fund assets. The F, C, S, and I Funds invest in commingled trust funds, in which the assets of tax-deferred employee benefit plans are combined and invested together. The F, C, S, and I Funds and the BlackRock funds are passively managed index funds.

Future performance of the funds will vary and may be significantly different from the returns shown above. See the *Summary of the Thrift Savings Plan* for detailed information about the funds and

their investment risks. The monthly returns of the TSP Funds represent net earnings for the month after deduction of accrued administrative expenses and, except for the G Fund, after deduction of trading costs and accrued investment management fees as well. The returns for the four indexes shown do not include any of these deductions.

* Implemented May 2001.

See next page for L Funds.

L Funds

Annual Returns	L Income	L 2020	L 2030	L 2040	L 2050
2015	1.85	1.35	1.04	0.73	0.45
2016	3.58	5.47	7.07	7.90	8.65
2017	6.19	9.86	14.54	16.77	18.81
2018	0.71	-0.36	-3.58	-4.89	-6.02
2019	7.60	9.38	17.60	20.69	23.33
2020	5.15		11.26	13.16	14.79

Annual Returns	L Income	L 2025	L 2030	L 2035	L 2040	L 2045	L 2050	L 2055	L 2060	L 2065
2021	5.42	9.75	12.37	13.43	14.51	15.40	16.34	19.90	19.90	19.90
2022	-2.70	-6.72	-10.32	-11.65	-12.90	-14.03	-15.05	-17.60	-17.61	-17.62

Monthly Returns	L Income	L 2025	L 2030	L 2035	L 2040	L 2045	L 2050	L 2055	L 2060	L 2065
2022										
Jan	-1.28	-2.37	-3.33	-3.68	-4.01	-4.32	-4.60	-5.41	-5.42	-5.42
Feb	-0.51	-1.01	-1.45	-1.61	-1.76	-1.89	-2.01	-2.38	-2.38	-2.38
Mar	0.49	0.85	1.14	1.21	1.29	1.34	1.42	1.88	1.88	1.87
Apr	-2.04	-3.59	-5.12	-5.63	-6.12	-6.56	-6.97	-8.11	-8.11	-8.11
May	0.04	-0.15	-0.35	-0.41	-0.48	-0.54	-0.61	-0.89	-0.89	-0.89
June	-1.60	-2.98	-4.37	-4.84	-5.29	-5.69	-6.07	-7.25	-7.25	-7.25
July	2.21	3.50	5.00	5.47	5.92	6.33	6.71	7.89	7.90	7.90
Aug	-1.04	-1.83	-2.74	-3.03	-3.30	-3.55	-3.77	-4.36	-4.36	-4.36
Sept	-2.33	-3.98	-5.85	-6.44	-7.01	-7.50	-7.97	-9.29	-9.29	-9.29
Oct	1.98	3.07	4.52	4.91	5.32	5.66	6.02	7.36	7.36	7.36
Nov	2.41	3.62	5.21	5.69	6.15	6.55	6.93	8.03	8.03	8.03
Dec	-0.90	-1.65	-2.64	-2.93	-3.22	-3.47	-3.71	-4.48	-4.49	-4.49
YTD	-2.70	-6.72	-10.32	-11.65	-12.90	-14.03	-15.05	-17.60	-17.61	-17.62

The TSP also added six new L Funds that have 5-year increments rather than the previous 10-year increments.

Freely Associated States Restrictions

We list the mailing restrictions for Freely Associated States (FAS) in the Pull-Out section of the *Postal Bulletin*. All FAS Restrictions will be updated periodically.

Freely Associated States

Mail addressed to freely associated states is subject to certain conditions or restrictions of mailing regarding content, preparation, and handling. The following FAS Restrictions table outlines these conditions as listed by each affected FAS ZIP Code™ through the use of footnoted mailing restrictions codes (see the [Restrictions](#) following the table). For more information on available extra services for FAS destinations, see *Mailing Standards of the United States Postal Service, Domestic Mail Manual (DMM®)*, part 503.

Acceptance clerks must use the table with the Retail System Software terminal to determine which FAS ZIP Codes are active and which conditions of mailing apply.

FAS Restrictions Table

FAS Table	See Restrictions
96939	A, B
96940	A, B
96941	A, B
96942	A, B
96943	A, B
96944	A, B
96960	A, B
96970	A, B, D
Marshall Islands	C
Federated States of Micronesia	C

RESTRICTIONS LEGEND

PS Form 2976, *Customs Declaration CN 22* — *Sender's Declaration*

PS Form 2976-A, *Customs Declaration and Dispatch Note*

FAS = Freely Associated State

- A.** Bank currency (coin and paper) is prohibited.
- B.** Signature Confirmation, Signature Confirmation Restricted Delivery, Adult Signature Requested, Adult Signature Restricted Delivery, Certified Mail Adult Signature Required, and Certified Mail Adult Signature Restricted Delivery not available.
- C.** Collect on Delivery is prohibited.
- D.** Betel nut (Areca catechu) is prohibited.

— *Asia-Pacific Relations,
Global Business, 1-26-23*

2022 Tax Information: Form W-2 Wage and Tax Statement; Form 1099 (continued)

The Cost of Employer-Sponsored Health Coverage (employer cost plus employee pre-tax or post-tax cost) is reported in Box 12 (letter code “DD”). Reporting is required by the Affordable Care Act but is reported for informational purposes only.

Health Savings Accounts (HSAs)

Employee HSA contributions are pre-tax and are reported in Box 12 (letter code “W”). Per the Reconciliation Formula, employee HSA contributions (Box 12) are subtracted from gross pay and are not included in Box 1 (Wages, tips, other compensation).

Federal Employees Dental and Vision Insurance Program (FEDVIP)

FEDVIP premiums are considered pre-tax. Per the Reconciliation Formula, payroll deductions for FEDVIP premiums are subtracted from gross pay and are not included in Box 1 (Wages, tips, other compensation). See your Pay Period 26-2022 (or the last pay period in pay status 2022) Earnings Statement year-to-date amount to determine your total pre-tax FEDVIP premium payments made in 2022.

USPS Health Benefits (HB)

USPS® HB premiums are considered post-tax, unless the employee opts for pre-tax deductions. Post-tax premiums are included in Box 1 (Wages, tips, other compensation).

For those employees who elected pre-tax premiums, the pre-tax premium payments are not reported separately in any box on the Form W-2. Per the Reconciliation Formula, payroll deductions for pre-tax USPS HB premiums are subtracted from gross pay and are not included in Box 1 (Wages, tips, other compensation). See your Pay Period 26-2022 (or the last pay period in pay status 2022) Earnings Statement year-to-date amount to determine your total pre-tax USPS HB premium payments made in 2022.

The Cost of Employer-Sponsored Health Coverage, (employer share plus employee pre-tax or post-tax share), is reported in Box 12 (letter code “DD”). Reporting is required by the Affordable Care Act, but such reporting is for informational purposes only.

Commuter Program

Employee contributions for the Commuter Program are considered pre-tax for 2022 up to the IRS \$280 monthly limit for public transportation and the IRS \$280 monthly limit for parking. Per the Reconciliation Formula, employee pre-tax commuter contributions are subtracted from gross pay and are not included in Box 1 (Wages, tips, other compensation). See your Pay Period 26-2022 (or the last pay period in pay status 2022) Earnings Statement year-to-date amount to determine your total Commuter Program contributions made in 2022. Any commuting contributions elected over the IRS limits are considered post-tax. Post-tax contributions do not reduce gross pay; they are included in Box 1 (Wages, tips, other compensation).

Relocation Payments

The Tax Cuts and Jobs Act (TCJA) of 2017 eliminated the federal exclusion for relocation expenses. As a result, moving expenses incurred on or after January 1, 2018, and reimbursed to an employee or vendor on the employee’s behalf, are reportable income (included in Boxes 1, 3, and 5, and considered subject to federal tax withholding).

Most states have conformed to TCJA and relocation expenses will be included in box 16 (State Wages) and box 18 (Local Wages), if applicable. The states that did not conform to TCJA as of December 2022, and continue to exclude certain relocation expenses from state taxable wages (and local, if applicable) are Arkansas, California, Hawaii, Massachusetts, New Jersey, New York, and Pennsylvania.

For more information, see the statements issued by the Postal Service’s Relocation Management firm (Sterling Lexicon).

Employee Business Expense (EBE)

Equipment maintenance allowance (EMA), carrier drive-out, vehicle hire, and supervisor vehicle usage are considered employee expenses paid by the U.S. Postal Service®. The nontaxable (not the total) EBE amount is reported in Box 12 (letter code “L”). If there is a taxable amount, it is reported in Box 14 (Other). Per the Reconciliation Formula, taxable vehicle (Box 14) is added to gross pay and is included in Box 1 (Wages, tips, other compensation).

Imputed Life Insurance

Imputed Income Life Insurance is reported in Box 12 (letter code “C”). The IRS requires employers to report as income the employer cost of Group Term Life Insurance in excess of \$50,000.

Per the Reconciliation Formula, Imputed Income Life Insurance (Box 12) is added to gross pay and is included in Box 1 (Wages, tips, other compensation).

Locality Pay, LEAP, AUO

Per the Reconciliation Formula, Locality Pay, LEAP (Law Enforcement Availability Pay), and AUO (Administratively Uncontrollable Overtime) are added to gross pay and are included in Box 1 (Wages, tips, other compensation).

Geographic (GEO) Pay

Per the Reconciliation Formula, GEO Pay is added to gross pay and is included in Box 1 (Wages, tips, other compensation).

Military Differential Payments

Military Differential Payments are reported in Box 14 (Other) and are included in Box 1 (Wages, tips, other compensation). Differential payments made to an individual while on active duty for more than 30 days are not subject to Social Security and Medicare taxes. Differential payments made to an individual while on active duty for 30 days or less are subject to Social Security and Medicare taxes.

Oregon Statewide Transit Tax

Oregon Statewide Transit Tax (ORSTT) is reported in Box 14 (Other).

State/Territory Reportable Wages

The amount in Box 16 (State wages, tips, etc.) will equal Box 1 (Wages, tips, other compensation) with the following exceptions:

- Hawaii includes territorial cost-of-living allowance (TCOLA) in Box 16 (State wages, tips, etc.).
- California does not allow income deferral for HSAs.
- Mississippi does not allow income deferral for commuter program public transportation and parking.
- New Jersey allows no income deferral. Therefore, there is no income deferral for TSP, FSA DC, FSA HC, HB, HSA, FEDVIP, or a commuter program (public transportation and parking).
- Pennsylvania does not allow income deferral for TSP, FSA Dependent Care, or a commuter program (public transportation and parking); however, Pennsylvania does not require the addition of Imputed Income Life Insurance to state gross pay.
- Puerto Rico does not allow income deferral for employee FSA DC, FSA HC, HB, HSA, FEDVIP, or a commuter program (public transportation and parking) contributions.
- Arkansas, California, Massachusetts, New Jersey, New York, and Pennsylvania still have exclusions for certain relocation expenses. See section on “Relocation Payments.”

Local Reportable Wages

The following statements do not take into account taxable wage limits that exist for certain localities. For those localities, amounts in Box 18 (Local wages, tips, etc.) will not exceed local taxable wage limits.

The amount in Box 18 (Local wages, tips, etc.) will equal gross pay with the following exceptions:

- New York City, NY; St. Louis, MO; and MI Locals (Battle Creek, Detroit, Flint, Grand Rapids, Lansing, Pontiac, and Saginaw): Local taxable wages are the same as the federal taxable wages reported in Box 1 (Wages, tips, other compensation).
- Kansas City, MO: Local taxable wages equals federal taxable wages plus HSA.
- OH Locals (Akron, Brecksville, Brook Park, Canton, Cincinnati, Cleveland, Columbus, Dayton, Fairview Park, Heath, Kettering, Mansfield, Newark, Oberlin, Sharonville, Springfield, Toledo, Whitehall, and Youngstown): Local taxable wages equals federal taxable wages plus TSP and minus Life Insurance Imputed Income.

- With the exception of Philadelphia and Pittsburgh, PA Locals (Bethlehem, Erie, Greene, Hanover, Harrisburg, Horsham, Lancaster, Middletown, Reading, Scranton, South Park, Sunbury/Gregg, Tinicum, Warminster, Wilkes-Barre, and York) are the same as the PA taxable wages reported in Box 16 (State wages, tips, etc.).
- New York and Pennsylvania still have exclusions for certain relocation expenses. See section on “Relocation Payments.”

Obtaining Duplicate Forms W-2 for Tax Years 2016 to the Present

PostalEASE

Employees may use the *PostalEASE* W-2 module to view and print official, electronic copies of their Forms W-2 for any of the last 7 years, including the most recent W-2 year.

Except for an approximate 6-week period (mid-December through late January), an employee may also exercise the option to have reprinted copies of any of the seven most recent Tax Year Form(s) W-2 mailed to his or her home address. Requests are processed weekly (daily during March and April). Employees must allow 2 weeks to receive the W-2 reprint(s) by mail to the address of record. In mid to late January 2023, Tax Year 2022 will be loaded to the *PostalEASE* W-2 module. At the same time, Tax Year 2015 will be removed from the W-2 module.

PostalEASE Interactive Voice Response (IVR)

USPS Employees now have the option to request a duplicate Form W-2 reprint by telephone using the *PostalEASE* automated Interactive Voice Response (IVR) system.

Access *PostalEASE* at 877-477-3273 through the following steps:

1. For *PostalEASE*, press or say “1.”
2. Press or say 8-digit “Employee Identification Number.”
3. Press or say 4-digit “USPS Pin.”
4. For payroll options, press 2.
5. For W-2 reprints, press 3.

Written Request

If you are unable to obtain duplicate Form(s) W-2 via <i>PostalEASE</i> for Tax Years 2016 to Present	Send a written request to....
Provide employee name, current mailing address, Social Security number and Employee ID, year(s) requested, and employee signature.	Financial Reporting Section (W-2) Eagan Accounting Services 2825 Lone Oak Parkway Eagan, MN 55121-9617

Obtaining Duplicate Forms W-2 for Tax Years 2015 and Older

Eagan Accounting Services does not retain W-2 records older than 7 years.

To request duplicate Forms W-2 older than 7 years	Send a written request to....
Provide employee name, current mailing address, Social Security number, date of birth, requested tax years, name and location of employing Federal agency, beginning and ending dates of Federal service and signature (signed in cursive and dated within the last year).	National Personnel Records Center, Annex 1411 Boulder Boulevard Valmeyer, IL 62295-2603 Fax: 618-935-3014

Form W-2c, Corrected Wage and Tax Statement

General Form W-2c Information

The Postal Service uses Form W-2c to correct a previously filed Form W-2. The Form W-2c will only report the corrections and must be used in conjunction with the original Form W-2 issued when filing taxes and other related information.

If you disagree with the Form W-2 tax information provided and you want the tax statement to be reviewed and corrected, you must submit your request in writing.

To request a Form W-2 review (and correcting Form W-2c) Provide employee name, current mailing address, Social Security number and Employee ID, year(s) requested, reason for request, and employee signature. Send request as follows: If the first two digits of your Finance number are...	Send a written request to....
01–99 (Rural Employees)	Attn: Payroll Adjustments W-2 Eagan Accounting Services 2825 Lone Oak Parkway Eagan, MN 55121-9635
01–10	Attn: Payroll Adjustments W-2 Eagan Accounting Services 2825 Lone Oak Parkway Eagan, MN 55121-9634
11–32	Attn: Payroll Adjustments W-2 Eagan Accounting Services 2825 Lone Oak Parkway Eagan, MN 55121-9636
33–99	Attn: Payroll Adjustments W-2 Eagan Accounting Services 2825 Lone Oak Parkway Eagan, MN 55121-9661

To request a Form W-2 review (and correcting Form W-2c) for Postal Service payments made under the Annuity Protection Program (APP)	Send a written request to....
Annuity Protection Program Provide employee name, current mailing address, Social Security number and Employee ID, year(s) requested, reason for request, and employee signature.	Eagan Accounting Services 2825 Lone Oak Parkway Eagan, MN 55121-9630

Requesting a Duplicate Form W-2c

All requests for duplicate Forms W-2c must be submitted in writing.

To request duplicate Forms W-2c (2012 to the present)...	Send a written request to...
Provide employee name, current mailing address, Social Security number and Employee ID, year(s) requested, and employee signature.	Financial Reporting Section (W-2c) Eagan Accounting Services 2825 Lone Oak Parkway Eagan, MN 55121-9617

IRS Form 1099

Depending on your specific circumstances, four different IRS Forms 1099 may be issued to you:

- IRS Form 1099-MISC, *Statement for Recipient of Miscellaneous Income.*
- IRS Form 1099-R, *Statement for Recipient of Distributions from Pensions, Annuities, Retirement, or Profit Sharing Plans, IRAs, Insurance Contracts, etc.*
- IRS Form 1099-INT, *Statement for Recipient of Interest Income.*
- IRS Form 1099-NEC, *Statement for Recipient of Nonemployee Compensation.*

View the Payer's name and address in the upper left-hand corner of Form 1099.

Note: Payer name and address shows St. Louis, MO for payments made by both San Mateo and St. Louis. Determine the nature of the payments and contact the appropriate Accounting Services group.

Payer's Name: Eagan, MN (Upper left-hand corner of Form 1099)

Requests for duplicate copies and questions regarding...	Should be directed to...
Payments to the beneficiaries of deceased employees pertaining to unpaid compensation due the employee Send a written request. Provide deceased employee's name, Social Security number and Employee ID, and date of payment, if known.	Financial Processing Section Eagan Accounting Services 2825 Lone Oak Parkway Eagan, MN 55121-9616
Lump sum payments with no deductions as the result of settlements Send a written request. Provide name, Social Security number and Employee ID, amount of settlement, and date of payment, if known.	Financial Processing Section Eagan Accounting Services 2825 Lone Oak Parkway Eagan, MN 55121-9616
Interest payments (postal employment-related back-pay) Send a written request. Provide name, Social Security number and Employee ID, and date of payment, if known.	Financial Processing Section Eagan Accounting Services 2825 Lone Oak Parkway Eagan, MN 55121-9616

Payer's Name: St. Louis, MO (Upper left-hand corner of Form 1099)

Requests for duplicate copies and questions regarding...	Should be directed to...
Contract Postal Unit or Government Services Agency (GSA) Send a written request. Provide name, current address, TIN (Taxpayer Identification Number) or Social Security number, tax year of Form 1099, amount of Form 1099, and problem.	Accounts Payable Branch PO Box 80105 St. Louis, MO 63180-0105
Uniform Allowance Send a written request. Provide name, current address, TIN (Taxpayer Identification Number) or Social Security number, tax year of Form 1099, amount of Form 1099, and problem.	Accounts Payable Branch PO Box 80106 St. Louis, MO 63180-0106
Highway Contractor or Rail Contractor Send a written request. Provide name, current address, TIN (Taxpayer Identification Number) or Social Security number, tax year of Form 1099, amount of Form 1099, 5-digit HCR number, and problem.	Accounts Payable Branch PO Box 80191 St. Louis, MO 63180-0191
Air Contractor Send a written request. Provide name, current address, TIN (Taxpayer Identification Number) or Social Security number, tax year of Form 1099, amount of Form 1099, Carrier Code number, and problem.	Accounts Payable Branch PO Box 80193 St. Louis, MO 63180-0193
Rents/Leases Send a written request. Provide name, current address, TIN (Taxpayer Identification Number) or Social Security number, tax year of Form 1099, amount of Form 1099, and problem.	General Accounting Branch Facility Asset Accounting Section PO Box 80452 St. Louis, MO 63180-0452

Payer's Name: San Mateo (St. Louis Satellite Office), CA (Upper left-hand corner of Form 1099)

Requests for duplicate copies and questions regarding...	Should be directed to...
Contract Cleaners Send a written request. Include contract cleaner's TIN (Taxpayer Identification Number) or Social Security number and Employee ID, tax year of Form 1099, amount of Form 1099, date of payment (if known), phone number, and problem.	Contract Cleaners Unit St. Louis Satellite Office 2700 Campus Drive San Mateo, CA 94497-9426
All Others Send a written request. Include service provider's name, TIN (Taxpayer Identification Number), tax year of Form 1099, amount of Form 1099, date of payment (if known), phone number, and problem.	St. Louis Satellite Office Attn: 1099 Research Team 2700 Campus Drive San Mateo, CA 94497-9400

Form 1099-R

Both the Office of Personnel Management (OPM) and Eagan Accounting Services issue Forms 1099-R. The Eagan Accounting Services office issues a Form 1099-R for annuity protection checks, and OPM issues a Form 1099-R for monthly annuity checks. The originating agency must be listed on the Form 1099-R. Determine which agency made the payments before making an inquiry.

Requests for duplicate copies and questions regarding forms issued from...	Should be directed to...
Eagan Accounting Services Send a written request. Provide name, address, Social Security number and Employee ID, tax year for Form 1099, and amount of Form 1099.	Eagan Accounting Services 2825 Lone Oak Parkway Eagan, MN 55121-9630
Office of Personnel Management Send a written request. Provide name, address, claim number (CSA or CSF) or Social Security number, tax year for Form 1099, and amount of Form 1099.	Office of Personnel Management Retirement Operations Center PO Box 45 Boyers, PA 16017-0045

— Payroll,
Controller, 1-26-23

Information Security

Keep Your USPS-issued Devices Compliant

When it comes to cybersecurity, your responsibility as a USPS® employee or contractor is to keep your USPS-issued devices compliant. You can do this by using knowledge base (KB) training to identify and report if your enterprise assets are missing security updates. Once you have identified the need for security updates, you can use the following KBs to ensure that your USPS-issued devices remain compliant:

1. KB0098997: What is Software Center — System Center Configuration Manager (SCCM)

This KB allows logged-in users to install optional software on windows workstations. Pop-ups and dialog boxes are commonly seen in this program.

Additionally, users are encouraged to restart their USPS-issued devices at the end of each workday or shift. Laptops should be logged in past the SecureDoc screen so you can continue to get updates. The benefits of restarting your devices include:

- The computer no longer has any programs open.
- The computer can optimally download updates.
- Updates can be applied to completion.

- You will be more likely to see a notification of available updates and install them when convenient for you.

To keep your USPS-issued devices compliant, follow steps 1–7 on the KB0098997 page at usps.servicenow-services.com/kb_view.do?sysparm_article=KB0098997.

2. KB009524: How To — Prevent and Troubleshoot Workstation Quarantine

For best results, follow the steps listed in KB009524:

- Connect to the Postal Service™ network.
- Install required updates.
- Open the software center.
- Check for updates under the Updates header and install any available.

Examples of quarantine messages you might see are listed on the KB009524 page at usps.servicenow-services.com/kb_view.do?sysparm_article=KB009524.

By following the guidelines in these KBs, you are doing your part to reduce cybersecurity risks for the USPS network.

— Corporate Information Security Office,
Chief Information Security Officer, 1-26-23

Multifactor Authentication Required for Access to LiteBlue

Cyber criminals pose a threat to Postal Service™ employees by creating fake websites that closely resemble *LiteBlue*. These bad actors use fraudulent websites to capture employee identification numbers and passwords, so they can access employees' personal information in *PostalEASE*, including direct deposit and other payroll information. These fake websites feature an address ("URL") that resembles the actual address, such as "Light-Blue," "LiteBlu," or "LiteBlue.org."

Over the last few weeks, USPS® has taken steps to warn employees about the threats that cyber criminals pose, showed employees how to protect themselves, and implemented enhancements to existing security protocols. These steps included a targeted awareness communication campaign, which involved a letter sent to all employees' address of record and the distribution of two required stand-up talks. Additionally, USPS implemented a system of email notifications (when changes are made to employees' net-to-bank and allotment accounts), and provided instructions on setting up this functionality.

Considered one of the most powerful tools available for preventing cyber-attacks, multifactor authentication (MFA) offers significant additional protection of personal information to our employees. MFA is a verification method that

requires users to provide their username and password, as well as an additional factor (i.e., authenticator app or one-time passcode) before gaining access to an application.

On January 15, 2023, USPS deployed the MFA solution for *LiteBlue* to enhance the security of employees' IDs, passwords, and other personal data, while preventing unauthorized access and misuse of their accounts. At this time, you are required to sign up for MFA to access *LiteBlue*.

As part of MFA implementation, complete these steps:

- Reset your Self-Service Profile (SSP) password.
- Verify answers to security questions.
- Verify the last four digits of your Social Security Number (new security enhancement).
- Establish your MFA preferences.

As part of our plan to mitigate the risk of continued attacks, transactions of net-to-bank and allotments were temporarily disabled for all employees. As MFA is successfully deployed, this functionality will be reactivated.

For more information on setting up MFA, or to view support material (i.e., User Guide, FAQs, or videos), visit lite-blue.usps.gov/cyber/multifactor-authentication.htm.

— Organization Design,
Organization Development, 1-26-23

Small Business Engagement

LEADing Together for Success

As part of its “Delivering for Main Street” strategy, the United States Postal Service® (USPS®) is redefining its employee engagement lead-generation programs into “LEADing Together” — a program designed to educate and motivate all 630,000-plus Postal Service™ employees to support small businesses across the country.

Using the *Delivering for America* plan, we plan to “fill the trucks” with new package revenue and provide access to our unmatched delivery network to as many businesses across America as possible.

While on the clock, all employees are encouraged to support this new initiative by talking to local small businesses about the value of USPS mailing and shipping services and asking if they would like a salesperson to contact them to explain the details. If the customer approves, employees can submit a lead through the LEADing Together portal.

The LEADing Together portal lets employees enter customer leads and follow the progress of those leads as they move through the sales process. Though employees can still manually submit a paper lead card to their supervisor

or manager for entry, we encourage them to try the LEADing Together portal using these methods:

- **For carriers using the mobile delivery device (MDD) scanner:** While on street mode, use option “U” or Lead Card.
- **For those with ACE access:** Click the LEADing Together link on the *Blue* page under the “Featured Topics” section or through the “Connecting with Customers” page.
- **For non-ACE users:** Click the LEADing Together link on the main *LiteBlue* page under the “Featured Topics” tab.
- **For C360 users:** Access the LEADing Together site through the platform under the “My Tools” section.

Employees can support the Postal Service’s efforts to grow revenue by sharing the value of the USPS delivery network with local small businesses. By LEADing Together, we can ensure success.

For more information on the LEADing Together program, visit the “Connecting with Customers” page on *Blue* or send an email to SmallBiz@usps.gov.

— *Small Business Market Strategy,
Small Business Engagement, 1-26-23*

Stamp Services

Stamp Announcement 23-10: \$10 Floral Geometry Stamp



©2022 USPS

On February 24, 2023, in San Diego, CA, the United States Postal Service® will issue the \$10 *Floral Geometry* definitive stamp in one design, in a pressure-sensitive adhesive (PSA) pane of four stamps (Item 122600). This stamp will go on sale nationwide February 24, 2023, and must not be sold or canceled before the first-day-of-issue.

In 2023, a new *Floral Geometry* stamp denominated at \$10 will be available for purchase, complementing the similarly designed \$2 and \$5 stamps issued in 2022. The design of these high denomination stamps lends an elegant and contemporary appearance to packages, large envelopes, and other mailings. The stamp art features a series of overlapping geometric shapes that mimic the symmetry of floral patterns found in nature. As the stamp denominations rise (\$2 to \$10), the designs become more complex. The water-color backgrounds and foil-stamped designs and typography create a sophisticated look. The stamps were designed and created by the firm Spaeth Hill. Antonio Alcalá was the art director.

Availability to Post Offices: Item 122600, \$10 Floral Geometry Pane of Four Stamps

Stamp Fulfillment Services will not make an automatic push distribution to Post Offices. Post Offices may begin ordering stamps before the first-day-of-issue through SFS Web at sfsweb.usps.gov/sfsweb.

How to Order the First-Day-of-Issue Postmark

Customers have 120 days to obtain the first-day-of-issue postmark by mail. They may purchase new stamps at their local Post Office™ or at The Postal Store® website at store.usps.com/store/home. They must affix the stamps to envelopes of their choice, address the envelopes (to

themselves or others), and place them in a larger envelope addressed to:

FDOI – \$10 Floral Geometry Stamp
USPS Stamp Fulfillment Services
8300 NE Underground Drive, Suite 300
Kansas City, MO 64144-9900

After applying the first-day-of-issue postmark, the Postal Service™ will return the envelopes through the mail. There is no charge for the postmark up to a quantity of 50. There is a 5-cent charge for each additional postmark over 50. All orders must be postmarked by June 24, 2023.

How to Order First-Day Covers

The Postal Service also offers first-day covers for new stamp issues and Postal Service stationery items postmarked with the official first-day-of-issue cancellation. Each item has an individual catalog number and is offered in the *USA Philatelic* catalog and online at store.usps.com/store/home. Customers may register to receive a free *USA Philatelic* catalog online at usps.com/philatelic.

Locally produced items are not authorized. Only merchandise that has been approved and assigned an item number by Headquarters Retail Marketing may be produced and sold.

Issue:	\$10 <i>Floral Geometry</i> Stamp
Item Number:	122600
Denomination & Type of Issue:	\$10 Definitive
Format:	Pane of 4 (1 design)
Series:	N/A
Issue Date & City:	February 24, 2023, San Diego, CA 92199
Art Director:	Antonio Alcalá, Alexandria, VA
Designer:	Spaeth Hill, Alexandria, VA
Artist:	Spaeth Hill, Alexandria, VA
Typographer:	Spaeth Hill, Alexandria, VA
Modeler:	Sandra Lane / Michelle Finn
Manufacturing Process:	Foil Stamping, Offset, Microprint
Printer:	Banknote Corporation of America
Press Type:	Gallus RCS
Stamps per Pane:	4
Print Quantity:	500,000 stamps
Paper Type:	Phosphor Tagged Paper, Block
Adhesive Type:	Pressure-sensitive
Colors:	Cyan, Magenta, Yellow, Black, Silver Kurz Foil
Stamp Orientation:	Horizontal
Image Area (w x h):	1.42 x 1.085 in / 36.068 x 27.559 mm
Overall Size (w x h):	1.56 x 1.225 in / 39.624 x 31.115 mm
Full Pane Size (w x h):	4.26 x 3.5925 in / 108.204 x 91.2495 mm
Plate Size:	48 stamps per revolution
Plate Numbers:	"B" followed by four (4) single digits
Marginal Markings:	
Front:	Plate numbers in two corners of the pane
Back:	©2022 USPS • USPS logo • Four barcodes (122600) • Plate position diagram (6) • Promotional text

Stamp Announcement 23-11: Patriotic Block Stamp

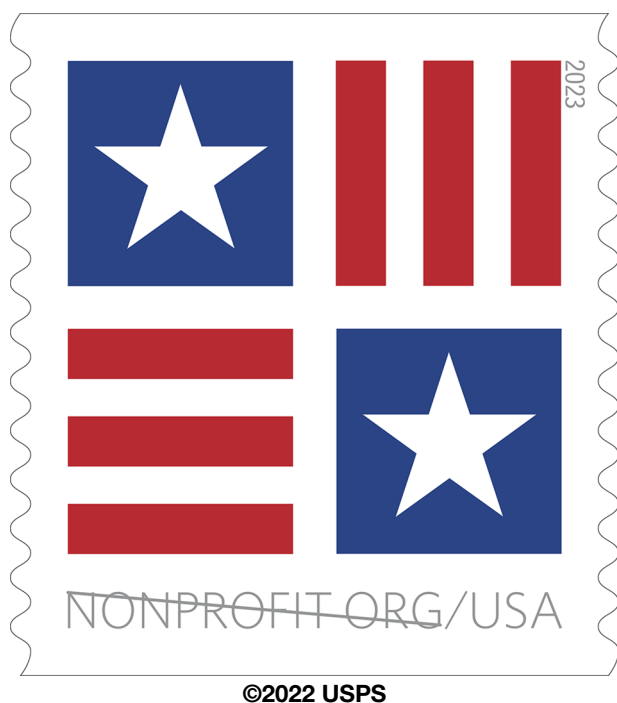

On March 1, 2023, in Liberty, NY, the United States Postal Service® will issue the *Patriotic Block* stamp (Non-denominated, priced at the Nonprofit Organization rate of 5 cents) in one design, in a pressure-sensitive adhesive (PSA) coil of 3,000 stamps (Item 751400) and a PSA coil of 10,000 stamps (Item 761600). This stamp will go on sale nationwide March 1, 2023, and must not be sold or canceled before the first-day-of-issue.

In 2023, the Postal Service™ will issue *Patriotic Block*, a new nondenominated, nonprofit-price stamp intended for bulk mailings by authorized nonprofit organizations and sold in self-adhesive coils of 3,000 and 10,000. The graphic stamp design features the components of the American flag arranged in a four-quadrant block. Two identical quadrants at the top left and bottom right contain a white star on a blue background; the other two quadrants each hold three red stripes, which run vertically in the top right block and horizontally in the bottom left. Carol Beehler designed the stamp with art direction by Antonio Alcalá.

Availability to Post Offices: Item 751400 Patriotic Block (Non-denominated Priced at the Nonprofit Organization Rate of 5 Cents) Coil of 3,000 Stamps

Stamp Fulfillment Services will not make an automatic push distribution to Post Offices. Post Offices may begin ordering stamps before the first-day-of-issue through SFS Web at sfsweb.usps.gov/sfsweb.

Availability to Post Offices: Item 761600 Patriotic Block (Non-denominated Priced at the Nonprofit Organization Rate of 5 Cents) Coil of 10,000 Stamps

Stamp Fulfillment Services will not make an automatic push distribution to Post Offices. Post Offices may begin ordering stamps before the first-day-of-issue through SFS Web at sfsweb.usps.gov/sfsweb.

How to Order the First-Day-of-Issue Postmark

Customers have 120 days to obtain the first-day-of-issue postmark by mail. Each cover must have sufficient postage to meet First-Class Mail® requirements. They may purchase new stamps at their local Post Office™ or at The Postal Store® website at store.usps.com/store/home. They must affix the stamps to envelopes of their choice, address the envelopes (to themselves or others), and place them in a larger envelope addressed to:

FDOI – Patriotic Block Nonprofit Stamp
USPS Stamp Fulfillment Services
8300 NE Underground Drive, Suite 300
Kansas City, MO 64144-9900

After applying the first-day-of-issue postmark, the Postal Service will return the envelopes through the mail. There is no charge for the postmark up to a quantity of 50. There is a 5-cent charge for each additional postmark over 50. All orders must be postmarked by July 1, 2023.

How to Order First-Day Covers

The Postal Service also offers first-day covers for new stamp issues and Postal Service stationery items postmarked with the official first-day-of-issue cancellation. Each item has an individual catalog number and is offered in the *USA Philatelic* catalog and online at store.usps.com/store/home. Customers may register to receive a free *USA Philatelic* catalog online at usps.com/philatelic.

Locally produced items are not authorized. Only merchandise that has been approved and assigned an item number by Headquarters Retail Marketing may be produced and sold.

Technical details for the *Patriotic Block* stamp will appear in a future edition of the *Postal Bulletin*.

— Stamp Services,
Marketing, 1-26-23

Stamp Announcement 23-12: Toni Morrison Stamp



On March 7, 2023, in Princeton, NJ, the United States Postal Service® will issue the *Toni Morrison* stamp (Forever® priced at the First-Class Mail® rate) in one design, in a pressure-sensitive adhesive (PSA) pane of 20 stamps (Item 483100). This stamp will go on sale nationwide March 7, 2023, and must not be sold or canceled before the first-day-of-issue.

This stamp celebrates Toni Morrison (1931–2019), whose artfully crafted novels explored the diverse voices and multifaceted experiences of African Americans. Known for such books as *The Bluest Eye*, *Song of Solomon*, and *Beloved*, Morrison was the rare author who achieved both bestseller status and critical success. In 1993, she made history as the first African-American woman to win the Nobel Prize in Literature. The stamp features a photograph of Morrison taken in 2000. Art director Ethel Kessler designed the stamp with photography by Deborah Feingold.

Availability to Post Offices: Item 483100, Toni Morrison (Forever Priced at the First-Class Mail Rate) Pane of 20 Stamps

Stamp Fulfillment Services will not make an automatic push distribution to Post Offices. Post Offices may begin ordering stamps before the first-day-of-issue through SFS Web at sfsweb.usps.gov/sfsweb.

Special Dedication Postmarks

Only the following pictorial postmark is permitted for the *Toni Morrison* stamp. The word “Station” or the abbreviation “STA” is required somewhere in the design because it will be a temporary station. Use of any image other than the following special pictorial image is prohibited.

Guidelines for Finalizing Toni Morrison Stamp Pictorial Postmark Art

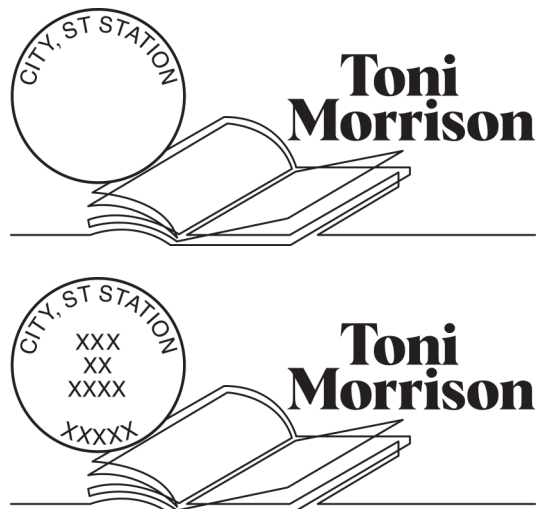

To finalize the *Toni Morrison* stamp pictorial postmark art, insert the date, city, state, and ZIP Code™ of the physical location of your event adjacent to the stamp image. Overall dimensions of the pictorial postmark must not exceed 4 inches (horizontally) by 2 inches (vertically). Collectors prefer the dimensions 3-1/2 inches by 1 inch.

The Postal Service™ must make all special postmarks known to collectors through advance publicity in the Postal Bulletin. Therefore, all special dedication cancellations must be reported to Stamp Services 4 weeks before the event using PS Form 413, Pictorial Postmark Announcement/Report. To get a copy of the form, go to blue.usps.gov/formmgmt/forms/ps413.pdf.

How to Order the First-Day-of-Issue Postmark

Customers have 120 days to obtain the first-day-of-issue postmark by mail. They may purchase new stamps at their local Post Office™ or at The Postal Store® website at store.usps.com/store/home. They must affix the stamps to envelopes of their choice, address the envelopes (to themselves or others), and place them in a larger envelope addressed to:

FDOI – Toni Morrison Stamp
USPS Stamp Fulfillment Services
8300 NE Underground Drive, Suite 300
Kansas City, MO 64144-9900

After applying the first-day-of-issue postmark, the Postal Service will return the envelopes through the mail. There is no charge for the postmark up to a quantity of 50. There is a 5-cent charge for each additional postmark over 50. All orders must be postmarked by July 7, 2023.

How to Order First-Day Covers

The Postal Service also offers first-day covers for new stamp issues and Postal Service stationery items postmarked with the official first-day-of-issue cancellation. Each item has an individual catalog number and is offered in the *USA Philatelic* catalog and online at store.usps.com/store/home. Customers may register to receive a free *USA Philatelic* catalog online at usps.com/philatelic.

Locally produced items are not authorized. Only merchandise that has been approved and assigned an item number by Headquarters Retail Marketing may be produced and sold.

Issue:	<i>Toni Morrison Stamp</i>
Item Number:	483100
Denomination & Type of Issue:	First-Class Mail Forever
Format:	Pane of 20 (1 design)
Series:	N/A
Issue Date & City:	March 7, 2023, Princeton, NJ, 08540
Art Director:	Ethel Kessler, Bethesda, MD
Designer:	Ethel Kessler, Bethesda, MD
Existing Photo:	Deborah Feingold
Modeler:	Sandra Lane / Michelle Finn
Manufacturing Process:	Offset, Microprint
Printer:	Banknote Corporation of America
Press Type:	Gallus RCS
Stamps per Pane:	20
Print Quantity:	30,000,000 stamps
Paper Type:	Phosphor Tagged Paper, Block
Adhesive Type:	Pressure-sensitive
Colors:	Cyan, Magenta, Yellow, Black
Stamp Orientation:	Square
Image Area (w x h):	1.085 x 1.085 in / 27.559 x 27.559 mm
Overall Size (w x h):	1.225 x 1.225 in / 31.115 x 31.115 mm
Full Pane Size (w x h):	5.90 x 7.12 in / 149.86 x 180.848 mm
Press Sheets Size (w x h):	11.80 x 21.36 in / 299.72 x 542.544 mm
Plate Size:	120 stamps per revolution
Plate Number:	"B" followed by four (4) single digits
Marginal Markings:	
Front:	Plate number in four corners of pane
Back:	©2022 USPS • USPS logo • Two barcodes (483100) • Plate position diagram (6) • Promotional text

— Stamp Services,
Marketing, 1-26-23

Pictorial Postmarks Announcement

As a community service, the Postal Service™ offers pictorial postmarks to commemorate local events celebrated in communities throughout the nation. A list of events for which pictorial postmarks are authorized appears on the following pages. The sponsor of the pictorial postmark appears in italics under the date. Also provided are illustrations of these postmarks.

People attending these local events may obtain the postmark in person at the temporary Post Office™ station established there. Those who cannot attend the event but who wish to obtain the postmark may submit a mail order request. Pictorial postmarks are available only for the dates indicated, and *requests must be postmarked no later than 30 days following the requested pictorial postmark date.*

All requests must include a stamped envelope or postcard bearing at least the minimum First-Class Mail® postage. Items submitted for postmark may not include

postage issued after the date of the requested postmark. Such items will be returned unserved.

Customers wishing to obtain a postmark must affix stamps to any envelope or postcard of their choice, address the envelope or postcard to themselves or others, insert a card of postcard thickness in envelopes for sturdiness, and tuck in the flap. Place the envelope or postcard in a larger envelope and address it to: Pictorial Postmarks, followed by the Name of the Station, Address, City, State, ZIP+4® Code, as listed next to the postmark.

Customers can also send stamped envelopes and postcards without addresses for postmark, as long as they supply a larger envelope with adequate postage and their return address. After applying the pictorial postmark, the Postal Service returns the items (with or without addresses) under addressed protective cover.



February 1, 2023

United States Postal Service
Romeo, MI Station
Postmaster
119 Church Street
Romeo, MI 48065-9998



February 1, 2023

United States Postal Service
Valentine's Day Station
Postmaster
6664 Route 362
Bliss, NY 14024-9998

— Stamp Services,
Marketing, 1-26-23

How to Order the First-Day-of-Issue Digital Color or Traditional Postmarks

Customers have 120 days to obtain the first-day-of-issue postmarks by mail. Each cover must have sufficient postage to meet First-Class Mail® requirements. Customers may purchase new stamps at their local Post Office™, by phone at 844-737-7826, or on The Postal Store® website at usps.com/shop.

Digital Color Postmarks

Only select stamp issues offer a digital color postmark. Customers may submit #6 or #10 envelopes constructed of paper rated as "laser safe." The Postal Service™ recommends envelopes of 80-pound Accent Opaque, acid-free, 9/16-inch side seams with no glue on the flap. The maximum size of all digital color postmarks is 2 inches (vertically) by 4 inches (horizontally). Allow sufficient space on the envelope to accommodate the postmark. Do not use self-adhesive labels for addresses on the envelope. Two test envelopes must be included. There is a minimum of 10 envelopes at 50 cents per postmark required at the time of servicing. Customers must submit a check, money order, or credit card for payment.

The Postal Service reserves the right to not accept hand-painted and other cachet envelopes that are not compatible with our digital color postmark equipment. The Postal Service also reserves the right to substitute traditional black rubber postmarks if use of nonspecified envelopes results in poor image quality or damage to equipment.

Customers must affix the stamps to the envelopes and address them to themselves or others for return through the mail. Or, they may include an additional self-addressed return envelope, large enough to accommodate their canceled items, with sufficient postage affixed for return of

their postmarked items. Address customer requests for digital color postmarks to:

FDOI – (Name of Stamp Issue)
USPS Stamp Fulfillment Services
8300 NE Underground Drive, Suite 300
Kansas City, MO 64144-9900

After applying the first-day-of-issue postmark, the Postal Service will return the envelopes to the customer by U.S. Mail®.

Traditional Postmarks

Customers must affix the stamps to the envelopes and address them to themselves or others for return through the mail. Or, they may include an additional self-addressed return envelope, large enough to accommodate their canceled items, with sufficient postage affixed for return of their postmarked items. Address customer requests for traditional postmarks to:

FDOI – (Name of Stamp Issue)
USPS Stamp Fulfillment Services
8300 NE Underground Drive, Suite 300
Kansas City, MO 64144-9900

After applying the first-day-of-issue postmark, the Postal Service will return the envelopes to the customer by U.S. Mail. There is no charge for the first 50 postmarks. There is a 5-cent charge for each additional postmark over 50. Customers must submit a check, money order, or credit card for payment.

Locally produced items are not authorized. Only merchandise that has been approved and assigned an item number by Headquarters Retail Marketing may be produced and sold.



FDOI – Charles M. Schulz Stamps

USPS Stamp Fulfillment Services
8300 NE Underground Drive, Suite 300
Kansas City, MO 64144-9900

January 30, 2023

Digital Color Pictorial

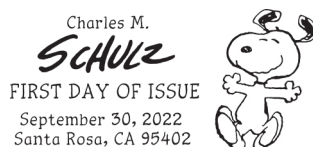

FDOI – Charles M. Schulz Stamps

USPS Stamp Fulfillment Services
8300 NE Underground Drive, Suite 300
Kansas City, MO 64144-9900

January 30, 2023

Black and White Pictorial



FDOI – Snowy Beauty Stamps
USPS Stamp Fulfillment Services
8300 NE Underground Drive, Suite 300
Kansas City, MO 64144-9900

February 11, 2023

Digital Color Pictorial

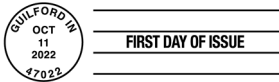

FDOI – Snowy Beauty Stamps
USPS Stamp Fulfillment Services
8300 NE Underground Drive, Suite 300
Kansas City, MO 64144-9900

February 11, 2023

Black and White Pictorial



FDOI – Kwanzaa 2022 Stamp
USPS Stamp Fulfillment Services
8300 NE Underground Drive, Suite 300
Kansas City, MO 64144-9900

February 13, 2023

Digital Color Pictorial



FDOI – Kwanzaa 2022 Stamp
USPS Stamp Fulfillment Services
8300 NE Underground Drive, Suite 300
Kansas City, MO 64144-9900

February 13, 2023

Black and White Pictorial



FDOI – Women Cryptologists of World War II Stamp
USPS Stamp Fulfillment Services
8300 NE Underground Drive, Suite 300
Kansas City, MO 64144-9900

February 18, 2023

Digital Color Pictorial



FDOI – Women Cryptologists of World War II Stamp
USPS Stamp Fulfillment Services
8300 NE Underground Drive, Suite 300
Kansas City, MO 64144-9900

February 18, 2023

Black and White Pictorial



FDOI – Hanukkah 2022 Stamp
USPS Stamp Fulfillment Services
8300 NE Underground Drive, Suite 300
Kansas City, MO 64144-9900

February 20, 2023

Digital Color Pictorial

**FDOI – Hanukkah 2022 Stamp**

USPS Stamp Fulfillment Services
8300 NE Underground Drive, Suite 300
Kansas City, MO 64144-9900

February 20, 2023

Black and White Pictorial

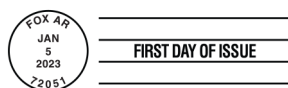
**FDOI – Red Fox Stamp**

USPS Stamp Fulfillment Services
8300 NE Underground Drive, Suite 300
Kansas City, MO 64144-9900

May 5, 2023

Black and White Pictorial

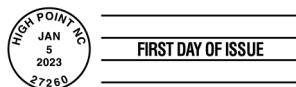
**FDOI – School Bus Stamp**

USPS Stamp Fulfillment Services
8300 NE Underground Drive, Suite 300
Kansas City, MO 64144-9900

May 5, 2023

Black and White Pictorial

**FDOI – Lunar New Year: Year of the Rabbit Stamp**

USPS Stamp Fulfillment Services
8300 NE Underground Drive, Suite 300
Kansas City, MO 64144-9900

May 12, 2023

Digital Color Pictorial

**FDOI – Lunar New Year: Year of the Rabbit Stamp**

USPS Stamp Fulfillment Services
8300 NE Underground Drive, Suite 300
Kansas City, MO 64144-9900

May 12, 2023

Black and White Pictorial

**FDOI – Love 2023 Stamps**

USPS Stamp Fulfillment Services
8300 NE Underground Drive, Suite 300
Kansas City, MO 64144-9900

May 19, 2023

Digital Color Pictorial

**FDOI – Love 2023 Stamps**

USPS Stamp Fulfillment Services
8300 NE Underground Drive, Suite 300
Kansas City, MO 64144-9900

May 19, 2023

Black and White Pictorial

**FDOI – Florida Everglades Stamp**

USPS Stamp Fulfillment Services
8300 NE Underground Drive, Suite 300
Kansas City, MO 64144-9900

May 22, 2023

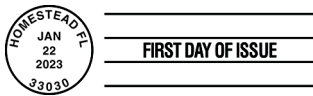
Digital Color Pictorial**FDOI – Florida Everglades Stamp**

USPS Stamp Fulfillment Services
8300 NE Underground Drive, Suite 300
Kansas City, MO 64144-9900

May 22, 2023

Black and White Pictorial**FDOI – Great Smoky Mountains Stamp**

USPS Stamp Fulfillment Services
8300 NE Underground Drive, Suite 300
Kansas City, MO 64144-9900

May 22, 2023

Digital Color Pictorial**FDOI – Great Smoky Mountains Stamp**

USPS Stamp Fulfillment Services
8300 NE Underground Drive, Suite 300
Kansas City, MO 64144-9900

May 22, 2023

Black and White Pictorial**FDOI – Ernest J. Gaines Stamp**

USPS Stamp Fulfillment Services
8300 NE Underground Drive, Suite 300
Kansas City, MO 64144-9900

May 23, 2023

Digital Color Pictorial**FDOI – Ernest J. Gaines Stamp**

USPS Stamp Fulfillment Services
8300 NE Underground Drive, Suite 300
Kansas City, MO 64144-9900

May 23, 2023

Black and White Pictorial**FDOI – Women's Soccer Stamp**

USPS Stamp Fulfillment Services
8300 NE Underground Drive, Suite 300
Kansas City, MO 64144-9900

June 16, 2023

Digital Color Pictorial

**FDOI – Women's Soccer Stamp**

USPS Stamp Fulfillment Services
8300 NE Underground Drive, Suite 300
Kansas City, MO 64144-9900

June 16, 2023

Black and White Pictorial**FDOI – Floral Geometry Stamp**

USPS Stamp Fulfillment Services
8300 NE Underground Drive, Suite 300
Kansas City, MO 64144-9900

June 24, 2023

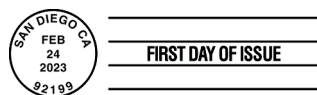
Digital Color Pictorial**FDOI – Floral Geometry Stamp**

USPS Stamp Fulfillment Services
8300 NE Underground Drive, Suite 300
Kansas City, MO 64144-9900

June 24, 2023

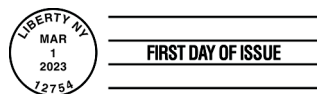
Black and White Pictorial**FDOI – Patriotic Block Stamp**

USPS Stamp Fulfillment Services
8300 NE Underground Drive, Suite 300
Kansas City, MO 64144-9900

July 1, 2023

Black and White Pictorial**FDOI – Toni Morrison Stamp**

USPS Stamp Fulfillment Services
8300 NE Underground Drive, Suite 300
Kansas City, MO 64144-9900

July 7, 2023

Digital Color Pictorial**FDOI – Toni Morrison Stamp**

USPS Stamp Fulfillment Services
8300 NE Underground Drive, Suite 300
Kansas City, MO 64144-9900

July 7, 2023

Black and White Pictorial

Postal Bulletin 2022 Annual Index

January–December 2022

PB 22589–22614

The following articles are updated regularly in the *Postal Bulletin* and are not listed in the index:

- Counterfeit Canadian Money Order Forms.
- Domestic Orders.
- Freely Associated States Restrictions.
- How to Order the First-Day-of-Issue Digital Color or Traditional Postmarks.
- Invalid USPS Corporate Account Numbers.
- Mail Alert.
- Missing, Lost, or Stolen Canadian Money Order Forms.
- Missing, Lost, or Stolen U.S. Money Order Forms.
- Overseas Military/Diplomatic Mail.
- Pictorial Postmarks Announcement.
- Postmark America.
- Post Office Changes.
- Stamps by Mail — Brochure Ordering Information.
- Thrift Savings Plan Fact Sheet.
- Toll-Free Number Available to Verify Canadian Money Orders.
- Verifying U.S. Postal Service Money Orders.
- Withholding of Mail Orders.

- C -

CONSUMER/CUSTOMER RELATIONS

See also Field Information Kits.

Holiday Season 2022	22609 (10-20-22)
Holiday Season 2022	22611 (11-17-22)
Humans, Helpers, Heroes	22600 (06-16-22)
Mailbox Improvement Week, May 15–21, 2022 (<i>Field Information Kit</i>)	22597 (05-05-22)
Protect Yourself from Money Mule Scams	22599 (06-02-22)
Protect Yourself from Work-from-Home Scams	22592 (02-24-22)
Protect Yourself from Work-from-Home Scams	22610 (11-03-22)
USPS National Dog Bite Awareness Week, June 5–11, 2022 (<i>Field Information Kit</i>)	22599 (06-02-22)

- D -

DIRECTIVES

See also Domestic Mail Manual, Employee and Labor Relations Manual, Handbooks, International Mail Manual, and Publications.

DIRECTIVES AND FORMS UPDATE

Directives and Forms Update (<i>Publication 223 Revision</i>)	22595 (04-07-22)
Directives and Forms Update (<i>Publication 223 Revision</i>)	22601 (06-30-22)
Directives and Forms Update (<i>Publication 223 Revision</i>)	22608 (10-06-22)

DOMESTIC MAIL MANUAL

See also Labeling Lists.

Addressing Military Mail (<i>DMM Revision</i>)	22609 (10-20-22)
Addressing Standards (<i>DMM Revision Reminder</i>)	22603 (07-28-22)
Ballot Mail Clarification (<i>DMM Revision</i>)	22595 (04-07-22)
Basic Price Markings for Permit Imprint on Shipping Address Labels (<i>DMM Revision</i>)	22602 (07-14-22)
Centralized Account Processing System Migration to Enterprise Payment System (<i>DMM Revision</i>)	22599 (06-02-22)
Commercial Postcards (<i>DMM Revision</i>)	22612 (12-01-22)
Direct Container Discount (<i>DMM Revision</i>)	22602 (07-14-22)
Domestic Competitive Products Pricing and Mailing Standards Changes (<i>DMM Revision</i>)	22589 (01-13-22)
Domestic Competitive Products Pricing and Mailing Standards Changes (<i>DMM Revision</i>)	22601 (06-30-22)
Electronic Nicotine Delivery Systems Update (<i>DMM Revision</i>)	22595 (04-07-22)
Extended Mail Forwarding Service (<i>DMM Revision</i>)	22593 (03-10-22)
Flat Trays Alternative (<i>DMM Revision</i>)	22608 (10-06-22)
Forms of Identification (<i>DMM Revision</i>)	22613 (12-15-22)
FSS Scheme Preparation Discontinued (<i>DMM Revision</i>)	22607 (09-22-22)
Implementation of Nonstandard Fees and Dimension-Noncompliance Fee (<i>DMM Revision</i>)	22592 (02-24-22)
Labeling List L051 for Parcel Select and Parcel Select Lightweight Parcels (<i>DMM Revision</i>)	22594 (03-24-22)

Labeling List L051 for Parcel Select and Parcel Select Lightweight Parcels (<i>DMM Correction</i>)	22602 (07-14-22)
Money Order Reclamation (<i>DMM Revision</i>)	22595 (04-07-22)
New Mailing Standards for Domestic Mailing Services Products (<i>DMM Revision</i>)	22601 (06-30-22)
New Mailing Standards for Domestic Mailing Services Products (<i>DMM Revision</i>)	22614 (12-29-22)
Nonstandard Fees (<i>DMM Correction</i>)	22593 (03-10-22)
Nonsubscriber Cap for In-County Periodicals (<i>DMM Revision</i>)	22603 (07-28-22)
Parcel Select Labeling List L051 Clarification and New Content Identifier Numbers (<i>DMM Revision</i>)	22589 (01-13-22)
Periodicals Requester Records Requirements (<i>DMM Revision</i>)	22605 (08-25-22)
Plus One Permanent Product (<i>DMM Revision</i>)	22590 (01-27-22)
Priority Mail Board Game Large Flat Rate Box Discontinued (<i>DMM Revision</i>)	22592 (02-24-22)
Products Mailable at Nonprofit USPS Marketing Mail Prices (<i>DMM Revision</i>)	22613 (12-15-22)
Special Handling — Fragile Discontinued (<i>DMM Revision</i>)	22600 (06-16-22)
Trailing Edge Die-Cut Mailpieces (<i>DMM Revision</i>)	22603 (07-28-22)

- E -

EARTH DAY

Earth Day 2022: Recycle for a Sustainable Future	22595 (04-07-22)
--	------------------

ELECTION MAIL

Ballot Mail Clarification (<i>DMM Revision</i>)	22595 (04-07-22)
Your 2022 Election and Political Mail Guide	22591 (02-10-22)
Your 2022 Election and Political Mail Guide	22596 (04-21-22)
Your 2022 Election and Political Mail Guide	22603 (07-14-22)
Your 2022 Election and Political Mail Guide	22608 (10-06-22)

EMERGENCY PREPAREDNESS

Be Ready for an Emergency	22606 (09-08-22)
---------------------------	------------------

EMPLOYEE AND LABOR RELATIONS MANUAL

Definition of Separation Due to Ineligibility for Reemployment under Uniformed Services Employment and Reemployment Rights Act (<i>ELM Revision</i>)	22594 (03-24-22)
Ethics Advice (<i>ELM Revision</i>)	22590 (01-27-22)
Holiday Leave (<i>ELM Revision</i>)	22591 (02-10-22)
Promotion Increase, Position Upgrade, and Supervisory Differential Adjustment for Nonbargaining Unit Employees (<i>ELM Revision</i>)	22590 (01-27-22)

EMPLOYEES

See also Employee and Labor Relations Manual and Safety and Health.

General

2022 Social Security and Medicare Tax Withholding Rates and Limits	22590 (01-27-22)
2023 Pay Dates and Leave Year	22609 (10-20-22)
Be Ready for an Emergency	22606 (09-08-22)
Burn Notice: UV Safety Awareness	22604 (08-11-22)
Burn Notice: UV Safety Awareness Month	22589 (01-13-22)
Career Change? Explore the Field of Cybersecurity	22609 (10-20-22)
Christmas Pay Procedures for Rural Carriers	22613 (12-15-22)
Coping Mechanisms: April is Stress Awareness Month	22595 (04-07-22)
Definition of Separation Due to Ineligibility for Reemployment under Uniformed Services Employment and Reemployment Rights Act (<i>ELM Revision</i>)	22594 (03-24-22)
Ethics Advice (<i>ELM Revision</i>)	22590 (01-27-22)
Federal Income Tax Withholding	22591 (02-10-22)
Fibromyalgia Awareness	22607 (09-22-22)
Form W-4 Completion for Employees Claiming Exempt Status for 2022	22590 (01-27-22)
Front-line Supervisors: USPS Seeks to Fill 2,800 Positions	22597 (05-05-22)
Holiday Leave (<i>ELM Revision</i>)	22591 (02-10-22)
Hypertension: Control Your Blood Pressure	22591 (02-10-22)
Join Us for the Virtual Benefits and Retirement Fair	22600 (06-16-22)
Kidney Health: National Kidney Month Begins	22593 (03-10-22)
Love Your Back: Learn to Lift Safely	22598 (05-19-22)
Maintain Updated Withholding Information in PostalEASE	22590 (01-27-22)
October is Breast Cancer Awareness Month	22608 (10-06-22)
Promotion Increase, Position Upgrade, and Supervisory Differential Adjustment for Nonbargaining Unit Employees (<i>ELM Revision</i>)	22590 (01-27-22)

Recognizing Stroke Symptoms: Act F.A.S.T.	22597 (05-05-22)
Set Your Wellness Goals for the Year.	22589 (01-13-22)
Telework Refresh	22610 (11-03-22)
Telework-Eligible Employees May Update State Tax Withholding	22608 (10-06-22)
Wage Overpayment Indebtedness—Tax Treatment	22613 (12-15-22)

ENERGY INITIATIVES

Less Money, Smaller Footprint: Bringing Our Energy Consumption to Light	22602 (07-14-22)
October is Energy Action Month: Choosing the Right Path	22607 (09-22-22)
Postal Service Flex-Fuel Vehicle Usage.	22607 (09-22-22)

ENVIRONMENT

See also Sustainability.

ENVIRONMENTAL MANAGEMENT

Environmental Compliance Reminder: De-icing Materials Storage.	22613 (12-15-22)
Integrated Pest Management: Pesticide Management, Storage, and Disposal	22608 (10-06-22)
Less Money, Smaller Footprint: Bringing Our Energy Consumption to Light	22602 (07-14-22)
Monthly Inspections for Aboveground Storage Tanks.	22610 (11-03-22)
October is Energy Action Month: Choosing the Right Path	22607 (09-22-22)
Postal Service Flex-Fuel Vehicle Usage.	22596 (04-21-22)
Postal Service Flex-Fuel Vehicle Usage.	22607 (09-22-22)
Recycling Change: Inkjet, Toner Cartridges Affected	22609 (10-20-22)
Refrigerant Management Compliance Reminder	22607 (09-22-22)
Required Monthly Inspections for Aboveground Storage Tanks	22603 (07-28-22)
Required Procedures for Environmental Agency Inspection Visits and Notices of Violation	22597 (05-05-22)
Tier II Reporting Requirements	22592 (02-24-22)
To Buy Green is to Know Green.	22598 (05-19-22)
Updated Environmental Management and Compliance Policy	22601 (06-30-22)
Used Battery Disposal Requirements	22604 (08-11-22)
Used Battery Disposal Requirements	22614 (12-29-22)
USPS Promotes Recycling Efforts.	22612 (12-01-22)
USPS Stormwater Policy Reminder: Vehicle Washing	22596 (04-21-22)
Want to Reduce Waste? Recycle Toner and Inkjet Cartridges	22604 (08-11-22)
Waste Management for Universal Waste Lamps.	22605 (08-25-22)

EQUIPMENT MAINTENANCE ALLOWANCE SCHEDULE

Equipment Maintenance Allowance Schedule for Rural Routes	22594 (03-24-22)
Equipment Maintenance Allowance Schedule for Rural Routes	22601 (06-30-22)
Equipment Maintenance Allowance Schedule for Rural Routes	22608 (10-06-22)
Equipment Maintenance Allowance Schedule for Rural Routes	22614 (12-29-22)

- F -

FEDERAL REGISTER

“Parcels Prepared in Soft Packaging” Federal Register Notice Withdrawn	22601 (06-30-22)
--	------------------

FIELD INFORMATION KITS

Holiday Season 2022.	22609 (10-20-22)
Holiday Season 2022.	22611 (11-17-22)
Protect Yourself from Work-from-Home Scams	22592 (02-24-22)
Protect Yourself from Work-from-Home Scams	22610 (11-03-22)
Mailbox Improvement Week, May 15–21, 2022 (<i>Field Information Kit</i>)	22597 (05-05-22)
USPS National Dog Bite Awareness Week, June 5–11, 2022 (<i>Field Information Kit</i>)	22599 (06-02-22)

FINANCE

See also Employees, Equipment Maintenance Allowance Schedule, Forms, and Handbooks.

2021 Tax Information: Form W-2 Wage and Tax Statement; Form 1099.	22590 (01-13-22)
2022 Social Security and Medicare Tax Withholding Rates and Limits.	22590 (01-27-22)
2023 Pay Dates and Leave Year	22609 (10-20-22)
Christmas Pay Procedures for Rural Carriers	22613 (12-15-22)
Elimination of Corporate Accounts	22610 (11-03-22)
Federal Income Tax Withholding	22591 (02-10-22)
Finance Number Control Master and Account Number Control Master Request Freeze	22605 (08-25-22)

Fiscal Year 2022 Closing Guidance: Message from the Vice President, Controller	22605 (08-25-22)
Form W-4 Completion for Employees Claiming Exempt Status for 2022	22590 (01-27-22)
Handbook F-15 Revision: Travel Per Diem Rates	22614 (12-29-22)
Maintain Updated Withholding Information in PostalEASE	22590 (01-27-22)
Reminder: International Reply Coupons (Return Dates: January 1–31, 2023)	22614 (12-29-22)
Telework-Eligible Employees May Update State Tax Withholding	22608 (10-06-22)
Wage Overpayment Indebtedness — Tax Treatment	22613 (12-15-22)

FORMS

PACT Forms Update: PACT Act Applications Available	22594 (03-24-22)
PS Form 292 Revision: Headquarters Clearance Checklist	22598 (05-19-22)
PS Form 971 Revision: Updated Titles, Account Identifiers, and Form Distribution	22603 (07-28-22)
PS Form 3227-R Revision: Rural or Highway Contract Route Carrier Stamp Purchase Order Form	22602 (07-14-22)
PS Form 3294 Revision: Cash and Stamp Stock Count and Summary	22595 (04-07-22)
PS Form 3972 Revision: Leave Absence Analysis	22611 (11-17-22)
PS Form 5659 Revision: Daily Passport Application (DS–11) Transmittal	22590 (01-27-22)
PS Form 5957 Revision: Requirement-by-Applclicant Matrix	22602 (07-14-22)

- H -

HANDBOOKS

Handbook EL-505 Revision: Changing Handbook Name and Updating Standards	22601 (06-30-22)
Handbook EL-505 Correction: Changing Handbook Name to “Workers’ Compensation” and Updating Standards	22605 (08-25-22)
Handbook EL-802 Revision: Executives’ and Managers’ Safety and Health Program and Compliance Guide	22606 (09-08-22)
Handbook EL-814 Revision: Update of Postal Employee’s Guide to Safety	22609 (10-20-22)
Handbook F-15 Revision: Travel Per Diem Rates	22614 (12-29-22)

HAZARDOUS MATERIALS

Post Offices to Get New HAZMAT Labels, Posters	22607 (09-22-22)
Proper Use of Surface Only Labels	22611 (11-17-22)
Required Hazardous Materials Separations (<i>Publication 52 Revision</i>)	22600 (06-16-22)

HEROES

Humans, Helpers, Heroes	22600 (06-16-22)
-------------------------------	------------------

HOLIDAY KIT 2022

Holiday Season 2022	22609 (10-20-22)
Holiday Season 2022	22611 (11-17-22)

HUMAN RESOURCES

See also Employees.

- I -

INFORMATION SECURITY

500,000 Strong: Stay CyberSafe and Deliver for America	22608 (10-06-22)
Always Have a Back-up for Your Password	22606 (09-08-22)
ARIS Update: More Digital Resources Now Available on the Platform	22591 (02-10-22)
Become a Cyber Guardian	22589 (01-13-22)
Become a Cyber Guardian	22596 (04-21-22)
Become a CyberSafe Guardian	22614 (12-29-22)
Begin Your Cybersecurity Career Today	22592 (02-24-22)
Beware of Ransomware	22595 (04-07-22)
Career Change? Explore the Field of Cybersecurity	22609 (10-20-22)
Cracking this Passphrase Could Take an Eternity	22590 (01-27-22)
Creating a Culture of Cybersecurity	22600 (06-16-22)
Creating a Culture of Cybersecurity	22606 (09-08-22)
CyberSafe Assessment and Authorization: FY 22 Courses Due August 15	22600 (06-16-22)
CyberSafe Mobile Device Security: FY 2022 Courses Due by June 6	22598 (05-19-22)
CyberSafe Training for Employees and Contractors	22592 (02-24-22)
Emerging Mobile Threats: Smishing and Vishing	22598 (05-19-22)
Fortify Your Devices	22604 (08-11-22)
Identity Theft is More Common Than You Think	22602 (07-14-22)

Make No Mistake: Human Error Contributes to Cyber Incidents	22612 (12-01-22)
Multifactor Authentication Deployed to USPS Applications	22603 (07-28-22)
Robotexts: Nuisance or Something More Dangerous?	22607 (09-22-22)
Set Up Your ACE Password Recovery Settings in eAccess Today	22601 (06-30-22)
Share Large Files Easily with External Partners	22604 (08-11-22)
Telework Refresh	22610 (11-03-22)
The Russian Threat to U.S. Agencies and Businesses	22589 (01-13-22)
USPS Application Developers: Information Security Curriculums are Now Available	22611 (11-17-22)
Watch Out for Phishing Emails	22597 (05-05-22)
Watch Out for Phishing Emails	22610 (11-03-22)
World Backup Day 2022	22593 (03-10-22)

INTERNATIONAL MAIL

Competitive Services Price Changes	22601 (06-30-22)
Mailing Services Price Changes	22601 (06-30-22)
Price Changes and Minor Classification Changes for International Mailing Services	22614 (12-29-22)

INTERNATIONAL MAIL MANUAL

Availability of Electronic USPS Delivery Confirmation International Service (<i>IMM Revision</i>)	22590 (01-27-22)
Availability of Electronic USPS Delivery Confirmation International Service (<i>IMM Revision</i>)	22596 (04-21-22)
Availability of Electronic USPS Delivery Confirmation International Service (<i>IMM Revision</i>)	22603 (07-28-22)
Availability of Electronic USPS Delivery Confirmation International Service (<i>IMM Revision</i>)	22609 (10-20-22)
Competitive Services Product and Price Changes (<i>IMM Revision</i>)	22589 (01-13-22)
First-Class Mail International Service (<i>IMM Revision</i>)	22596 (04-21-22)
Indemnity Limit for International Registered Mail Service (<i>IMM Revision</i>)	22614 (12-29-22)
Individual Country Listing for Australia (<i>IMM Revision</i>)	22600 (06-16-22)
Individual Country Listing for Australia (<i>IMM Revision</i>)	22606 (09-08-22)
Individual Country Listing for Australia (<i>IMM Revision</i>)	22611 (11-17-22)
Individual Country Listing for Austria (<i>IMM Revision</i>)	22596 (04-21-22)
Individual Country Listing for China (<i>IMM Revision</i>)	22601 (06-30-22)
Individual Country Listing for France (<i>IMM Revision</i>)	22595 (04-07-22)
Individual Country Listing for Egypt (<i>IMM Revision</i>)	22592 (02-24-22)
Individual Country Listing for Egypt (<i>IMM Revision</i>)	22596 (04-21-22)
Individual Country Listing for Estonia (<i>IMM Revision</i>)	22598 (05-19-22)
Individual Country Listing for Germany (<i>IMM Revision</i>)	22593 (03-10-22)
Individual Country Listing for Germany (<i>IMM Revision</i>)	22611 (11-17-22)
Individual Country Listing for Hong Kong (<i>IMM Revision</i>)	22589 (01-13-22)
Individual Country Listing for Italy (<i>IMM Revision</i>)	22604 (08-11-22)
Individual Country Listing for Kazakhstan (<i>IMM Revision</i>)	22600 (06-16-22)
Individual Country Listing for Latvia (<i>IMM Revision</i>)	22595 (04-07-22)
Individual Country Listing for Mongolia (<i>IMM Revision</i>)	22589 (01-13-22)
Individual Country Listing for Morocco (<i>IMM Revision</i>)	22611 (11-17-22)
Individual Country Listing for Portugal (<i>IMM Revision</i>)	22592 (02-24-22)
Individual Country Listing for Rwanda (<i>IMM Revision</i>)	22610 (11-03-22)
Individual Country Listing for Saudi Arabia (<i>IMM Revision</i>)	22609 (10-20-22)
Individual Country Listing for Thailand (<i>IMM Revision</i>)	22595 (04-07-22)
Individual Country Listing for Ukraine (<i>IMM Revision</i>)	22606 (09-08-22)
Individual Country Listing for the United Kingdom of Great Britain and Northern Ireland (<i>IMM Revision</i>)	22603 (07-28-22)
International Postal Money Orders (<i>IMM Revision</i>)	22593 (03-10-22)
International Reply Coupons (<i>IMM Revision</i>)	22605 (08-25-22)
IPA and ISAL Drop Shipments for Los Angeles, CA (<i>IMM Revision</i>)	22599 (06-02-22)
IPA and ISAL Mail Preparation and Labeling Changes (<i>IMM Revision</i>)	22606 (09-08-22)
IPA and ISAL Office of Exchange Codes to Honduras (<i>IMM Revision</i>)	22594 (03-24-22)
Priority Mail International Board Game Large Flat Rate Box Discontinued (<i>IMM Revision</i>)	22592 (02-24-22)
Termination of International Postal Money Order Service (<i>IMM Revision</i>)	22604 (08-11-22)
Termination of International Postal Money Order Service for Trinidad and Tobago (<i>IMM Revision</i>)	22611 (11-17-22)
Update Related to Changes in U.S. Sanctions (<i>IMM Revision</i>)	22592 (02-24-22)
Update to U.S. Sanctions (<i>IMM Revision</i>)	22594 (03-24-22)
Update to U.S. Sanctions for Belarus and Russia (<i>IMM Revision</i>)	22600 (06-16-22)
Update to U.S. Sanctions for Belarus and Russia (<i>IMM Revision</i>)	22611 (11-17-22)
Updates to Various Individual Country Listings (<i>IMM Revision</i>)	22592 (02-24-22)

- L -**LABELING LISTS**

Labeling List Changes	22589 (01-13-22)
Labeling List Changes	22591 (02-10-22)
Labeling List Changes	22593 (03-10-22)
Labeling List Changes	22595 (04-07-22)
Labeling List Changes	22597 (05-05-22)
Labeling List Changes	22601 (06-30-22)
Labeling List Changes	22602 (07-14-22)
Labeling List Changes	22604 (08-11-22)
Labeling List Changes	22606 (09-08-22)
Labeling List Changes	22608 (10-06-22)
Labeling List Changes	22611 (11-17-22)
Labeling List Changes	22613 (12-15-22)
Labeling List L051 for Parcel Select and Parcel Select Lightweight Parcels (<i>DMM Revision</i>)	22594 (03-24-22)
Labeling List L051 for Parcel Select and Parcel Select Lightweight Parcels (<i>DMM Correction</i>)	22602 (07-14-22)
Parcel Select Labeling List L051 Clarification and New Content Identifier Numbers (<i>DMM Revision</i>)	22589 (01-13-22)

- M -**MAILBOX IMPROVEMENT WEEK**

Mailbox Improvement Week, May 15–21, 2022 (<i>Field Information Kit</i>)	22597 (05-05-22)
--	------------------

MAILING AND SHIPPING SERVICES

Expedited Packaging Supplies Orders to be Processed and Shipped Within 1 Business Day of Receipt.	22608 (10-06-22)
Mailing Services Price Changes	22601 (06-30-22)
New Service Standards: Delivery Accelerated for Retail Ground and Parcel Select Ground	22602 (07-14-22)
Priority Mail Express Holiday Refund Eligibility	22613 (12-15-22)
Priority Mail Regional Rate Boxes A and B will be Discontinued	22613 (12-15-22)
Products Mailable at Nonprofit USPS Marketing Mail Prices (<i>DMM Revision</i>).	22613 (12-15-22)

MAILING STANDARDS

Domestic Competitive Products Pricing and Mailing Standards Changes (<i>DMM Revision</i>)	22589 (01-13-22)
Domestic Competitive Products Pricing and Mailing Standards Changes (<i>DMM Revision</i>)	22601 (06-30-22)
New Mailing Standards for Domestic Mailing Services Products (<i>DMM Revision</i>)	22601 (06-30-22)
New Mailing Standards for Domestic Mailing Services Products (<i>DMM Revision</i>)	22614 (12-29-22)

MANAGEMENT INSTRUCTIONS

Management Instruction AS-280-2021-7: Integrated Emergency Management Supporting Field Business Continuity	22591 (02-10-22)
Management Instruction EL-500-2022-2: Contracting with Individuals or Rehiring into Career Nonbargaining Positions.	22594 (03-24-22)

MILITARY MAIL

Addressing Military Mail (<i>DMM Revision</i>)	22609 (10-20-22)
--	------------------

- N -**NATIONAL CONSUMER PROTECTION WEEK**

Protect Yourself from Work-from-Home Scams	22592 (02-24-22)
--	------------------

NATIONAL DOG BITE AWARENESS WEEK

USPS National Dog Bite Awareness Week, June 5–11, 2022 (<i>Field Information Kit</i>)	22599 (06-02-22)
---	------------------

- O -**OPEN SEASON**

Benefits Programs and Key Dates.	22610 (11-03-22)
Open Season 2022	22610 (11-03-22)
Open Season 2022	22612 (12-01-22)

ORGANIZATION DEVELOPMENT

Front-line Supervisors: USPS Seeks to Fill 2,800 Positions	22597 (05-05-22)
Postal Pulse Survey: How Is the Postal Service Delivering for You?.	22600 (06-16-22)

- P -**PASSPORTS**

A U.S. Passport is Your Key to International Travel	22589 (01-13-22)
A U.S. Passport is Your Key to International Travel	22601 (06-30-22)
A U.S. Passport is Your Key to International Travel	22611 (11-17-22)
PS Form 5659 Revision: Daily Passport Application (DS-11) Transmittal	22590 (01-27-22)

PERSONNEL

See also Employees.

PHILATELY**General**

Update: Stamp Announcement 22-5: Edmonia Lewis Stamp	22589 (01-13-22)
Update: Stamp Announcement 23-2: School Bus Stamp	22614 (12-29-22)
Update: Stamp Announcement 23-6: Ernest J. Gaines Stamp	22614 (12-29-22)

New Issues

\$2, \$5 Global Geometry (<i>Stamp Announcement 22-21</i>)	22598 (05-19-22)
African Daisy (<i>Stamp Announcement 22-11</i>)	22591 (02-10-22)
Charles M. Schulz (<i>Stamp Announcement 22-33</i>)	22605 (08-25-22)
Elephants (<i>Stamp Announcement 22-28</i>)	22601 (06-30-22)
Ernest J. Gaines (<i>Stamp Announcement 23-06</i>)	22613 (12-15-22)
Eugenia Clark (<i>Stamp Announcement 22-17</i>)	22594 (03-24-22)
Flags on Barns (<i>Stamp Announcement 22-15</i>)	22593 (03-10-22)
Florida Everglades (<i>Stamp Announcement 23-07</i>)	22614 (12-29-22)
George Morrison (<i>Stamp Announcement 22-16</i>)	22593 (03-10-22)
Go Beyond (<i>Stamp Announcement 22-26</i>)	22601 (06-30-22)
Great Smoky Mountains (<i>Stamp Announcement 23-08</i>)	22614 (12-29-22)
Hanukkah 2022 (<i>Stamp Announcement 22-37</i>)	22606 (09-08-22)
Holiday Elves (<i>Stamp Announcement 22-31</i>)	22604 (08-11-22)
James Webb Space Telescope (<i>Stamp Announcement 22-30</i>)	22603 (07-28-22)
Katharine Graham (<i>Stamp Announcement 22-20</i>)	22597 (05-05-22)
Kwanzaa 2022 (<i>Stamp Announcement 22-35</i>)	22606 (09-08-22)
Love 2023 (<i>Stamp Announcement 23-04</i>)	22613 (12-15-22)
Lunar New Year: Year of the Rabbit (<i>Stamp Announcement 23-03</i>)	22612 (12-01-22)
Mariachi (<i>Stamp Announcement 22-22</i>)	22599 (06-02-22)
Mighty Mississippi (<i>Stamp Announcement 22-19</i>)	22596 (04-21-22)
Migratory Bird Hunting and Conservation (<i>Stamp Announcement 22-23</i>)	22599 (06-02-22)
Monument Valley (<i>Stamp Announcement 22-07</i>)	22589 (01-13-22)
Mountain Flora (<i>Stamp Announcement 22-10</i>)	22591 (02-10-22)
Nancy Reagan (<i>Stamp Announcement 22-24</i>)	22600 (06-16-22)
National Marine Sanctuaries (<i>Stamp Announcement 22-27</i>)	22601 (06-30-22)
Palace of Fine Arts (<i>Stamp Announcement 22-08</i>)	22589 (01-13-22)
Pete Seeger (<i>Stamp Announcement 22-25</i>)	22600 (06-16-22)
Pony Cars (<i>Stamp Announcement 22-29</i>)	22602 (07-14-22)
Red Fox (<i>Stamp Announcement 23-01</i>)	22612 (12-01-22)
Sailboats (<i>Stamp Announcement 23-05</i>)	22613 (12-15-22)
School Bus (<i>Stamp Announcement 23-02</i>)	22612 (12-01-22)
Shel Silverstein (<i>Stamp Announcement 22-14</i>)	22592 (02-24-22)
Snowy Beauty (<i>Stamp Announcement 22-34</i>)	22606 (09-08-22)
Sunflower Bouquet (<i>Stamp Announcement 22-12</i>)	22591 (02-10-22)
Title IX (<i>Stamp Announcement 22-09</i>)	22590 (01-27-22)
Tulips (<i>Stamp Announcement 22-13</i>)	22591 (02-10-22)
Virgin and Child (<i>Stamp Announcement 22-32</i>)	22604 (08-11-22)
Women Cryptologists of World War II (<i>Stamp Announcement 22-36</i>)	22606 (09-08-22)
Women's Rowing (<i>Stamp Announcement 22-18</i>)	22596 (04-21-22)

Remaining on Sale, Removed from Sale, and Approved for Sale

Stamp Stock Items Withdrawn from Regular Sale and from Sale at Philatelic Centers	22592 (02-24-22)
Stamp Stock Items Withdrawn from Regular Sale and from Sale at Philatelic Centers	22598 (05-19-22)
Stamp Stock Items Withdrawn from Regular Sale and from Sale at Philatelic Centers	22605 (08-25-22)
Stamp Stock Items Withdrawn from Regular Sale and from Sale at Philatelic Centers	22612 (12-01-22)

POSTAL BULLETIN

Postal Bulletin Cover Redesign 22593 (03-10-22)

POSTAL PULSE

Postal Pulse Survey: How Is the Postal Service Delivering for You? 22600 (06-16-22)

PUBLICATIONS**See also Directives and Forms Update.**

Mailing Live Animals (*Publication 52 Revision*) 22601 (06-30-22)
 Required Hazardous Materials Separations (*Publication 52 Revision*) 22600 (06-16-22)
 Update of USPS History Book (*Publication 100 Revision*) 22611 (11-17-22)
 Changes to Post Office Box Service and Caller Service Fee Groups (*Publication 431 Revision*) 22590 (01-27-22)
 Changes to Post Office Box Service and Caller Service Fee Groups (*Publication 431 Revision*) 22591 (02-10-22)
 Changes to Post Office Box Service and Caller Service Fee Groups (*Publication 431 Revision*) 22592 (02-24-22)
 Changes to Post Office Box Service and Caller Service Fee Groups (*Publication 431 Revision*) 22594 (03-24-22)
 Changes to Post Office Box Service and Caller Service Fee Groups (*Publication 431 Revision*) 22595 (04-07-22)
 Changes to Post Office Box Service and Caller Service Fee Groups (*Publication 431 Revision*) 22597 (05-05-22)
 Changes to Post Office Box Service and Caller Service Fee Groups (*Publication 431 Revision*) 22598 (05-19-22)
 Changes to Post Office Box Service and Caller Service Fee Groups (*Publication 431 Revision*) 22601 (06-30-22)
 Changes to Post Office Box Service and Caller Service Fee Groups (*Publication 431 Revision*) 22605 (08-25-22)
 Changes to Post Office Box Service and Caller Service Fee Groups (*Publication 431 Revision*) 22610 (11-03-22)
 Changes to Post Office Box Service and Caller Service Fee Groups (*Publication 431 Revision*) 22614 (12-29-22)
 Postage Assessment Process Table (*Publication 685 Revision*) 22609 (10-20-22)

- R -**RETAIL**

Business Connect Kits Help Drive Customer Engagement 22591 (02-10-22)
 Cup Challenge: Areas to Compete for USPS Connect Local Leads 22594 (03-24-22)
 Electronic Lead Card Function Now Available on Mobile Delivery Devices 22602 (07-14-22)
 Holiday Season 2022 22609 (10-20-22)
 Holiday Season 2022 22611 (11-17-22)

RETURNS

USPS is Ready for the Holiday Returns Season 22614 (12-29-22)

RURAL DELIVERY SERVICE

Notice to All Post Offices with Rural Delivery Service: Rural Carrier Guarantee Period 22607 09-22-22)

- S -**SAFETY AND HEALTH**

Avoid Slips, Trips, and Falls: Put Your Best Foot Forward While Delivering for America 22605 (08-25-22)
 Be Ready for an Emergency 22609 (10-20-22)
 Burn Notice: UV Safety Awareness Month 22589 (01-13-22)
 Coping Mechanisms: April is Stress Awareness Month 22595 (04-07-22)
 December is USPS Motor Vehicle Safety Month 22612 (12-01-22)
 February is Ergonomics Awareness Month: Ergonomic Practices Prevent Injuries 22590 (01-27-22)
 Fibromyalgia Awareness 22607 (09-22-22)
 Handbook EL-802 Revision: Executives' and Managers' Safety and Health Program and Compliance Guide 22606 (09-08-22)
 Handbook EL-814 Revision: Update of Postal Employee's Guide to Safety 22609 (10-20-22)
 Hazards May Appear — Ensure Your Path is Clear 22593 (03-10-22)
 Hypertension: Control Your Blood Pressure 22591 (02-10-22)
 Join Us for the Virtual Benefits and Retirement Fair 22600 (06-16-22)
 Kidney Health: National Kidney Month Begins 22593 (03-10-22)
 Love Your Back: Learn to Lift Safely 22598 (05-19-22)
 October is Breast Cancer Awareness Month 22608 (10-06-22)
 Prevent Heat Illnesses. Know the Signs and Act 22594 (03-24-22)
 Prevent Heat Illnesses. Know the Signs and Act 22602 (07-14-22)
 Recognizing Stroke Symptoms: Act F.A.S.T. 22597 (05-05-22)
 Set Your Wellness Goals for the Year 22589 (01-13-22)
 Statutory Requirement to Review and Post OSHA Form 300A Summary for Calendar Year 2021 22589 (01-13-22)

Statutory Requirement to Review and Post OSHA Form 300A Summary for Calendar Year 2021	22591 (02-10-22)
Stay Alert While School is in Session	22604 (08-11-22)
Through Rain, Sleet, or Snow, We Deliver Safely for America	22613 (12-15-22)

SALES

Business Connect Kits Help Drive Customer Engagement	22591 (02-10-22)
Cup Challenge: Areas to Compete for USPS Connect Local Leads	22594 (03-24-22)
Electronic Lead Card Function Now Available on Mobile Delivery Devices	22602 (07-14-22)
Employee Engagement Lead Generation Programs Get an Upgrade	22607 (09-22-22)

STAMPS

See also Philately.

SUPPLY MANAGEMENT

5-Gallon Bottled Drinking Water Service	22594 (03-24-22)
Interest Rate on Contract Claims	22589 (01-13-22)
Interest Rate on Contract Claims	22602 (07-14-22)
Mandatory Ordering Instructions for Bottled Drinking Water Service and Beverages	22603 (07-28-22)
USPS Headquarters Managers and Field Installation Heads: March 2022 Annual Capital Property Review	22592 (02-24-22)

SUSTAINABILITY

Environmental Compliance Reminder: De-icing Materials Storage	22613 (12-15-22)
Integrated Pest Management: Pesticide Management, Storage, and Disposal	22608 (10-06-22)
Less Money, Smaller Footprint: Bringing Our Energy Consumption to Light	22602 (07-14-22)
Monthly Inspections for Aboveground Storage Tanks	22610 (11-03-22)
October is Energy Action Month: Choosing the Right Path	22607 (09-22-22)
Postal Service Flex-Fuel Vehicle Usage	22596 (04-21-22)
Postal Service Flex-Fuel Vehicle Usage	22607 (09-22-22)
Recycling Change: Inkjet, Toner Cartridges Affected	22609 (10-20-22)
Refrigerant Management Compliance Reminder	22607 (09-22-22)
Required Monthly Inspections for Aboveground Storage Tanks	22603 (07-28-22)
Required Procedures for Environmental Agency Inspection Visits and Notices of Violation	22597 (05-05-22)
Tier II Reporting Requirements	22592 (02-24-22)
To Buy Green is to Know Green	22598 (05-19-22)
Updated Environmental Management and Compliance Policy	22601 (06-30-22)
Used Battery Disposal Requirements	22604 (08-11-22)
Used Battery Disposal Requirements	22614 (12-29-22)
USPS Promotes Recycling Efforts	22612 (12-01-22)
USPS Stormwater Policy Reminder: Vehicle Washing	22596 (04-21-22)
Want to Reduce Waste? Recycle Toner and Inkjet Cartridges	22604 (08-11-22)
Waste Management for Universal Waste Lamps	22605 (08-25-22)

-T-

TRANSPORTATION STRATEGIES

Peak Season: Buy the Lowest Cost Fuel and Use the Preferred Fueling Network	22610 (11-03-22)
---	------------------

-U-

UPDATES

Update: Stamp Announcement 22-5: Edmonia Lewis Stamp	22589 (01-13-22)
Update: Stamp Announcement 23-2: School Bus Stamp	22614 (12-29-22)
Update: Stamp Announcement 23-6: Ernest J. Gaines Stamp	22614 (12-29-22)

U.S. POSTAL INSPECTION SERVICE

Proper Use of Surface Only Labels	22611 (11-17-22)
Protect Yourself from Money Mule Scams	22599 (06-02-22)
Protect Yourself from Work-from-Home Scams	22592 (02-24-22)
Protect Yourself from Work-from-Home Scams	22610 (11-03-22)

-V-

VETERANS AFFAIRS

Debt of Gratitude: USPS to Honor Military Veterans	22610 (11-03-22)
--	------------------



475 L'ENFANT PLAZA SW
WASHINGTON DC 20260-5540

First-Class Mail
Postage & Fees Paid
USPS
Permit No. G-10

Send Warmth and Cheer in Winter with ***Snowy Beauty*** Forever® Stamps



ON SALE NATIONWIDE: OCTOBER 11, 2022

